2 CENTS PAY NO MORE!

Chicago Daily Tribune

THE WORLD'S GREATEST NEWSPAPER

FINAL EDITION

VOLUME LXXXXI.—NO. 127 C (REG. U.S. PAT. OFFICE. COPYRIGHT 1932 BY THE CHICAGO TRIBUNE.) FRIDAY, MAY 27, 1932.—34 PAGES THIS PAPER CONSISTS OF TWO SECTIONS—SECTION ONE ** PRICE TWO CENTS IN CHICAGO AND SUBURBS ELSEWHERE THREE CENTS

WALKER DISOWNS $700,000

SENATE VOTES TAXES TO RAISE 176 MILLIONS

Nine Special Excise Levies Approved.

[Chicago Tribune Press Service.]

Washington, D. C., May 26.—[Special.]—The senate abandoned argument for arithmetic today and wrote into the revenue bill taxes estimated to produce 176 million dollars.

SENATOR KEY PITTMAN. [A. P. Photo.]

By their day's work the senators raised the total now contained in the bill to 669 millions.

From the standpoint of balancing the budget, however, the senate's mathematics were not entirely successful. For subtraction exceeded addition, and despite the restoration of nine special excise taxes which the finance committee previously had stricken from the house bill the total of revenues at the end of the day fell 48 millions below the total originally reported to the senate.

Rub Some Senator Wrong Way.

Both the restoration of the excise taxes, each calculated to rub some particular set of senators the wrong way, and the growing deficit below the original committee program gave point to the report that the sales tax amendment would be offered tomorrow and to the assertions of senators on the floor that the sales tax might yet be the way out.

It was learned today that President Hoover has become definitely convinced of the necessity of putting a sales tax into the revenue bill. Among the significant events in this regard was the visit of Acting Chairman Charles R. Crisp [Dem., Ga.] of the house ways and means committee to the White House and his later appearance at the senate end of the capitol in conference with various groups of senators.

It was Mr. Crisp who chiefly was responsible for the inclusion of the sales tax in the original ways and means committee draft of the revenue bill.

Compromise Is Proposed.

Added impetus was given to the suggestion that a compromise combination of sales tax and higher income tax rates might be reached, when Senator Key Pittman [Dem., Nev.] arose to state that he would support such a plan.

Added evidence of the determination of a large group of senators to fight higher income taxes to the end came with the answer of Senator David A. Reed [Rep., Pa.] to Senator Pittman. The Pennsylvanian insisted that the income tax rates already touched the limit of productivity and that a sales tax was the only possible way to achieve equity of taxation, to do away with the horde of nuisance taxes and still balance the budget.

Bulkley Pleads for Fairness.

The genesis of the debate was the objection of Senator Robert J. Bulkley [Dem., O.] to the proposed tax of 3¼ cents per pound on tires and four cents on inner tubes. He pleaded for fairness and asked their inclusion under the flat 2 per cent rate imposed on other automobile accessories.

"So long as we have no sales tax," replied Senator Reed, "we must raise the money where it can be found without regard to equality. We have legislated without regard to the justice done particular industries. Lubricants, for example, are taxed at a rate which amounts to 50 per cent of their wholesale price."

"The tax on lubricating oil was perfectly outrageous," declared Senator Bulkley.

"Exactly — outrageous," Senator Reed agreed.

Pittman Takes Floor.

It was here that Senator Pittman took the floor. He was one of the 31 senators who voted ten days ago to adopt the 1918 income tax rates proposed by Senator Couzens [Rep., Mich.].

Senator Pittman always had opposed a sales tax on principle, he said, and he thought England's experience showed that income tax rates might be pushed higher.

"But I wish to state that personally I have arrived at the position where I am prepared and willing to vote for a manufacturers' sales tax," he went on.

Senator Pittman meant, he ex-

(Continued on page 8, column 3.)

NEWS SUMMARY

of The Tribune

[And Historical Scrap Book.]

Friday, May 27, 1932.

DOMESTIC.

Mayor Walker's agent banks $700,000 in five years. Page 1.

Ships crash in fog; one sinks; battle to rescue passengers. Page 1.

Troops in training at Camp Custer to launch concentrated attack at dawn. Page 10.

Cleveland maniac attacks group of schoolgirls with knife; kills one and slashes two others. Page 11.

Talk of Roosevelt-Garner hookup revived as governor confers with Col. House. Page 14.

National Presbyterian bodies choose moderators. Page 27.

WASHINGTON.

Senate votes nine special excise taxes to raise 176 millions. Page 1.

Democratic caucus decides to push Garner relief program in face of White House opposition. Page 1.

Senator Glass urges circulation of one U. S. bond issue to inflate currency; proposal is substitute for Goldsborough bill. Page 7.

Capital police uneasy as bonus army approaches; ask congress to decide issue and avert trouble. Page 10.

Pork barrel navy yards escape economy ax. Page 14.

LOCAL.

Mayor Cermak hurls new charges against school board. Page 3.

A new prison industry goes over with a bang, exploding theory on contented convicts. Page 4.

Hotel men bar booths of W. C. T. U. workers from their lobbies. Page 4.

County commissioners reveal transaction whereby county must pay damages to property owners of seven times the assessed value. Page 5.

Motor club president submits ordinance for repeal of ban on all-night parking. Page 5.

Assistant corporation counsel denies wife's charges that he is supporting another woman on a farm in Michigan. Page 7.

Friends regret that phone litigation prevents Judge Wilkerson from appearing before senators. Page 10.

Republican liberals warn party leaders the convention must not pussyfoot on prohibition. Page 14.

Priest testifies he was cured by treatment of Lester Tilton, on trial as violator of state medical laws. Page 15.

Winners are announced in TRIBUNE'S U. S. crossword puzzle contest. Page 16.

News of society. Page 17.

Food section. Pages 18-19.

Death notices, obituaries. Page 27.

FOREIGN.

Gen. Pershing assails dry law as crime breeder in Paris talk. Page 4.

Ocean flyers demand airports be left open to Atlantic pilots. Page 9.

Two slain, 20 wounded in Hamburg food riot. Page 9.

Communist army nears Nanking despite China's claim that the raiders have been driven back. Page 10.

Several young women crushed in fight to attend trial of British rector on immorality charges. Page 13.

Irish senate expected to amend bill abolishing oath to king. Page 15.

SPORTS.

Walker's punches in ninth and tenth rounds beat Uscudun. Page 23.

Detroit Tigers beat White Sox, 11-2; second game halted by rain. Page 23.

Phillies outslug Braves and win, 17 to 13. Page 23.

Funds lacking; U. S. to trim Olympic team. Page 23.

Yale outlines plan for drastic curtailment of sports program. Page 23.

How Chicago bookmakers handle $1,000,000 in race bets daily. Page 23.

Cubs, back in first place, open series with Reds at home today. Page 24.

Gehrig, Ruffing lead Yanks to 5-0 victory. Page 25.

Sunset Ridge golfers win opening match of North Shore league season. Page 25.

Thirteen American women start British golf title quest today. Page 25.

I Say wins Tulip purse at Washington Park. Page 26.

EDITORIALS.

Gold and the Debts; The Christmas Tree in New York; The Real Liquor Scandal; The Wall Street Inquiry; While Congress Sits. Page 12.

FINANCE, COMMERCE.

Board of Trade faces federal quiz in Updike grain case. Page 29.

Wall street more cheerful as stocks stage rally. Page 29.

How Europe views gold withdrawal from U. S. is explained from standpoint of French financiers. Page 29.

President of Chicago Board of Trade heads latest committee of Middle West stockholders. Page 29.

Cotton Belt railway board takes action to avert receivership. Page 29.

Want Ad index. Page 31.

Average net paid circulation of THE CHICAGO TRIBUNE April, 1932 DAILY in excess of 815,000

GARNER BILL SPRINKLES U. S. WITH POSTOFFICES

4,500 TOWNS LISTED IN BILL FOR HUGE BONDS

Washington, D. C., May 26.—[Special.]—Speaker Garner's list of public buildings proposed as a relief measure would put $70,000 postoffices in towns of 1,000 population and would scatter postoffices from coast to coast to a total between 4,500 and 5,000.

An idea of the expenditures proposed for towns in zone 7 and the populations of these towns is given below:

Allotments for postoffices previously authorized but not appropriated for:

ILLINOIS.

Total, $7,135,000.

Town—	Population.	Appro'tion.
Abingdon	2,762	$70,000
Anna	3,436	75,000
Barrington	3,203	70,000
Benton	8,205	90,000
Berwyn	47,500	190,000
Brookfield	10,615	75,000
Carthage	2,240	70,000
Champaign	20,332	135,000
Clinton	5,809	80,000
Crystal Lake	3,724	80,000
Decatur	57,511	400,000
Des Plaines	8,969	120,000
Downers Grove	5,971	80,000
East Alton	4,494	85,000
Effingham	4,961	90,000
Eldorado	4,283	80,000
Elmhurst	13,579	140,000
Evanston	61,768	650,000
Fairfield	3,275	80,000
Forest Park	14,545	125,000
Fulton	2,633	70,000
Galesburg	28,702	250,000
Galva	2,875	75,000
Geneva	4,502	100,000
Glencoe	6,290	100,000
Glen Ellyn	7,628	95,000
Harvard	2,988	70,000
Herrin	9,870	80,000
Highland Park	6,167	150,000
Hinsdale	6,841	80,000
Jacksonville	17,722	75,000
La Grange	6,578	120,000
Lemont	2,322	70,000
Libertyville	3,787	80,000
Lombard	6,189	75,000
Melrose Park	10,779	90,000
Moline	32,330	250,000
Monticello	2,281	90,000
Morrison	3,003	75,000
Naperville	5,112	85,000
Normal	6,785	75,000
North Chicago	8,494	150,000
Park Ridge	10,426	110,000
Riverside	6,660	85,000
Rock Falls	3,848	70,000
St. Charles	5,354	85,000
Shelbyville	3,486	75,000
Urbana	15,038	80,000
Vandalia	4,341	95,000
Villa Park	6,215	115,000
Watseka	2,817	75,000
West Frankfort	14,696	100,000
Wilmette	15,171	200,000
Winnetka	12,684	155,000
Wood River	8,136	75,000
Zion	5,995	75,000
*Quincy	39,231	175,000
*Chicago	3,375,329	500,000

*Includes courthouse.

INDIANA.

Total, $2,490,000.

Town—	Population.	Appro'tion.
Angola	2,685	$ 80,000
Aurora	4,369	70,000
Berne	1,883	70,000
Crown Point	4,044	85,000
Columbia City	3,791	80,000
Culver	1,080	70,000
Franklin	5,678	85,000
Garrett	4,423	85,000
Hartford City	6,622	85,000
*Indianapolis	364,073	1,100,000
Florenceburg	4,066	70,000
Ligonier	2,663	60,000
Martinsville	4,944	85,000
Nappanee	2,678	75,000
North Manchester	2,761	65,000
Spencer	2,176	80,000
Sullivan	5,304	80,000
Tipton	4,846	80,000
Union City	33,083	85,000

*Includes courthouse.

MICHIGAN.

Total $5,560,000.

Town.	Population.	Appropriation.
Allegan	3,033	$ 90,000
Birmingham	3,094	150,000
Dearborn	50,000	240,000
East Lansing	4,372	105,000
Freemont	2,157	70,000
Gladstone	5,164	70,000
Greenville	4,723	75,000
Hancock	5,789	85,000
Howell	3,606	90,000
Hudson	2,359	80,000
Iron River	4,665	85,000
Kalamazoo	54,388	550,000
Monroe	18,000	75,000
Negaunee	6,552	75,000
Owosso	14,480	15,000
Paw Paw	1,778	75,000
Plymouth	4,470	80,000
Royal Oak	6,007	175,000
Saginaw	80,625	250,000
Saginaw, west side	.....	120,000
Sault Ste. Marie	15,583	150,000
St. John	2,918	75,000
St. Joseph	5,340	150,000
Zeeland	2,850	80,000

(Continued on page 6, column 5.)

Mills Protests as Democrats Aim at Billions.

Washington, D. C., May 26.—[Special.]—The Democrat campaign to expedite passage of a gigantic depression relief measure carrying billions for new federal public works construction and the financing of nonfederal self-liquidating projects surged forward today in the face of renewed administration opposition to additional expenditures for new public buildings, river improvements and highways.

OGDEN L. MILLS. [A. P. Photo.]

Within a few moments after Secretary of the Treasury Ogden L. Mills had attacked former Gov. Al Smith for his recent championship of a vast public works program to be financed from the federal treasury, house Democrats united in support of the Garner program carrying one billion for public works projects and another billion for loans for nonfederal projects.

In his attack on the relief views advanced by the 1928 Democratic presidential nominee, Secretary Mills asserted that adoption of another big federal public building and public works program by the federal government would shake the confidence of the country in the national credit, make a balanced budget impossible for the next fiscal year and retard business recovery.

Has Optimistic Twist.

The treasury head followed this statement quickly with the optimistic prediction that adoption of a congressional program which would balance the budget and arrange for sound relief might well break the vicious circle of contraction and start a business upturn.

Secretary Mills was emphatic in asserting that an unimpaired national credit and a balanced budget represented the one indispensable foundation for business recovery. He declared that the destructive effect of an unsound financial program calling for huge public works expenditures "would far outweigh any benefits to be derived from unproductive public construction, for it would retard business recovery and increase rather than decrease unemployment."

That an acrimonious White House-Democratic clash is certain to mark congressional action on the various relief proposals was evidenced by the unanimity with which both senate and house Democrats have flocked to the support of public works programs. The decision of house Democrats to support the principle of the Garner program was reached at a secret caucus late today.

Democrats Plan Unity.

Following the meeting Speaker John Garner [Dem., Tex.] told newspaper men that unanimous approval of his program in principle had been expressed. The speaker disclosed that as soon as the ways and means committee completes hearings on the bill another caucus will be held for the purpose of making certain that the Democratic majority in the house stands solidly back of the federal public works and private works construction program.

Designed to exercise the widest possible appeal to all sections of the nation and to representatives of every section in congress, the Garner two billion 100 million dollar measure listed more than three thousand specific projects which would be financed from the federal treasury under its public works provision. Every state in the nation was given a whack at what veteran legislators characterized as the biggest public buildings and rivers and harbors melon ever offered to the public.

Every State Allotted Funds.

Each state was allotted funds for from five to 400 public building projects. From 4,500 to 5,000 postoffices are listed. With nearly 400 projects New York would obtain probably the largest slice of federal cash. Illinois has 133 building projects listed. No mention was made of the hundreds of other projects which would be financed under the second major section of the bill which supplies one billion dollars for loans to state, county, municipal, and private projects of a so-called self-liquidating or profit making nature. The theory back of this provi-

(Continued on page 6, column 3.)

PASSING THE WORD ALONG

FRANKLIN
ROOSEVELT
FOR PRESIDENT
NOMINATE ROOSEV
ON DEMOCRATIC T
HE'S REALLY A DRY AT HEART —HE MAY TALK WET AT TIMES, BUT THAT'S JUST TO GET VOTES— ONCE ELECTED HE'LL DESERT TO OUR SIDE!
DRY LEADERS
LOCAL DRY ORGANIZATIONS

MAYOR DENIES KNOWLEDGE OF AID'S HUGE FUND

Sherwood Never His Agent, He Says.

BY TOM PETTEY.

[Chicago Tribune Press Service.]

(Pictures on back page.)

New York, May 26.—[Special.]—Mayor James J. Walker ended his two days before the Hofstadter legislative committee this afternoon by shrugging $700,225 off his shoulders despite strenuous efforts of Samuel Seabury, chief counsel, to make him a big money man. The dapper little mayor, seemingly not a bit tired by his long ordeal, left the courtroom amid the wild cheers of the audience.

Mr. Seabury's long advertised "bomb shell" came late in the afternoon when he attempted to show that the missing Russell T. Sherwood, a $3,500 a year accountant who had served the mayor in private financial matters, was Walker's dummy and had deposited in banks and brokerage accounts since Jan. 1, 1926, sums totaling $700,225, more than half of which was in cash.

Mayor "Hopes He Proves It."

Mayor Walker denied all knowledge of the money and then shouted:

"I hope he proves it is mine, for then I can try to collect it."

Sherwood, the mayor explained several times during the long, hot afternoon in the overcrowded courtroom, was an accountant for his old law firm, once known as Blauvelt & Warren and now Warren & McIntyre, and had only served him in minor details through the courtesy of the law firm. Mr. Seabury brushed the mayor's interruptions aside and plodded on to his climax.

The mayor's final day in court ended with an address in a sour note. He took the committee severely to task for "wasting its time" and advised its members to "get through with whatever it is you are trying to do and give attention to the reconstruction of the archaic city charter."

Walker Attends Fight.

With the testimony out of the way, the mayor tonight turned to pleasure, and his appearance at the Walker-Uzcudun fight in Madison Square Garden provoked such a demonstration that he was forced to hush it himself. Guarded by two patrolmen to keep off handshakers, the mayor came down the aisle as the last preliminary got under way. Scattered cheers swelled to a roar and patrons leaped to their chairs in a fervent ovation while Walker walked to the ringside and sat down alongside James A. Farley of the New York boxing commission.

Mayor Walker thought faster than Mr. Seabury toward the climax of the testimony and showed his cleverness in a tilt over a mysterious secret fund in that Hornblower & Weeks brokerage firm. Mr. Seabury revealed that on Aug. 9, 1927, Sherwood drew $263,833 in cash from the secret account known as "the investment trustee fund."

"Let's make a real scenario of it," smiled the mayor, "for it was the next day afterward that I sailed for Europe. I suppose the plot is that I took it to Europe. But can you explain why I had to sell my soul for a $10,000 letter of credit when I had all that money?"

Session Continuous Uproar.

Throughout most of the afternoon the legislative committee was in an uproar, the Democratic minority members shouting that "the inquisition of the mayor was worthy of Russia," that you "cannot wish a man out of office nor in jail," and that the entire proceedings were "a disgrace."

Mr. Seabury smiled patiently, Mayor Walker grinned understandingly, and Chairman Hofstadter pounded frantically with an overheated gavel. Mr. Walker, after a bit, remarked:

"Please, I'm trying to get this line of reasoning straight. I can take care of myself. I am not afraid to face any of counsel's questions and I do not need any help."

The courtroom, including the minority members of the committee, whooped and yelled at the Walker quip.

Some of the High Spots.

Other highlights brought out in the day's examination of the mayor included:

The admission by Mr. Walker that he received $26,500 in bonds from J. A. Sisto, connected with Parmelee transportation promotion, after being included in a pool in Cosden Oil one night in 1927 after a banquet in Atlantic City. Mr. Walker said he for-

HUNG IN EFFIGY IN BEER PARADE AS CONGRESS DRY

Peru, Ill., May 26.—[Special.]—Congressman John T. Buckbee of Rockford, in whose district Peru is located, may have winced in Washington today when he learned—if he did—that he had been hanged in effigy during Peru's "Beer for Prosperity" parade last night. He voted dry the other day on the bill to legalize beer.

Peru has been one of Buckbee's strongholds, but the sentiment last night as evinced by cheers from the crowds as the "hanging" truck made its way through the streets might indicate the evolution of a different feeling. Buckbee will be opposed in November by Charles J. Linscott, Rockford Democrat, a liberal.

A mock gallows, complete with crosstree and trimmings, was rigged upon a truck for the anti-Buckbee display. As evidence of what the parading wet advocates propose to do to the congressman in the fall two signs were also hung upon the equipage.

The sign on one side read, "American Duty"; that on the other side read, "Buckbee in November."

Offers $25 for Picture of Happy Prohibitionist

South Bend, Ind., May 26.—[Special.]—Walter J. Buettner, vice president of Bendix Aviation corporation, today offered to pay $25 to charity if any one could show him the picture of a happy, smiling prohibitionist. Mr. Buettner is chairman of the local committee of the Association Against the Prohibition Amendment.

THE WEATHER

FRIDAY, MAY 27, 1932.

[Daylight Saving Time.]

Sunrise, 5:19; sunset, 8:14. Moon rises 2:06 a. m. Saturday. Mars, Mercury, and Saturn are morning stars. Venus and Jupiter are evening stars.

Chicago and vicinity—Cloudy to partly cloudy and considerably cooler Friday; moderate to possibly fresh winds mostly northwest to north. Saturday partly cloudy and continued cool.

Illinois—Generally fair and cooler Friday; Saturday partly cloudy and continued cool.

TRIBUNE BAROMETER.

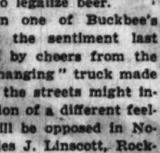

TEMPERATURES IN CHICAGO

MAXIMUM, 4 P. M. 75
MINIMUM, 8 A. M. 64

3 a. m.	64	Noon	75
4 a. m.	64	1 p. m.	71
5 a. m.	64	2 p. m.	73
6 a. m.	64	3 p. m.	74
7 a. m.	65	4 p. m.	75
8 a. m.	65	5 p. m.	76
9 a. m.	70	6 p. m.	75
10 a. m.	73	7 p. m.	74
11 a. m.	75		

8 p. m.	74
9 p. m.	73
10 p. m.	71
Unofficial—	
11 p. m.	71
Midnight	70
1 a. m.	70
2 a. m.	70

For 24 hours ended 8 p. m. May 26: Mean temperature, 70; normal, 61. Excess since Jan. 1, 455 degrees; excess for May, 81 degrees.

Precipitation, .82 of an inch; deficiency since Jan. 1, 2.39 inches; deficiency for May, .03 inch.

Barometer—8 a. m., 29.86; 8 p. m., 29.76. Highest wind velocity, 30 miles an hour from the northwest at 8:25 p. m.

[Official weather table on page 27.]

Steamer Sinks in Crash; Hunt for Missing

New York, May 27 (Friday).—(AP)—The Radio Marine corporation received word early today that the steamer City of Chattanooga of the Savannah line had just collided with and sunk the steamer Grecian of the Merchant and Miners' line off Block island. The City of Chattanooga lowered boats and stood by in an attempt to save the survivors, it radioed.

Block island is ten miles south of the Rhode Island coast, near Long Island sound.

No Details Received.

The report to the Radio Marine corporation said no more than that the boats had collided and that the Grecian had sunk. The Chattanooga was at anchor. How many passengers the Grecian carried was not immediately known.

The Radio Marine corporation received the following message from the City of Chattanooga:

"At about 1:50 a. m. we struck the steamer Grecian and she sank in a few minutes off Block island. We anchored. Crew and passengers all right."

Message from Chattanooga.

The reference to the crew and passengers was understood to mean those of the City of Chattanooga, not of the sunken steamer.

Another message from the City of Chattanooga to the coast guard said:

"We are blowing three blasts at intervals and searching for members of the crew not yet rescued with lights and boats."

The missing persons were believed to be from the Grecian. The Grecian is a passenger steamer, the Radio Marine corporation said, and plies between Boston, Philadelphia, and southern ports.

Cutter Speeds to Rescue.

The cutter Upshore of the coast guard was speeding to the rescue and was expected to arrive at the scene in 45 minutes.

The weather was extremely bad. A heavy pea soup fog swirled about the scene and the seas were running high.

The steamer Grecian, owned by the Merchants and Miners Transportation company of Baltimore, was built in 1900 at Wilmington, Del., by Harland and Hollingsworth Ship and Engine Building company. She is 263 feet long, 42 feet broad, and 29 feet deep, and has a net tonnage of 1,994. Her home port is Baltimore.

The City of Chattanooga is owned by the Ocean Steamship company. Her home port is Savannah. She was built in Newport News in 1923 by the Newport News Shipbuilding and Drydock company. She has a net tonnage of 4,343 and is 381 feet long.

A MEEK HUSBAND FINDS SOMETHING THAT ANGERS HIM

During his testimony yesterday John F. Fahlbush, a contractor, told Circuit Judge Craig Hood that he entered his home at 2116 Dayton street recently and found his wife, Irma, having her back scrubbed in the bathtub by her star boarder, Joseph Gerster. He was contesting his wife's divorce suit in which she charged cruelty.

"What did you do about it?" the judge asked.

"I told Gerster to leave the room," responded Fahlbush, meekly.

The judge stared at the witness a moment, then said: "Anyone who would let such a situation pass either is not a man or is not telling the truth. I'm going to give your wife a divorce, and I order you to give her your home and turn over to her $680 in bonds to apply on the mortgage. Since she has roomers I won't order you to pay alimony."

"I'd rather go to jail than submit to such a ruling," shouted Fahlbush.

"Very well then," said the judge, "I'll sentence you to three days in the county jail."

When Fahlbush fought with the bailiff and a deputy sheriff as he was being led from the courtroom the judge added two days more.

75 WET VOTES CAST IN BAPTIST PROHIBITION POLL

The Rev. Frederick Baldus, pastor of the First Baptist church of Waukegan, yesterday announced the results of a poll on prohibition which he conducted in his church last Sunday. He reported that of 207 ballots cast 132 were for the national prohibition law as it now stands and that 75, or 36 per cent, were for some form of modification.

Eight of the modificationists favored the return of the saloon, twenty were for state control of liquor sales, eighteen for government control, twenty-four for the Canadian plan of registered drinkers, three for local option and two for light wines and beer.

The minister said that he took the poll to satisfy his own curiosity about how far the Baptists of Waukegan were satisfied with conditions as they are.

J. K. Lowndes Goes Fishing and Catches Mad Black Bear

[Chicago Tribune Press Service.]

MONTREAL, Que., May 26.—J. K. Lowndes, Chicago fly fisherman, went home today with a catch which he boasts is the most original ever made by a fisherman. He flipped his line straight back behind him for another cast. The cast, however, was superfluous, for Mr. Lowndes had already caught a mangy and much irritated black bear. The fly had caught in the bear's left ear. Mr. Lowndes, returning to the spot an hour later, found the fly with a piece of the bear's ear hooked on it.

got all about the pool until his profits were handed to him.

The mayor denied any impropriety in the deal and insisted he would have shouldered his share of any loss if one had occurred. The mayor then pointed out his veto of a measure which he said would have added "a million dollars a year to the income of the Farmales company."

Walker Hints Ouster Plot.

Early in the proceedings, Mr. Walker declared his conviction that his examination was only a preliminary to the filing of charges against him with Gov. Roosevelt and said that although "I am a witness to an inquiry, it looks like somebody wants my life." This brought a response from Senator John J. Dunnigan, Democratic minority leader at Albany and member of the Hofstadter committee, that if the mayor were ousted "he would be reelected by the greatest vote he ever got."

Later in the day Mr. Walker flared in anger at an insinuation from Mr. Seabury that he had used Sherwood as a dummy in financial transactions totaling hundreds of thousands of dollars.

Denies Sherwood Connection.

"I have testified as to an utter lack of knowledge of Sherwood's financial dealings and as to his whereabouts," he replied. "I had nothing to do with his going away—have had no communication with him. I wish he were here. If he were here I certainly would not have had to spend these two days in a hot courtroom. I have either told the truth or I have perjured myself. I know what I am facing and I am willing to take the consequences of my testimony."

During his examination of Mayor Walker, Mr. Seabury stressed the fact that the account with Hornblower & Weeks was credited with two $25,000 cash deposits on June 17, 1927. He intimated that Mr. Walker had been in error when he said that all the money he received from a trading account he shared with Paul Block, the publisher, had gone into a seemingly bottomless safe in his home.

Crowd Follows Walker Out.

The departure of Mayor Walker from the witness chair and the tagging along of most of the crowd left the courtroom with a strangely vacant air. There was work to be done, however, and Mr. Seabury called Thomas E. Murphy, who was office manager for Hornblower & Weeks when Sherwood closed out his account there. Mr. Seabury explained that subsequent hearings will be devoted to attempts to controvert the many denials which the mayor left on the records.

Mr. Murphy testified that he had not known the identity of the owner of the investment trustee account in his office until the day when Sherwood appeared to draw out his entire balance in cash. Hornblower & Weeks, the witness said, did not have the cash on hand. A check was made out to cash and Mr. Murphy went to the National Bank of Commerce to collect the $263,833 in banknotes.

Paid Cash to Sherwood.

For some reason the cash was not available at the bank and Mr. Murphy and a bank attendant went to the Federal Reserve bank where the money was drawn out in thousand dollar bills. They made a bulky package, the witness testified, so he wrapped them in a newspaper and took them back to his office where Sherwood signed a receipt and carted the money away to an unknown destination.

Today's hearing was marked by the same disorderly scenes inside and outside the courtroom as took place on the first day of Mr. Walker's testimony. The carnival atmosphere continued, lunches and soda pop were sold by vendors inside and outside, the room remained packed with Tammany braves and there was a general air of rollicking hilarity despite the seriousness of the charges against the mayor.

How Mayor Answered Questions.

Important features of the examination concerning Mayor Walker's implied connection with Sherwood and numerous of the Sherwood financial transactions follow in question and answer form:

Q.—Mr. Mayor, Sherwood's vocation, so far as you know it, was that of an accountant, was it not? A.—No. It was more than that, judge. He was the accountant of Blauvelt & Warren. He was, in the opinion of a good many people, a tax expert, and I think had a reputation about a knowledge of investments.

Q.—He didn't live expensively or extravagantly, so far as you ever observed? A.—I never observed. I never was in his home.

Q.—And when he applied for a position at the Manhattan bank his application is in evidence here stating that his vocation was that of accountant and confidential secretary at a salary of $3,500 a year. Does that accord with your recollection about the salary that he was in receipt of? A.—I can ascertain, but I don't know of my knowledge what his salary was.

Tried to Find Sherwood.

Q.—When did you hear for the first time that he had fled the jurisdiction of the committee? A.—I heard about his absence after I returned from Europe.

Q.—Well, when you returned, at least, you knew that the committee, this committee, was desirous of having him appear before it as a witness? A.—Yes, sir. I read it in the newspapers.

Q.—Did you take any steps to endeavor to secure his attendance? A.—I did attempt to learn of his whereabouts and have never abandoned the effort to learn where he is.

Q.—What success did you have in the effort to learn his whereabouts? A.—I learned that he went to Mexico, where he was married. I read in the papers, I think, that he was seen at some other place by some newspaper men, and after that have never been able to learn where he is or where he has been.

MR. SEABURY—I am going to offer in evidence at this time the exhibits that have been marked for identification as to the accounts of Sherwood. He read a list of banks and bankers.

Mayor Defends Legal Rights.

THE WITNESS—Will you let me say, Mr. Chairman, that notwithstanding that I have recognized the invasion of certain constitutional, legal rights which I enjoy during the course of by examination by Judge Seabury that I have waived them that I might be able to coöperate more fully with the committee and that only for that purpose now I waive again. But I will not waive, even in my anxiety to coöperate with the committee if these matters are offered in evidence from which mere innuendo, surmise, or insinuation are to be drawn unless by questions they are connected up some way with me. Then I will insist upon my right to object, and if it is not considered it will be some other place.

Q.—Now, Mr. Mayor, can you give this committee any information as to the source from whence Russell T. Sherwod derived the money that he deposited in his various accounts? A.—I don't know anything about his personal, private affairs, because he never told me and I never inquired. Our contact was not of that nature. He was an employé of a firm who put themselves at my disposal since I became mayor to render any personal assistance that they could, and that was my contract with them, and there it ended.

Q.—I call your attention to the fact that in these accounts, including those I have referred to, from Jan. 1, 1926, to Aug. 5, 1931. Russell T. Sherwood deposited $700,225.52, of which $472,094.69 was in cash. I ask you to testify to this committee if you can whether you can throw any light upon the source and origin of those funds which Russell T. Sherwood secured and deposited in that form.

The Witness—Mr. Chairman, I have either testified truthfully or untruthfully, I have either committed perjury or I have not when I testified that by contact the business relations between Mr. Sherwood and myself or my wife were that of an employé of a law firm who was rendering assistance. These questions might just as well be given to the papers in interview form and save the time of both of us, because I have already testified I know nothing about it, and I am either guilty of perjury or not, on that answer, and if I am, I would expect to be prosecuted for it, and I knew that when I made the answer.

Digs Into Secret Account.

Q.—Let me ask you another question. Don't you know, or do you know, that there was another account, a secret account in the firm of Hornblower & Weeks, not carried in the name of Sherwood, but an account that was in truth and in fact Sherwood's account? A.—I haven't the slightest knowledge of any such account in that firm.

Q.—I again venture to call your attention to exhibit 747 in evidence, which is the check that was drawn to your order from the Paul Block account on June 9, 1927, and which you told the committee you cashed and deposited the cash in the safe at your home—and ask you whether you do not observe that that check drawn on June 9 was actually cashed on June 16, 1927?

A.—Without looking at the dates you must remember that I have not only testified but we have agreed that these checks were drawn by the broker to my order. The cash was given to me whether before the check was cashed or afterward and then the check went back into the account of the broker.

Now, I don't know when he drew the check, whether he gave me the cash the same day or seven days later, because in no instance when I got the cash did I say "Show me the date of the check that you drew this cash with."

Q.—It appears that two checks that came out of the Paul Block account, made payable to your order, for $25,000 each, were cashed in about the middle of June, 1927. It also appears that into the investment trustee account on June 17 were deposited two payments of $25,000 each; and I call your attention further to the fact that this check of June 9, 1927, for $25,000, appears by the stamp mark upon it to have been cashed on June 16, 1927. A.—I deny that. That has nothing to do with when I got the money, because I didn't use the check itself. The broker drew it to my order, I indorsed it, he gave me cash, but when he put it back in his bank you don't apparently know, and I certainly don't. So you can't give a date when I got the cash.

Q.—Well, you didn't get the cash before the check was drawn on June 9, 1927? A.—I don't know. That could have happened.

Q.—Well——? A.—The money was in there and it was due me.

Mayor Demands Courtesy.

The mayor had his first big upset of the day when Mr. Seabury started to question him about the measure establishing a taxi control board which he had sponsored. This bit of legislation figured conspicuously in testimony relating to a gift of bonds the mayor was alleged to have received from brokerage interests with taxicab company connections. Mr. Seabury had not gotten very far along this line of interrogation today when his honor halted him to say:

"I want this understood—that I propose to coöperate with this committee as much as I can. I repeat again that I not only have a very genuine definite respect for the legislature, but an affectionate interest in it; but I do expect the legislature to recognize the fact and to see that I am treated at least with the courtesy that a citizen ought to expect, if not a former member of the legislature.

Mayor's Friends Join In.

After enjoying a little round of applause the mayor went on:

"I want the privilege of adding one word—I am going to coöperate, but there is no doubt in my mind but this is nothing but an examination before trial, so far as I am concerned, else the papers are further from the truth than they ever were. This is preliminary to preferring charges to the governor for my removal, and no one is fooled by the fact——

Mr. Seabury—This is a simple stump speech.

The mayor—You will permit me to reply in kind without being disrespectful to the committee?

Mr. Dunnigan—[Another Tammany member.]—If there is any removal from the office of mayor, the people of this city will reelect him by the greatest vote he ever got.

Stock Pool Nets $26,000.

Gradually the inquisitor worked up to the now famous Atlantic City meeting between the mayor and Broker J. A. Sisto, where the mayor was supposed to have been "counted in on" the so-called Cosden oil stock pool—a "nomination" which he admitted today brought him a profit of some $26,000. His share of the proceeds were paid in bonds, it has been brought out.

Q.—Do you recall that in that meeting at Atlantic City reference was made to Sisto being interested in Cosden oil stock? A.—I don't know that any reference—I don't remember that any reference was made to him being interested in it, but reference was made to Cosden Oil.

Q.—Do you recall any one making a reference to the fact that Sisto was interested in Cosden Oil and suggesting that you be called in on the transaction? A.—No, it is not quite that, judge. There was reference made to the fact that there was a pool in Cosden Oil in which some of those present were participating, and I was invited to participate?

Q.—Did you put up any money? A.—No, I didn't put up any money.

It's All Among Friends.

Q.—Was there any written commitment by you of any kind that in the event of a loss you would pay your share? A.—There wasn't, and I don't understand that that is the practice among gentlemen when—well, especially for the last four or five years in stock trading it has never been the custom among friends, among strangers almost, to make written commitments on these things.

Q.—Do you remember his (Sisto) calling on you at the city hall and expressing to you his views about the necessity for regulating competition in the taxicab business in New York? A.—I do not. I don't know what his views are in the matter and I know that I never discussed them in detail with him.

After another wrangle in which all the Democratic members of the committee took a hand in his behalf the mayor gave his version of the Atlantic City meeting—with Sisto—which he said followed a banquet and of the pool deal which resulted. He explained:

"..fter the banquet there was general discussion in and out the suite of rooms where there were several men gathered. Something was said about Cosden Oil, in general, about a pool, and I was asked if I wanted to participate, and I repeat, I can't be definite just who said it, but I am surely definite that it wasn't Sisto.

Gets Into Pool at No Cost.

"I inquired how much it would cost and was told it wouldn't cost anything at this time because the stock had already gone up 10 or 15 points, that I would be permitted to participate in it. That was the end of it, so far as I ever knew, with that conversation that night.

"I never thought of it again until some time thereafter when I was told the pool was closed, and Mr. McKeon came to my apartment in the Ritz-Carlton hotel, told me that the pool was closed and that I had profited to the extent of about $26,000.

Following that there was a shortage of money and things were not so good, something to that effect— I don't pretend to be accurate about it— and asked me in lieu of the money if I would accept the bonds and I said, why not? Now that was the only two conversations that I know about that happened with regard to Cosden Oil. I forgot entirely about it from the night of the banquet until the bonds turned up and then proceeded to forget about them and can forget about them now because they are worthless.

Q.—How long did you keep the bonds? A.—I didn't keep them. After the next day I gave them to Mrs. Walker and she still has them.

They finally got around to Sherwood again.

Denies Sherwood His Employé.

Q.—Did Sherwood ever tell you that he had purchased 1,000 shares of Ungerleider stock? A.—He did not.

Q.—Were you with Sherwood when he made his statement to Mr. McKeon on May 15, 1930, in the mayor's office, referring to the fact that he, Sherwood, had from Ungerleider a right to repurchase this thousand shares for the amount he had originally paid, regardless of the then market—resell? A.—Nothing like that ever happened in my recollection.

Q.—Did he have charge of your check books? A.—Well, they were in the law office and he made out most of the checks.

Q.—He was your representative, wasn't he, in many things? A.—No, he was never a representative of mine. He was never an employé of mine.

Q.—Well, he had charge of many financial matters for you, did he not?

A.—He didn't have charge of many financial matters for me. He did do a great many services for me as an employé of Warren & McIntyre or Blauvelt & Warren, the two different law firms.

Chicago Daily Tribune.
THE WORLD'S GREATEST NEWSPAPER
Vol. LXXXXI. Friday, May 27. No. 127.
Published daily at Tribune Tower, 435 N. Michigan-av., Chicago, Illinois.
The Tribune Company publishers.
MAIL SUBSCRIPTION PRICES.
Mail subscription prices in Ill. (outside of Chicago), Ind., Iowa, Mich., and Wis.—Daily with Sunday, one year, $12.50.
Zones 3, and 4 in states other than Ill., Ind., Iowa., Mich., and Wis.—Daily, $7.50 per year.
Zones 5 to 8, inclusive, Canada, Mexico, and foreign—Daily, $12.00 per year.

Safes, Tin Boxes, Bets and Tips Sources of N. Y. Politicians' Wealth

New York, May 26.—[Special.]—Some of the explanations offered by witnesses on big bank accounts turned up by the Hofstadter legislative graft investigating committee are:

Mayor James J. Walker, of Paul Block's gifts totaling $246,692.76—"I took it home and put it in a safe—not a vault, not a tin box—a safe in my house."

Thomas M. Farley, former sheriff of Manhattan county—". . . of the source of unexplained sums totaling around $100,000. A tin box. My good box. A wonderful box."

Harry C. Perry, chief clerk of the City court; of bank deposits totaling more than $40,000; a special cash account in the Di Sessa & Di Sessa bank—"When I needed some money I'd go there and say, 'Nick, I need $3,000,' and Nick [Di Sessa] would give it to me out of the special account. Then, in a day or two, maybe, I'd put the money back again."

Joseph T. Quinn, deputy commissioner of sanitation in Queens, of unexplained bank deposits totaling around $32,000—"Jack Phillips [Queens contractor] every once in a while would put up a little bet and hand me $500, $600, $800, or maybe $1,000."

James A. McQuade, register of Kings county; of bank deposits totaling around $500,000—"Borrowing off Peter to pay Paul, and so forth. . . . I never had over $1,000 in any bank. I can guarantee you I did not bury any of it, nor did I have any strong boxes nor any safe deposit vaults."

Michael J. Cuise, city clerk; of unexplained bank deposits totaling around $142,000—"No tin box. He could not put me in a hole—you or anybody else. I am as clear as crystal."

Patrolman Robert E. Morris, police vice squad; of about $50,000 withdrawn from banks—He didn't trust banks; he kept it in a tin box a la Farley.

Joseph Flaherty, assistant deputy sheriff; of $20,000 banked in four months—"Most of it belonged to my brother."

James J. McCormick, clerk in the marriage license bureau; of bank deposits which totaled around $150,000—"A couple of friends in the clubhouse one night told me there was no harm in taking tips."

MACKAY SLASHES PAY OF SERVANTS; SOME WORK FOR ONLY FOOD

Roslyn, L. I., May 26.—[Special.]—The depression has caused Clarence H. Mackay, head of the Postal Telegraph-Cable company, to slash the operating cost of "Clock Hill," his great Roslyn estate.

Employing between 60 and 100 servants, Mackay in some instances has cut their salaries 50 per cent. Others have had their pay entirely stopped. One man, who has been with Mackay for 35 years, is working for nothing.

Mackay recently called his servants together and told them he intended to reduce the expenses on his country estate to the minimum. He declared to his employés:

"If you want to stay here and work for your living without pay until this depression lets up, I'll be glad to have you.

"You'll get your housing free, as usual. There are plenty of vegetables, chickens, ducks, and other foodstuffs. You are welcome to them. But there'll be no money for you until conditions improve."

A few of the servants left, but most of them accepted Mackay's unusual proposition and remained.

REPORT WIDOW IS INDICTED FOR $266,000 THEFT

Mrs. Sophie Paul, 62 years old, a widow, was reported named yesterday in two true bills voted by the grand jury charging her with the larceny of $266,000 in mortgages, bonds, and jewelry from her former employer, Harry C. Wirsing, 76 years old, 1521 Juneway terrace, a retired real estate broker.

Wirsing charged that Mrs. Paul, his former housekeeper and secretary, looted his safe deposit box at 31 North State street after she left his employ. Mrs. Paul, at the time of her arrest, said that she was entitled to the property through a marriage contract with Wirsing. He denied that he had ever contemplated marriage with her.

BROTHER LONELY IN ALIMONY ROW; JUDGE FREES HIM

Felix Daskowski, 4842 West Superior street, a member of the county jail alimony club since Dec. 2, didn't mind his confinement so long as his brother, also committed for failure to pay alimony, was there to keep him company, he told Judge Joseph Sabath yesterday in the Superior court.

"But my brother got out a month ago. Since then I have been awfully lonesome," Felix said.

He was one of five members of the club released yesterday by Judge Sabath. The others were John Vipkocl, 2823 South Homan avenue; Joseph Patka, 1037 North Paulina street; Arthur Curuthe, 2944 Cottage Grove avenue, a Negro, and Stanley Rentfisch, 2716 North Monticello avenue.

Attorney Victor Frohlich objected to the release of Ransom Dolton, a sixth member of the club, because Dolton had jumped a ne exeat bond and left Chicago once before.

DUTCH MILL
THE QUALITY CANDY OF CHICAGO
DECORATION DAY SPECIAL
FRIDAY, SATURDAY, SUNDAY & MONDAY ONLY

make your own selection
from our delicious orange peel, toffee; fruit, nut and hard center chocolates and chocolate creams. Our regular prices of $1 and 75c per pound will again prevail after this sale.
Dutch Mill Home Made Ice Cream —special, 50c a quart, all flavors. A wonderful ice cream you will always buy. Toffee, French lemon custard, peppermint stick, chocolate chip, banana, chocolate, strawberry & vanilla flavors.

MAIL AND PHONE ORDERS FILLED. TEL. HAR. 9000

This sale stands out as our biggest and strongest value event

MEN'S SHIRTS
worth to $3—at
$1.15
Thousands of white shirts

Every known custom refinement . . truly de luxe quality . . shirts that every man with a quality heart will get really excited about. Colored shirts in neat, extremely desirable designs and fabrics . . thousands of plain whites. They're actually worth all the way up to $3 . . and that's by today's standard

Whites in collar attached or neckband styles—colors in collar attached or with two collars to match

MAURICE L ROTHSCHILD
MINNEAPOLIS — State at Jackson CHICAGO — ST. PAUL

$19
for a choice group of women's unfurred
tailored coats
formerly priced to $50

This event totally eclipses every sensational offer we have made this season. All smart, new styles, custom-finished in Forstmann fabrics.

ALL SALES FINAL

John T. Shayne
MICHIGAN at RANDOLPH

FLORSHEIM Sport Shoes
for All Occasions

Whatever you plan for this holiday week-end there's a Florsheim Sport Shoe for the occasion—in black and white, brown and white, two-tone tans or all white—all at new lowered Florsheim prices.

The Mohawk, *Upper left* . . . a genuine Moccasin golf oxford with waterproof upper and sole . . . Calks in sole and heel.

The Raleigh, *Lower left* . . . a full wing tip sport style for general sport and street wear—lightweight sole and semi-custom toe.

$8 most styles
Some $8.50 and $9

The Wynn, *Upper right* . . . an all genuine white buck oxford—full custom toe—favored by this season's smartest dressed men.

The Gem, *Lower right* . . . a straight tip pattern with custom toe and lightweight sole . . . Piped vamp adds to its smart appearance.

FLORSHEIM MEN'S SHOE SHOPS
7 LOOP STORES
Shop in the Store Nearest You

Rothschild-Knox straws

Knox's master designing, master hand work, special comfort features . . . combine it all with the matchless selection of the world's largest hat department. Good reasons for buying your straw hat here

$4

The Knox with the famous ease-giving "comfit" feature at $5

MAURICE L ROTHSCHILD
MINNEAPOLIS — State at Jackson CHICAGO — ST. PAUL

MILLIONS TIED UP IN IDLE SCHOOLS, MAYOR CHARGES

Report Reveals Scores of Vacant Classrooms.

BY OSCAR HEWITT.

Mayor Cermak hurled more charges at the school board yesterday.

His accusations, as they have been disclosed so far, are briefly: The school board has not only built lavish junior high schools, but has paid an "excess profit" of 41 per cent, or $1,015,391, on two of them. These have "decapitated" a large number of elementary schools of their seventh and eighth grade pupils, leaving many expensive rooms vacant in the elementary schools.

In one district alone—the fourteenth—Mayor Cermak submitted a list of 94 idle rooms.

Vacant Rooms Cost Millions.

"A class room is estimated to cost $55,000 by Mr. Don Rogers," reads the mayor's memorandum. [Mr. Rogers is director of research and building survey for the board of education.] "Therefore 94 class rooms would be worth $5,170,000, now idle. If the membership of class rooms is raised to 46 pupils, then there would be 116 vacant class rooms in this one district, worth $6,380,000."

The mayor's list accounted for only 21 elementary schools out of 300 in the city. In another list the mayor showed there were 97 vacant rooms having a value of $5,335,000 in 18 elementary schools. From these figures it was estimated that the number of idle classrooms runs into several hundred, despite the fact that Business Manager Howard P. Savage, only last Tuesday, said there were 186 vacant school rooms. He explained that he obtained his information from Superintendent of Schools William J. Bogan.

Mayor Cermak's statement indicates that this figure is incorrect. Supt. Bogan's office appears not to have found half the vacant rooms which Mayor Cermak's investigators indicate exist.

97 Rooms Vacant.

In his second list Mayor Cermak shows that the 97 rooms in 18 elementary schools are vacant because their seventh and eighth grade pupils were taken over by the Harper, Westcott, Curtis, and Parker junior high schools. It was charged before Gov. Emmerson's tax conference last July that $500,000 of "excess profits" were paid in the construction of the Parker school.

"These 97 rooms, at Mr. Rogers' figure of $55,000 per room, have a value of $5,335,000," reads the mayor's statement. "Yet it is reported there are tens of thousands of pupils in half day sessions, in rented buildings and in portables.

"I do not think that the board will be paying out 'excess profits' on school buildings for some time," commented the mayor. "They will be too busy explaining. These statements show how the money has been wasted. If the school had been properly located, designed and fairly built, there would be no portables today and the school teachers would have been paid.

"Teachers Will Learn."

"The city has gone broke digging up $28,000,000 to pay the teachers. We have been trying to get the schools back to the people, but they are still in the control of the 'solid six'—the half dozen trustees who reelected L. E. Myers president—and I can't say what they will do with them. The teachers will learn how the schools have been managed. They can't eat the baloney handed out over at the school board.

"Trustee Savage is trying to imitate the former mayor in wise cracking about a serious matter."

Savage referred to Mayor Cermak as "Tony Baloney." The mayor went on:

"Baloney is a type of sausage made of dead dogs, and the dogs are never killed until they become Savage."

In his statement Wednesday, Mayor Cermak said that Trustee Carter Blatchford "double crossed" him. This was denied yesterday by the trustee.

Invites Investigation.

"I was invited to a conference with the mayor by one of our mutual friends," Trustee Blatchford said. "I then advised the mayor I would go along on anything that was for the benefit of the schools. That certainly did not mean purely political control of the board, as the Democrats wanted yesterday. The mayor did not tell me who his candidate was.

"I was not a member of the board when the contracts were let to which the mayor referred. A Democrat was then chairman of the building and grounds committee. There has been a remarkable cut in school building costs since I became chairman and I will welcome an investigation on that score."

President Myers said: "I don't think the mayor's charges apply to me at all, although I was mentioned. If I ever mention him, he'll be sorry. I would not dignify Mr. Cermak by getting into a controversy with him.

"Impossible to Answer."

"It is impossible to answer the mayor's charges without an investigation," said Trustee H. Wallace Caldwell. "I have found that similar charges showed a lack of knowledge of the facts on the part of men who have made them.

"I would say offhand that the charges constitute an absolute falsehood. If there is any basis for them, I shall insist that the matter be placed in the hands of the state's attorney.

"There is a 19 million dollar charge for debt service and the salaries of teachers amount to 36 million. I haven't seen any evidence of leadership on the part of the mayor to reduce the cost of this debt service, which would be enough to keep the schools open for half a year."

Mayor Cermak was asked about grand jury action on the alleged "excess profit" of $1,015,391 in the building of the Wright and Kelvyn Park Junior High schools. He replied:

"That's up to State's Attorney Swanson."

CONGRESS HOLDS NIGHT SESSIONS TO FINISH WORK

Night view of the capitol with the dome bathed in light. The illumination is an indication that congress is holding a night session, as this part of the capitol is only lighted during such sessions. [Acme Photo.]

HUNGRY PUPIL FUND GETS $2,000 CHECK FROM GOLDEN GLOVES

A check for $2,000 was turned over to the Hungry School Children's fund yesterday from the proceeds of the Golden Gloves tournament, conducted by THE TRIBUNE. Other gifts brought the day's total to $2,022.90. They were as follows:

$13—Bookhouse for Children.
$5—Mrs. A. Mack.
$2—Louis I. Anderson.
$1.70—First and Immanuel M. E. Sunday school.
$1.10—Bees.
10 cents—Anonymous.
Total—$2,022.90.
Previously acknowledged—$45,910.39.
Grand total—$47,933.29.

Gifts for the fund should be sent to the cashier of THE TRIBUNE, Tribune Tower.

SENTENCES FOR TWO IN KIDNAP CASE DELAYED

Sentencing of John Pingera and William Thomas, who pleaded guilty to the kidnaping for ransom of Dr. and Mrs. Max Gecht last Dec. 10, was delayed until May 31 yesterday at the request of the state. Attorney Ward Swalwell was acquitted of the kidnaping late Wednesday night by a jury in Judge Philip Sullivan's court.

Thomas and Pingera, at the time they pleaded guilty, asked that they not be given more than 20 years in the penitentiary for the kidnaping. The state at that time said it would recommend life imprisonment.

INSURANCE AGENT KILLS HIMSELF TO AID HIS FAMILY

After writing a note in which he informed his wife that he was doing her and their sons "a favor," Gilbert M. Smith shot and killed himself yesterday in his home at 1615 Ashland avenue, Evanston.

Smith, who was 45 years old, was a Yale graduate and an agent for the New York Life Insurance company. In his note he stated:

"On paper we are well off, but ready cash is nil. The money I have paid out or loaned to others will not raise a dime at present. You can now meet the $2,000 payment on the mortgage and the crushing bills, and you should receive enough to live comfortably. Cheerio, and love."

His wife, Bessie, and son, Gilbert Jr., 20 years old, a student at Northwestern university, heard the shot. Two other sons, Bruce, 16 years old, and Douglas, 14 years old, are students at the Evanston High school.

Smith was a member of the University club, Adventurers' club, and Evanston Country club. He was a second lieutenant in the air service during the war and once served as a member of the Cook county aviation commission.

SHOTS FIRED AT BANDITS.

After two bandits had robbed Samuel Novak of $55 in his drug store at 5700 Lake Park avenue last night, a citizen ran into a nearby garage, got a shotgun and fired into the fleeing bandits' automobile. The robbers escaped.

WIFE TELLS POLICE HUSBAND KIDNAPED HER AT POINT OF GUN

(Picture on back page.)

Oakland, Cal., May 26.—(AP)—Police announced tonight Mrs. Marion Y. Read, who recently filed an alienation of affections suit against Claire Windsor, motion picture actress, had telephoned them that she had been kidnaped by her estranged husband, Alfred G. Read Jr., a broker.

Mrs. Read told police that her husband, at the point of a pistol, had abducted her last night from in front of the home of friends, and had driven her to a lonely spot in the forest 30 miles south of Watsonville, Cal., some 75 miles from Oakland.

She said Read had the assistance of three friends in the plot, but that she managed to escape from her husband when he fell asleep beside the road.

3 Des Plaines Schools to Close Today, Month Early

The three grade schools in Des Plaines will be closed for the summer vacation this afternoon, a month ahead of the usual schedule. Superintendent of Schools E. R. Selleck explained that the early closing was ordered as an economy measure, receipts from taxes having been insufficient to last through the year. Sixty teachers are employed in the three grade schools, which have 1,200 pupils.

JUDGES DECIDE TODAY ON COURSE IN PAY CUT FIGHT

Aldermen Attack Budget for City Courts.

Whether the judges of the Municipal court will cooperate with the city council in reducing expenditures or fight for larger appropriations is due to be decided this afternoon at a meeting of the judges in Chief Justice Sonsteby's chambers.

The judges have authority to compel the council to appropriate for the court any sum they name. Previous council protests have been answered by mandamus actions to compel the aldermen to turn over the amounts the judges asked. But, despite past defeats, the council finance committee has again thrust economy at the judges in the form of a 13 per cent salary cut. On Wednesday the committee voted to dock judges and court employes forty-eight days' pay for the year. The city employes will be docked seventy-eight days' pay.

Aldermen Fight Judges' Budget.

The aldermen acted in rebellion against the budget submitted by the judges for 1932. In this the judges have set up a 6 per cent cut for the court employes—city employes are being docked 21 per cent—but set up no reduction in the salary of Chief Justice Sonsteby, who gets $15,000 a year, or in the salaries of the associate judges and Clerk Gill and Bailiff Horan, who receive $10,000 annually.

Recently, the judges voted to take a 6 per cent cut, although it doesn't appear in their proposed budget. Some of the judges accepted the reduced salary, some took only part of the cut, and 12 were named as refusing to abide by it. The twelve are Judges Freeman L. Fairbank, Francis Borrelli, Theodore F. Ehler, F. W. Elliott, George V. McIntyre, John F. O'Connell, Thomas A. Green, Jay A. Schiller, Samuel Heller, John F. Haas, William R. Fetzer, and M. D. Hartigan.

Attacks Courts' Stand.

In pointing out the one sidedness of a 6 per cent cut for the court and 21 per cent for city employes, Ald. John S. Clark [30th], chairman of the finance committee, said:

"The salaries of city policemen and firemen are $2,500, or one-fourth the salaries of the judges. The 21 per cent cut means a reduction of $525 in the police and fire salaries. A 6 per cent cut reduces the judges' salaries by $600, or only $75 more than the policemen and firemen lose."

Chief Justice Sonsteby would not comment in advance of today's meeting on the finance committee's action in doubling the cut proposed by the judges. He said that he is in favor of public officials taking the same reduction as the employes of their offices.

GARY CUTS SALARIES 10 PER CENT; SLASHES EXPENSES BY $235,000

As a measure of economy, the Gary city council at a meeting yesterday trimmed $235,000 off the general operating expenses of the city government for the rest of the year. Included in the program was a 10 per cent pay cut for all city employes to take effect Wednesday. The measure was passed unanimously by the council on the recommendation of Mayor R. O. Johnson.

Through the pay cut the city expects to save $84,000. Other economies include forcing the employes to take a two week's vacation without pay and a rigid curtailment of purchases in the city departments. It was also agreed at the meeting that men receiving charity from the city will hereafter work for the city for their groceries. The economy program was drawn up by the finance committee of which Ald. Ralph E. Rowley is chairman.

EX-BEER DEALER CALLS ON POLICE; THEY KEEP HIM

Walter Zwolinski, 23 years old, 5147 Loomis street, who was connected with the O'Donnell gang of beer runners on the south side until their elimination some months ago, went to the Chicago Lawn police station yesterday with a protest.

"Why," he demanded of the desk sergeant, "can't Kelly get a license to run that saloon over at 50th and Damen?"

He then announced he was going to use his personal and political influence to see that the license was gotten immediately.

Capt. John Egan, commander of the district, heard his remarks. He ordered that Zwolinski be taken into custody. A search of the records at the detective bureau showed that he was wanted for the robbery of Fred Porst, 1610 North Wells street, a truck driver, on Jan. 23, at 32d street and Lowe avenue.

Tax Collector's Office to Be Open Memorial Day

County Treasurer McDonough announced yesterday that his office in the county building would be open on Monday, Memorial day, to allow taxpayers one more day of payment before the penalty deadline, June 1. Yesterday a total of $1,035,751 of 1930 taxes was collected, of which $1,031,203 was on real estate. The remainder was in delinquent personal property tax payments.

Betty Wales
172 NORTH MICHIGAN AVE.

Semi-Annual Clearance

Dresses 9.75 formerly to 25.00
Dresses 17.50 formerly to 39.75
Frocks 24.50 formerly to 59.50
Coats 25.00 formerly to 49.50
Coats 39.75 formerly to 89.50
Coats 59.50 formerly to 125.00
Suits 39.50 formerly to 89.50
Hats 2.00 formerly to 10.00

BRUCEWOOD DRESSES
in a great special value group at
$12.50
Bright, inspired style touches . . exquisite silks . . choice crunchy knits . . superb quality through and through . . glorious Brucewoods to brighten your summer days . . in probably the greatest quality and value group of our famous 7th floor
Sizes 12 to 44
MAURICE L ROTHSCHILD
State at Jackson

RICHMAN BROTHERS CLOTHES $20
official
A $20 GOLD-PIECE FOR $20

Richman Brothers' label in a suit of clothes is comparable with Uncle Sam's stamp on a $20 gold-piece. Both are always worth $20. Neither fluctuates in value . . . Neither disappoints you or gives you a headache. There are no "special sales" on one or the other.

That's really the whole story . . . except that we make and sell the clothes ourselves and know all about them. That's why we back up every statement we make about them, unqualifiedly. We save you real money, for we sell them from our factory direct to you without middlemen of any sort.

Every new color, style or size in suits, topcoats or tuxedos . . . and nothing over

$20

RICHMAN BROTHERS
114-118 S. State Street
Opposite the Palmer House
6400 South Halsted St. 4011 West Madison St.
3220 Lincoln Avenue
All Stores Open Tuesday and Saturday Evenings
Gary, Indiana: 672-674 Broadway

$7.50 $10 $12.50 $15
WOMEN'S STRAW HATS
by the nation's two leading makers at
$4.85
The most fascinating styles of the season . . the kind that have made these two makes national leaders of their field. Rough straws, smooth straws . . every color imaginable . . none worth less than $7.50 . . the majority higher . . all at $4.85
$5 women's straw hats at $2.85
Today at 8:30—5th floor
Maurice L Rothschild
State at Jackson

FANNIE MAY'S HOLIDAY SPECIAL
your selection of any variety regularly 70c lb.
50c LB.
On sale Friday, Saturday, Sunday and Monday. Parcel Post orders accepted.

Sold in Fannie May Shops all over Chicago and in Peoria, Rockford, Bloomington, Decatur and Springfield.

COUPON FOR TRIBUNE ACCIDENT INSURANCE POLICY

For New Policy or Renewal. $1.25 a Year

To secure the Chicago Tribune-Federal $7,500.00 Travel Accident Insurance Policy, or to renew for another year one previously issued to you, cut out and fill in the application below and send it with registration fee of $1.25 to Tribune Insurance Dept., Federal Life Insurance Co., 168 N. Michigan Ave., Chicago, Ill. Remit by money order or check payable to Federal Life Insurance Company. (During the first five years, as provided in the policy, the value of all specific indemnities increases 10% each year the policy is renewed.)

☐ NEW POLICY OR ☐ RENEWAL
Check here if you wish new policy. Check here if you wish old policy renewed.

APPLICATION for $7,500.00 TRAVEL ACCIDENT INSURANCE POLICY
Issued to Readers of the Chicago Tribune
If Renewal, write Policy Number here. No.....
(If you wish a new policy ALL QUESTIONS BELOW MUST BE ANSWERED. If you wish to renew a Policy previously issued to you, indicate above and fill in name, address and policy number.)

Do you apply for a $7,500.00 Travel Accident Policy in the Federal Life Insurance Company, issued only to Readers of the Chicago Tribune?.....
What is your Full Name?.....
Address? ..... Number ..... Street .....
..... City ..... State .....
What is your Age?..... Place of Birth?.....
Date of Birth? Month..... Day..... Year.....
Are you Totally Blind or Deaf?..... Are you Crippled to the Extent That You Cannot Travel Safely in Public Places?.....
What is the name and address of person to whom you want this insurance paid in case you are killed? (If not answered insurance will be payable to your Estate.)
Beneficiary's Name?.....
Relationship? .....
Address? .....
Do you certify that you are or will become a reader of the Chicago Tribune?.....
Sign your name here.....
NOTICE: Not more than one policy will be issued to any one person. Issued Only to Applicants Over 10 and Under 70 Years of Age.

HOTEL MEN BAR W. C. T. U. BOOTHS IN THEIR LOBBIES

Drys Plan Fight as Wets Get Privileges.

The Chicago Hotel Men's association has refused lobby space for use by the W. C. T. U. in soliciting funds and memberships. It became known yesterday when a protest movement was launched by the W. C. T. U.

J. K. BLATCHFORD.

The hotel men recently extended such privileges to the Women's Organization for National Prohibition Reform, which set up booths in the large hotels and solicited membership cards. J. K. Blatchford, secretary of the hotel men's association, yesterday explained why the application of the drys was rejected while the wets were accommodated.

Opposed to Prohibition.

"The National Hotel Men's association last fall voted overwhelmingly against prohibition," he said. "We are against prohibition because it is ruining our business, driving the dining trade to the speakeasies, which pay no taxes. The Women's Organization for National Prohibition Reform asked permission to put booths in our hotels for the purpose of soliciting memberships and their request was granted.

"The W. C. T. U. said nothing about wishing to erect the booths until the other women had put on their campaign. Then the W. C. T. U. came around and demanded the same privilege. They were turned down because it is a standing rule in our organization that no soliciting will be permitted in the lobbies. The women's prohibition reform organization solicited only memberships, while the drys wanted to solicit funds as well."

Drys Prepare to Fight.

The drys were incensed at the action of the hotel men and, led by Mrs. Ada Ferguson, president of the Illinois W. C. T. U., planned an attack on the hotels with a mailing campaign on the eve of the two national political conventions to meet here in June. One spokesman for the dry organization declared:

"We are going to prove that hotels have done better since bars were taken out under prohibition."

FINED FOR PASSING HAND BILLS.

Two men, who passed handbills in Melrose Park on May 1 advertising a communist demonstration, were each fined $5 by Police Magistrate Louis Senese Jr. They are James B. Cain, 26 years old, 2730 Cortez street, and Edward Starevich, 20, of 404 South 14th avenue, Maywood.

65 YEARS OLD

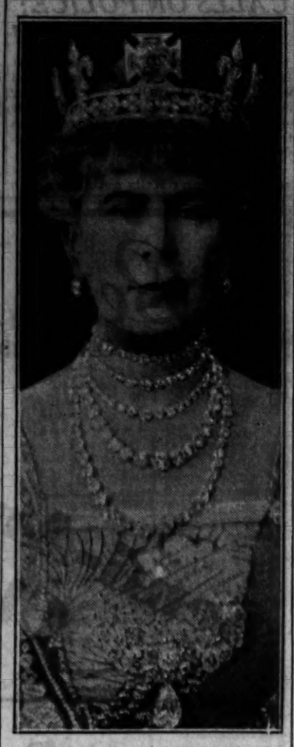

QUEEN MARY.

LONDON, May 26.—(AP)—Queen Mary celebrated her sixty-fifth birthday today. Members of the royal family were invited to luncheon at noon. A salute of 21 guns in Hyde park was the only formal ceremony authorized. The royal servants at the palace, according to an old custom, drank the queen's health in champagne furnished by the king.

U. S. MINISTER IN VIENNA ATTACKED BY COMMUNISTS

[Chicago Tribune Press Service.]

VIENNA, Austria, May 26.—Fifteen communists were arrested today after a demonstration against the American minister, Gilchrist B. Stockton, in behalf of the seven Negroes condemned to death at Scottsboro, Ala., for attacks on white girls.

Stockton had been invited by Mayor Karl Seitz to attend opening ceremonies of Vienna's newest apartment house containing 2,000 flats and named in honor of the first American President.

When Stockton drove up in front of the new building the Reds stoned his automobile. One stone broke a window of his automobile. A piece of paper was attached on which was written, "Liberate the seven Negroes." Pamphlets urging an attack on the American minister today were distributed earlier in the week.

PERSHING FLAYS DRY LAW; CALLS IT CRIME BREEDER

Criticizes Lazy Voter in Address in Paris.

(Picture on back page.)

[Copyright: 1932: By the New York Times.]

PARIS, May 26.—An attack on prohibition and "a lot of cheap politicians," who, he said, were now governing the United States, was made here today by Gen. John J. Pershing in a speech at a luncheon of the American club. The blame "for what is being visited upon us today" was laid by Gen. Pershing to the American public, "which is too indifferent to perform its duty at the polls."

Marshal Franchet d'Espery was present and Gen. Pershing described a luncheon during an attack in the fall of 1917 when he and the marshal discussed prohibition, which then was being agitated in the United States.

Was a "Bit Frightened."

"I told the marshal I was a little bit frightened that they might put it over on us while we were gone," said Gen. Pershing, "and that it might be in effect when we got back. He said it was terrible and I agreed with him."

The situation which resulted was described by the retired general as "lawlessness, brigandage and racketeering."

"The American people themselves are nearly entirely responsible for what is being visited upon us today because they do not pay attention to the obligations imposed upon them as citizens," he continued. "They are too busy making money and enjoying themselves and pay no attention to what is going on politically in their own home."

Assails Neglect of Voters.

After quoting figures intended to show the small number of citizens who go to the polls, Gen. Pershing said:

"It is a crime, gentlemen, that the American citizens are committing against themselves and against our government. Had it not been for this neglect, no such foolish thing as an amendment to the constitution trying to regulate the manufacturing and sale of wine and liquors could ever have gotten by.

"It was simply done through the negligence of the citizen who now sits up and howls. He is to blame for it, and things are likely to happen again. You are having these things happen all the time. We are being governed by a lot of cheap politicians They put themselves over on the Americans who are too neglectful to go to the polls and express their opinion as to what things ought to be.

Racketeer, Bootlegger, Gangster.

"Prohibition is undoubtedly the basis of the racketeering that exists in America today. The bootlegger and gangster have made much money and have made easy money, money that ought to have gone into the United States treasury to help relieve the deficit. They have made so much money they do not know what to do with it.

"In America today the racketeer walks into a drug store and says, 'I am part owner of this drug store. I am Mr. So and So, my address is so and so and I'll require you to leave there every Saturday night $250 as my share of the profits.'

"And they accept that over there. It is done all over the country. It is committed against laundries, against every business there, and the people submit to it.

Blames American Citizen.

"Who is to blame? The American citizen himself, because he does not rise up. In the old days Mr. Racketeer was hung up on a tree. I am not advocating that sort of thing, but when a man reads such things the first thought that comes into his mind is how much he would like to participate in that kind of punishment.

"But I have faith in our great people. I think they will wake up some of these days—perhaps they are waking up now. The budget will be balanced, gentlemen, and we will pull out of this depression and see many and happier and brighter days."

U. S. CUSTOMS PLANE TRAPS WAR ACE AND SEIZES BEER IN TEXAS

San Angelo, Tex., May 26.—(AP)—A world war ace, allegedly turned beer runner, is the first "enemy" downed and captured in aerial warfare against liquor and narcotic smugglers inaugurated by the United States customs service.

W. T. Ponder of Fort Worth, Tex., who served in the air forces of both France and the United States in the world war and holder of the distinguished service cross, was unable to trick a customs pursuit plane manned by Bobbie Dual, Fort Worth flyer hired by customs officers, in a 200 mile chase from the Mexican border.

As Ponder landed his biplane at the San Angelo airport last night the small ship in pursuit whipped in ahead of him and he was trapped.

Agents D. S. Conner and A. P. Cummings leaped from the government ship and placed Ponder under arrest. They found 1,500 bottles of Mexican beer in Ponder's plane.

While the prisoner denied knowing he had been chased and said he landed for fuel, airport officials said it appeared that Ponder came down in a desperate effort to shake off his pursuers.

Ponder waived examining trial today on a charge of violating the customs laws and was held in $1,500 bond. Ponder's ship until two weeks ago was used on the Dallas-Chicago air mail line. It was sold to a Dallas man for $2,000.

The capture marked the first airplane seizure where both the government and the hunted craft were in the air.

A NEW PRISON INDUSTRY GOES OVER WITH A BANG

And Thus Explodes Idea of Contented Convicts.

Gone yesterday from the great cellhouses which make up the state prison at Stateville was the happy air of contentment which took possession of the convicts a month ago. Gone was the joyous hilarity with which the prisoners responded to the orders of their guards.

Gone also was the confidence of Warden Henry C. Hill that his prisoners had at last resigned themselves to a peaceful and quiet stay within the walls. During the last few weeks Warden Hill had marveled at the joyous manner in which his boys went about their tasks. It had even been necessary to post "No Singing!" placards in the cellhouses.

There was not the slightest inclination on the part of the prisoners to break away from good old Stateville.

On Wednesday the customary atmosphere of good will toward all men hovered over the prison. Especially in cellhouse E were the inmates merry and disposed to look upon life as worth living. And the gayety was concentrated upon that cell which housed Edward Nelson, 30 years old, and Roy Knight, 23 years old, Chicagoans, serving long sentences for robbery with a gun.

Then the roar of an explosion shattered the afternoon quiet. The prison was in an uproar. Squads of guards hastened to the cell occupied by Nelson and Knight. They found the two men unconscious on the floor amid the ruins of a neatly designed copper still, guaranteed to turn out its half gallon of sugar alcohol several times each twenty-four hours.

Severely burned on the face, hands, and body, Nelson and Knight were taken to the hospital for treatment. Somewhat sternly, Warden Hill commanded that they be put into solitary confinement when they had recovered from their injuries.

"I had no idea such a thing could happen," said Warden Hill. He ordered a search of all cells for other stills.

The two convicts had been cooking alcohol for a month, it was said, using sugar from the kitchen for their mash. The purity and excellence of their product was vouched for in sincere terms by a number of inmates of cellhouse E.

Contentment and joy had flown, indeed, from Stateville last night.

Bandits Menace Patrons in Cafe; Loot Cash Register.

Two armed men entered the Harrison Log Cabin restaurant at 865 East 63d street early today, and after terrifying eight customers, several waitresses, and the manager, Mrs. Betty Pine, escaped with $75 from the cash register. One of the bandits commanded the patrons and the waitresses to remain quiet while the other compelled Mrs. Pine to open the cash register and give him the contents.

L. FRIEDMAN, INC.
301-305 North Michigan Avenue
Just South of the Link Bridge

Self-Trimmed Cloth
COATS and SUITS
FORMERLY TO 39.50 ..... 19.50
FORMERLY TO 49.50 ..... 22.50
FORMERLY TO 59.50 ..... 29.50
FORMERLY TO 79.50 ..... 39.50

COLD *Circulating Air* FUR STORAGE
Store your furs with L. Friedman. Moderate rates. Up-to-date cold circulating air storage. Lowest prices on repairing and remodeling. Cloth coats, fur trimmed, stored as low as $3.75. Call State 8513 for bonded messenger.

COMPLETE CLOSING OUT
All Spring Fashions to Be Sold for a Song!
In keeping with our policy of never carrying over fashions from one season to the next, we have reduced all our tailored coats and suits to assure absolute clearance.

Fur Trimmed Cloth
COATS and SUITS
FORMERLY TO 59.50 ..... 39.50
FORMERLY TO 125.00 ..... 49.50
FORMERLY TO 145.00 ..... 59.50
FORMERLY TO 165.00 ..... 69.50

De Met's
SPECIAL
for
DECORATION DAY

75c
TWO POUNDS
of DeMet's Finest Candies
Delicious, petite chocolate creams in a variety of flavors—also tasty pastilles—hard center chocolates—liquid fruits—French nougats and many other delightful surprises in DeMet's great 2-pound special for Decoration Day. NOW ON SALE!
De Met's
BOARD OF TRADE BUILDING
5 West Randolph Street | State and Adams
103 West Adams Street | 1 North LaSalle Street
11 West Madison Street | 330 So. Michigan Ave.
64 East Washington St. | 69 East Monroe Street
312 West Madison Street

Headquarters for smart sports wear

SPORT COATS
$9.75
They'll be the envy of the entire club . . rich lightweight twill flannel . . pinched and plain backs, patch pockets, single or double breasted . . certainly a phenomenal value at $9.75
Others to $30

FLANNEL TROUSERS
$4.95
Also striped serges
They're tailored in a way that's decidedly out-of-the-ordinary . . of white flannels and striped serges that are also decidedly out-of-the-ordinary . . certainly unheard of quality at this price
Others to $15

$5 WOOL KNICKERS
$2.95
Glen Eagles famous make . . big, roomy plus fours . . scrupulously and flawlessly tailored of rare Shetlands and tweeds . . real $5 values at $2.95
Others to $12

LINEN KNICKERS
$1.95
Imported Belgian linen . . and an extremely fine grade of it, at that . . cool beyond words . . you've never seen the like of them at this price
Others to $6.50

LINEN SLACKS
$2.95
Slacks for golf, for tennis, for almost any kind of outdoor wear. They're comfortable, they're smart looking; they're the style of the hour . . and these are particularly outstanding quality values at $2.95
Others to $6.50

Sleeveless suede leather jackets at
$2.95
Full zipper fronts

$3 imported British golf hose at
$1.35
Plain colors, patterns

De luxe quality flannel slacks at
$4.95
Tans, browns, grays

FOURTH FLOOR

MAURICE L. ROTHSCHILD
State at Jackson
MINNEAPOLIS CHICAGO ST. PAUL

THIS HAT
WINS
CHICAGO'S STRAW VOTE
the smart man's choice at
$1.45
Summer 1932's most favored styles . . . optimo shapes in Toyo panamas and Milans. Also see the splendid variety of sennet sailors and ventilated Yeddo sailors—**the flexible band assuring you of genuine comfort.** A tremendous assortment of all sizes.
PORTIS STRAWS AT $1.95 AND UP
BEDFORD SHIRT CO.
Established 1903
Wabash and Adams
Wabash and Monroe
SOUTH SIDE
816 East 63rd, near Cottage Grove
3007 East 92nd, near Commercial
LOOP STORES
352 S. STATE ST., Near Van Buren
Clark and Lake
Van Buren and Clark
WEST SIDE
3954 W. MADISON ST. Near Crawford
Established 1903
24 South Clark Street
Lake and Wabash
NORTH SIDE
3246 Lawrence Avenue
2806 Milwaukee Ave., near Diversey
ALL STORES OPEN SATURDAY EVENINGS

See us first
[Before you plan your Vacation]
Our Fares to the WEST are LOWEST IN YEARS
You never before have been offered such vacation opportunities.

Round Trip Fares from Chicago

YELLOWSTONE National Park $59.35
Via West Yellowstone. Includes Salt Lake City and Colorado.

ZION-BRYCE-GRAND CANYON National Parks $61.45 to Cedar City
Also Kaibab Forest, Cedar Breaks, reached by Cedar City, Utah, gateway.

CALIFORNIA $90.30
To Los Angeles, San Francisco, San Diego. Round trip coach fare $65.00—daily from June 1 to Sept. 30—one way coach fare $40.00—effective all year. Don't miss the Olympic Games.

COLORADO $30.00
Denver, Colorado Springs or Pueblo July 9 and 23, Aug. 6 and 20, good 15 days. July 2 and 30, Aug. 13 and Sept. 3, good 7 days.
$28.50 (coaches only) July 2 and 30, Aug. 13 and Sept. 3, good 7 days.
$43.05 Oct. 31 return limit.

PACIFIC NORTHWEST $90.30
Portland, Tacoma, Seattle, Victoria, Vancouver. Round trip coach fare $65.00—daily from June 1 to Sept. 30—one way coach fare $40.00—effective all year.

PACIFIC COAST Circle Tour $90.30
North Coast and California now included for the price of one.

All-Expense Tours at Remarkably Low Rates
We serve more of the West than any other railroad—including 15 National Parks

SEE US TODAY OR MAIL THIS COUPON
CHICAGO & NORTH WESTERN — H. G. Van Winkle, 168 South Clark St., Phone Dearborn 2121
or
UNION PACIFIC — Geo. R. Lemmer, 4 South La Salle St., Phone Randolph 6145
Chicago, Ill.
Please send me information and booklets about.....
Name..... Street.....
City..... State.....
THE OVERLAND ROUTE
Chicago & NorthWestern
Union Pacific

HAYES SUBMITS REPEALER OF BAN ON NIGHT PARKING

Motor Club Head Tells of Protests.

Charles M. Hayes, president of the Chicago Motor club, yesterday sent a proposed ordinance repealing the ban on all night parking to City Clerk Brady, with the request that it be introduced at the next council meeting on June 1.

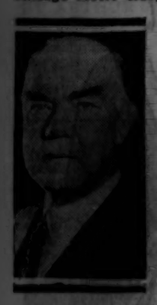

CHARLES M. HAYES

In a letter which accompanied the ordinance draft, also directed to the council, Mr. Hayes said that numerous protests have been received by the motor club from its members against the anti-parking drive started Monday by police.

A number of members, Mr. Hayes said, wrote that they have garage facilities, but that when they return home late at night they fear to drive into alleys to their private garages for fear of holdups. Some said that they had been robbed before at their garage doors and would under no consideration risk another experience of the kind.

Assails Theft Theory.

"It has been urged on behalf of enforcement," said Mr. Hayes, "that such enforcement will reduce the number of car thefts and, consequently, lower insurance rates. Many of our correspondents point out that this statement is ridiculous for the reason that between 2 a. m. and 6 a. m., when parking is banned, is unquestionably the highest period of the day for thefts of cars and that there is far more danger of thefts of cars which are parked during the remaining period of the day.

"The other point advanced to the effect that it is extremely hazardous in cases of fires where cars are parked also is fallacious, in the opinion of our correspondents. Cars will be found parked in the streets in far greater numbers during other hours than those restricted in the ordinance.

"Under present economic conditions it is inadvisable to enforce a punitive measure. Thousands of our citizens are hardly able to keep their cars in operation and during the summer months they have counted on keeping them in the streets. To force them to garage their cars would be an unnecessarily harsh burden, considering the weight of taxation under which motorists now labor."

Motorists who obey the ban on all night parking in the streets by driving over curbs to park in vacant lots are being given arrest slips for violation of another section of the city code, driving over a curb, Joseph H. Braun, general counsel for the motor club, said he had been informed. The club will defend all of its members who are charged with such a violation in their endeavors to comply with the parking restriction, Mr. Braun said.

Start Test in Court.

The first court test of the anti-parking drive was started yesterday by James W. Harris, 137 North Central avenue, a state representative. He got a summons to the "cafeteria" branch of the Traffic court, requiring him to pay a $2 fine. He went there and demanded a jury trial.

Employés first denied that he was entitled to any hearing before a judge, Mr. Harris said, but later set his case for hearing June 10. He then went to the office of Attorney W. W. O'Brien and agreed to pay half the expenses of the Automobile Parkers' Protective association, which the attorney has organized to fight the night parking ban. Attorney O'Brien will carry Mr. Harris' case to the Illinois Supreme court, he said.

Although 835 summonses for parking violations were left on automobiles in the early hours yesterday, only 22 violators appeared at the "cafeteria" court to pay their fines of $2 each.

The rain apparently was the cause of an increase in the number of first warnings left on cars early yesterday by police. The number rose to 3,467, an increase of 800 over the number distributed Wednesday morning. Police laid the increase to the disinclination of motorists to drive their cars to garages and then walk home in the rain.

BRYAN MEMORIAL DESIGN READY

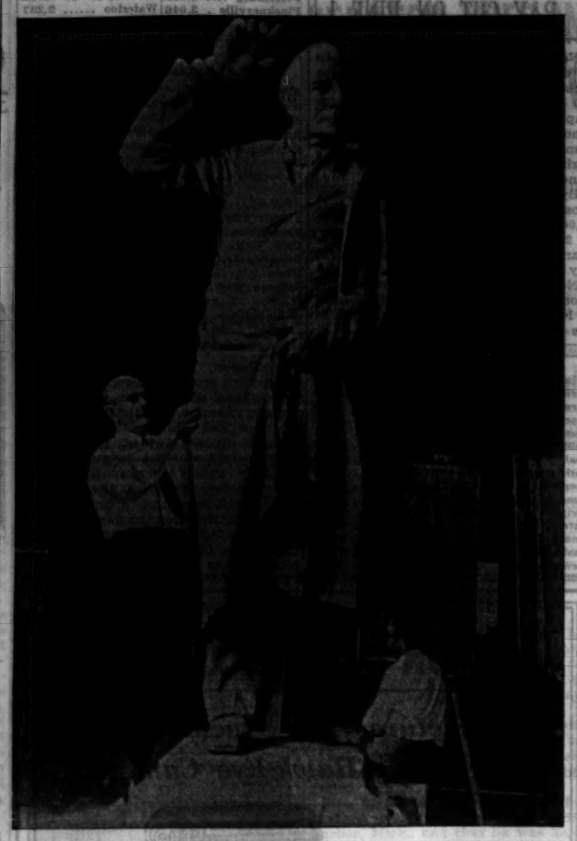

Gutzon Borglum, noted sculptor, putting finishing touches on design for proposed memorial to William Jennings Bryan, which will be erected within view of the capitol at Washington.

[Associated Press Photo.]

Plans for Agency to Care for Needy Children Told

Wilfred S. Reynolds, director of the Chicago Council of Social Agencies, last night told 200 members of the children's division of the council that a public organization to care for dependent and suffering children should be established in Cook county. Financial support of the thirty-two private agencies caring for children had fallen, Mr. Reynolds said, and their ability to serve has been much impaired.

UNCOVER DEAL COSTING COUNTY 700% DAMAGES

Commissioners Blame 2 Board Lawyers.

Members of the county board highway committee were angered yesterday by the discovery that two of their own lawyers had agreed to a transaction whereby the county will have to pay as damages to seven Bellwood property owners, for lowering the street level in front of their lots, more than seven times the full value of the land as fixed in the last county assessment. The damages to be paid to the seven total $159,266.

GEORGE A. MILLER

Not only did the two lawyers, Olin Mulcahy and John Bolton, agree to the amount of the damages, but they also entered stipulations before Circuit Judge Thomas J. Lynch waiving a jury trial and waiving the county's right to appeal.

Commissioner George A. Miller drew the details of the transaction from Mulcahy in the committee meeting. The commissioner termed the deal "damnable" and threatened to report the matter to the bar association.

All Lots Are Vacant.

The properties in question front on Harrison street in Bellwood. The property is valued for assessment purposes at $20 a front foot. It is classified as industrial property, and all of the lots are vacant. The seven owners obtained judgments against the county averaging $174 a front foot or a total of $159,266.

Harrison street was formerly a dead-end thoroughfare at this point, abutting on the tracks of the Indiana Harbor Belt Line railroad. The county agreed with the railroad to the construction of a viaduct, making Harrison street a through street. The street was lowered to a maximum depth of 9 feet under the railroad tracks, but it was cut down less than that, ranging up to less than a foot, in front of the properties concerned.

The owners sued for damages, charging they had lost egress to the street through having it lowered. Five of the seven properties extend through to another street, and in all cases, engineers said, it would be a simple task to cut the retaining walls and open slanting driveways into Harrison street.

Agree on Appraisers.

When the suits came before Judge Lynch, Mulcahy and Bolton, representing the county highway department, stipulated with James J. Trainor, lawyer for the property owners, that instead of submitting the matter to a jury, the damages would be fixed by three appraisers. Burr Wilcox, a former employé of the board of assessors and board of review, represented the county as appraiser. J. P. White represented the property owners, and these two picked H. M. Cornell, a subdivider, as the third.

On the appraisers' report, and with the consent of Mulcahy and Bolton, Judge Lynch entered judgments a week ago in the following amounts:

To Charles and Mary Heller, owners of an "L" shaped plot with 273 feet fronting on Harrison street, $54,084.

To John Binder, 57 front feet, $32,073.

To Edward W. Hepperle, 257 front feet, $44,535.

To Paul O. Silberman, 91 front feet, $17,199.

To Anton Karre, 75 front feet, $4,875.

To C. J. Thompson, 75 front feet, $3,500.

To Joseph Mancine, 75 front feet, $3,000.

Commissioners Miller and William Busse, both representing the country towns, called the matter to the committee's attention. Mulcahy was summoned. He appeared abashed, and offered no answers to some of Commissioner Miller's questions. Then Commissioner Miller learned from Trainor that two days ago, a day before the court term ended, Trainor had entered a stipulation freeing the village of Bellwood, one of the co-defendants with the county, from liability for damages. The railroad, also a co-defendant, was protected by an agreement made with the county when the viaduct was built, the committee was told.

Court Loses Jurisdiction.

"This is one of the most damnable things I've ever seen," declared Commissioner Miller. "The term time passed yesterday. The court has lost jurisdiction, and this action was closed just one day before the court lost jurisdiction. It looks funny to me."

"I move we refer this to the proper tribunal," said Commissioner Busse.

"You mean to the bar association," said Commissioner Miller.

"We called you in here to avoid trouble," Commissioner Homer Byrd said to Trainor.

"There'll be no trouble," said Trainor.

"We'll guarantee you there'll be plenty of trouble," shouted Busse and Miller in chorus.

"While we are trying to take care of the taxpayers, the employés and the poor," continued Miller, "these attorneys take it upon themselves to allow a $160,000 judgment by stipulation. This is the highest—let us be charitable—incompetence."

"It's a betrayal of a sacred trust," said Mrs. Edward J. Fleming, a commissioner.

Woman and Boarder Shot to Death After Quarrel

Police found the bodies of Mrs. Anna Koyer, 39 years old, and Stanley Glowacki, 41 years old, last night in the home of Mrs. Koyer back of her delicatessen store at 832 North Marshfield avenue. Both had been shot in the head and a revolver was found in the hand of the dead man. Glowacki had been boarding at the home of Mrs. Koyer for some time, according to the woman's 17 year old son, Mitchell. They had been quarreling all day, Mitchell said.

MANDEL BROTHERS MEN'S SHOPS
a store of youth • a store of fashion • a store of moderate price*
*Copyrighted.

Professionally Designed Clubs, Once the Envy of Every Golfer—Now Within the Reach of All!

Tommy Armour and Harry Cooper

GOLF CLUBS
50% to 75% Off

Only at Mandel's Can You Get These Values

Tommy Armour, (left), famous professional and winner of the 1931 British Open Championship.

Harry Cooper, (right), runner-up in the 1927 National Open Championship match.

$12.50, $15 'Woods'
Sale Price $4.95
Steel shafts, fancy faces, long calf grips . . . with the perfect balance that good golfers demand!
Registered, Matched Set of 3 Woods
$37.50-$45 Values, for only $14

$6 and $8 Irons
Sale Price $2.95
Non-rust steel shafts and blades, long calf grips, perfectly balanced. Blades designed for the new ball. All matched irons from 1 to 9.
Registered, Matched Set of 3 Irons
$30-$40 Values, for only $14

Harry Cooper 75c Golf Balls, new large size, with your name imprinted free on a dozen. $4.95 Doz. 50c ea.

Mandel's—Second Floor—Wabash.

The Costume Bootery of
O'CONNOR & GOLDBERG
at 23 Madison, East

IMPORTANT SALE of O-G SANDALS

THE FIRST SALE OF THE SEASON OF CUSTOM-MADE SUMMER FOOTWEAR

PRICED AT $12.50 TO $16.50
NOW
$9.65

THIS GROUP CONSISTS OF
exclusive O-G models . . . introduced this season . . . that have made this O-G Bootery famous for sandals . . . including the O-G Lady Eve, O-G La Casino, O-G Bolero and many others.

A host of fashionable leathers and colors . . . every pair made on patented O-G sandal lasts.

Sale of sheer 2-thread O-G SANDAL HOSE. Regular $2 hosiery at. $1.00

Charge purchases placed on June accounts, payable in July

The O-G COSTUME BOOTERY at 23 Madison, East

Something's going to happen
—today and tomorrow
at Bond's

"A" sell out" last week -500 more of 'em ready

Another grand lot of costly new Bolton Worsteds
is going at
$20
with two trousers

A couple of "bargain days" for a couple of hundred smart men who have a knack of knowing good things when they see them.

We're not going to ask you to believe any high-pressure circus stuff. You know how expensive *Bolton Worsteds* always are. We've told you that a brand new lot of them is going at $20. And when such "high hat" suits can be bought at such a low price, something's going to happen—*something you shouldn't miss.*

There's just room enough to tell you that there's a world of distinguished solid colors — exactly what most men want. All of them custom-styled in London. *And every suit includes 2 trousers — a feature for which most stores charge extra.* Make a date to be at Bond's today or tomorrow, if you want a good suit of clothes—and are interested in a sweet saving, to boot!

Use our new Ten Payment Plan
No extra cost — no interest or carrying charges. Simply pay $5 at purchase, and budget the balance over ten weeks.

BOND CLOTHES
MADISON STREET
Next to Morrison Hotel, Between Clark and Dearborn

SPRING
SUITS BY
HART
SCHAFFNER &
MARX
Sturdy spring weight worsted suits in spring's best colors, patterns and styles, regular $65 to $35 values now on sale at
$27.75

SPORT
SUITS BY
HART
SCHAFFNER &
MARX
Fine tan and grey tweed suits consisting of coat, vest, knickers and trousers. (Coats with plain or belt backs) reduced to
$27.75

SUITS
OF LIGHT
GREY TAN AND
BLUE FLANNEL
A new suit value by Hart Schaffner & Marx, single and double breasted styles—(sport slacks to match these suits at $5
$27.75
SATISFACTION OR
YOUR MONEY BACK

BASKIN
133 South State Street
Corner Clark and Washington
336 N. Michigan
*63rd Street at Maryland
*Corner of Lake and Marion
Oak Park
*These stores are open Saturday evenings

PUSH DEMOCRAT RELIEF PLAN AS MILLS PROTESTS

Caucus Promises Garner United Support.

(Continued from first page.)

sion is that the government eventually would be repaid.

Not only are new construction projects appropriated for, but in several instances additional sums are provided to increase the size and scope of buildings now under construction. About 200 waterway improvement projects are listed.

Gives Hoover Authority.

All told, the bill carries one billion for public works, a billion dollar increase in the capitalization of the Reconstruction Finance corporation to supply loans for nonfederal construction enterprises which states, counties, municipalities, and individuals are unable to finance at this time without government help, and one hundred million dollars for the relief of the destitute.

In disbursing the hundred million President Hoover would have authority to give it out as gifts or loans of money, employing such agencies as he deems fit, whether federal, state, or local.

The Garner bill, as now written would impose a tax of one-quarter of a cent a gallon on the sale of gasoline by producers or importers.

Must Balance Budget.

Secretary Mills defended the President's proposal for an increase in the capitalization of the Reconstruction Finance corporation which would make possible the loaning of federal funds to nonfederal projects of a self-liquidating nature. He asserted that while public projects were a direct charge against the federal treasury which must be represented in next year's budget, the funds spent for loans to nonfederal projects would be listed as loans and would not affect next year's budget.

"Gov. Smith has shown such a breadth of view and courage in his recent public statements and brings such valuable support by his outspoken declaration in favor of the rest of the President's program," Mr. Mills said, "that I dislike to find myself in disagreement with him on the question of new public works expenditures. But this phase of the program upon which we differ is so vitally important that I feel obliged to call attention to it in the hope that if he will but study the problem anew with the intelligent detachment of which he is capable and the nonpartisan spirit which he has shown, Gov. Smith may be willing to reconsider his position.

"As I view it the public works program which he suggests, financed from the federal treasury, would destroy what the President, supported by the congressional leaders of both parties has insisted on as the one indispensable foundation for recovery, a balanced budget and an unimpaired national credit.

Public Works Mean Borrow.

"Public works mean public borrowing, an unbalanced budget, and a shock to public confidence, for the country has relied on the definite assurance of the administration and of the congressional leaders that the budget would be balanced.

"The only wise and sound course to pursue is to balance the budget and put an end to borrowing.

"The greatest field for the revival of employment is in private industry, and it is that employment that must be revived.

"Gov. Smith says business cannot get under way on its own initiative. I believe he is wrong. Business can and will get under way.

"At best, a public works program can put comparatively few of these unemployed to work during the course of the next twelve months.

"The pending 132 million dollar road bill would furnish work to but 35,000 men directly. We spend $30,000,000 on flood control on the lower Mississippi and give work to 5,000 men. The President, after a careful survey of the situation, has estimated that only 100 million dollars additional can usefully be spent by the federal government during the next twelve months over and above the 575 millions provided for in the budget for public works.

"The one way to give real relief to the American people is to restore confidence and get business going. Give business a chance."

ASSAULT CHARGE BRINGS WARRANT FOR POLICEMAN

Policeman Edwin E. Eichman of the accident prevention bureau was charged with assault with a deadly weapon yesterday after Michael Zon, 20 years old, 2605 West 23d street, had testified before Judge J. William Brooks of the Boys' court that the policeman struck him on the head with a gun.

Judge Brooks issued the warrant at the request of Attorney Benjamin Feldman, representing Zon, after charges of speeding and disorderly conduct against Zon and a companion, John Babiarz, 21 years old, 2013 West 17th street, had been dismissed.

The young men were arrested Monday afternoon and held on open charges until Wednesday morning, when Judge Brooks released them on their own recognizance. Policeman Eichman testified they drove through red lights and in a reckless manner from 22d and Halsted streets to Paulina and 15th streets, where a flat tire stopped them.

Zon said Eichman grabbed him by the throat and struck him with the gun.

Youth Is Drowned in Lake in Forest Preserve

Charles Horner, 18 years old, 23 Brown road, South Chicago Heights, was drowned yesterday while he was swimming in the Sauk Trail lake in the forest preserve southwest of Chicago Heights. His body was recovered later. The body of Alfred Witting, 17 years old, 5519 Kenwood avenue, was found in the lake yesterday off 64th street, clad in a bathing suit.

JAMES HAZEN HYDE IS DIVORCED IN PARIS; WIFE MAY WED PRINCE

(Picture on back page.)

[Chicago Tribune Press Service.]

PARIS, May 26.—On the heels of the announcement this afternoon of her divorce from James Hazen Hyde, son of Henry Baldwin Hyde, founder of the Equitable Life Assurance Society of the United States, reports spread in Paris society circles that Mrs. Hyde, daughter of the late Franklin H. Walker of Detroit, plans to marry the prince of Thurn and Taxis.

The prince is one of the leading social figures in Paris and the continent and is a former husband of Princess de Ligne. They were divorced two years ago.

Mrs. Hyde is now at her Chateau Grasse, having recently returned from New York to establish her citizenship status. She became a German before the war when she married Count Matuschka, a German of Polish origin, whom she divorced six years ago.

LIST 4,500 TOWNS FOR BUILDINGS IN U. S. BOND ISSUE

Postoffices Scattered from Coast to Coast.

(Continued from first page.)

*Marquette	14,780	225,000
*Muskegon	41,338	315,000

*Includes courthouse.

In addition to postoffices authorized the Garner bill allots $5,300,000 in a lump sum for new postoffices in the $100,000 cost class; $101,050,000 for new postoffices in the $70,000 class and $46,310,000 for new postoffices in the $55,000 class, not heretofore authorized or appropriated for. Among these are:

ILLINOIS.

$180,000 CLASS.

	Population
Mooseheart	1,519
Mount Morris	1,894
Teehny. [Not listed as an incorporated town]	

$70,000 Class.

	Population		Population
Antioch		Fairbury	2,395
Argo [Summit]	4,019	Flora	4,277
Arlington Hts.	4,966	Gibson City	2,181
Arthur	1,360	Gillespie	4,063
Bellwood	4,985	Grays Lake	1,119
Bradley	2,991	Henry	1,688
Bushnell	2,856	Highwood	3,635
Calumet City		Homewood	1,380
Carlisle	2,127	Kenilworth	1,188
Carmi	2,859	Lewistown	2,240
Casey	2,200	Lockport	2,378
Chester	2,981	McLeansboro	
Chillicothe	1,977	Madison	7,079
Coal City	1,633	Marengo	1,953
Christopher	2,947	Marseilles	4,293
Dundee	3,005	Marshall	2,358
Dwight	2,533	Mason City	1,928
Eureka	1,551	Momence	2,218
Mount Carroll	1,900	Morton	1,601
Nashville	2,942	Ranteul	1,553
Newton	2,072	Rushville	2,387
Niles Center	4,980	Prophetstown	1,554
Nokomis	2,465	Salem	3,457
Oblong	1,497	Sandwich	2,397
Onarga	1,490	Sparta	3,383
Oregon	2,373	Staunton	6,097
Palatine	2,116	Sullivan	2,338
Petersburg	3,319	Tuscola	3,660
Pinckneyville	3,046	Washington	1,731
Pittsfield	2,354	Waterloo	2,237
Piano	1,781	West Chicago	3,471
Polo	1,868	West'n Springs	1,338
		White Hall	2,928

$55,000 CLASS.

Albion	1,666	Lacon	1,546
Amboy	1,972	Leroy	1,592
Arcola	1,636	Martinsville	1,304
Bridgeport	2,315	Milford	1,437
Cambridge	1,350	Minonk	1,910
Carpentersville	1,430	Mount Olive	3,863
Carterville	2,866	Mount Sterling	1,729
Delavan	1,084	New Athens	1,269
El Paso	1,564	Roodhouse	2,023
Farmer City	1,611	Stockton	1,563
Farmington	2,200	Virden	4,623
Glen View	1,884	Virginia	1,494
Golconda	1,193	Warsaw	1,349
Hines		Winchester	1,833
Johnson City	5,041	Ziegler	3,790

Frontier Nurse Service Ready to Expand Work

Lexington, Ky., May 26.—(AP)—Its eight year program accomplished one year ahead of schedule, the frontier nursing service, established to aid mothers and children by providing trained nurse-midwives, is ready to send trained workers to any part of remotely rural America, Mrs. Mary Breckinridge, executive director, said today. Officers and trustees were elected at the organization's semi-annual meeting here. New trustees include Mrs. Charles W. Dempster and Mrs. Franco Pierreira of Chicago.

ALL JERSEY CITY'S EMPLOYES TO HAVE PAY CUT ON JUNE 1

New York, May 26.—[Special.]—In an economy measure intended to save Jersey City taxpayers between $1,500,000 and $2,000,000 annually, all city employés, including Mayor Hague, school teachers, firemen and policemen, will have their salaries reduced beginning June 1, Mayor Frank Hague announced today.

By a vote of the city commission, those employés receiving more than $4,000 a year will receive a reduction of 20 per cent and those getting less than that sum will have 10 per cent pay cuts.

News of the Jersey City wage cuts prompted Mayor Jerome T. Congleton of Newark to predict similar action in his city.

"Snug-Tite"

For the
"Woman of Action"
Gossard's
TWO
A
Y
Stretch Elastic
Foundation Garments
Will not ride up on the figure. You'll be amazed at the freedom.
$3.50 and $5.00
MAIL ORDERS
Send for New Style Booklet
LOEBER'S
37 S. STATE ST.
Corner Monroe RANdolph 1780

CARSON PIRIE SCOTT & CO
Just Picture This! Special Selling Of Folding Hawk-Eye Cameras

Hawk-Eye Postcard Size
Made By Eastman
Never Before Priced Near So Low
$7.95
No. 3A folding camera, model B, postcard size, with rapid rectilinear lens. Only $7.95.
Hawk-Eyes with F. 6.3 Kodak Anastigmat Lens
No. 2 Special, $9.75 No. 2A Special, $11.75
No. 3A Special, $14.75
Cameras, First Floor.

Mitzi FROCKS
342 N. Michigan Ave.
the only MITZI shop

Decoration Day Special!
Velvet Jacket
Dressy Frock
of Pastel Chalk Crepe
Both for Only
$15

Other Mitzi Frocks
$7.90 to $25
And please note . . . the only place in town where you can buy famous Mitzi Fashions and Mitzi Values is at the ONLY MITZI shop, 342 N. Michigan Ave., near Wacker Drive.

RESEARCH REVEALS ALL-BRAN RICH IN HEALTH-ELEMENTS
Helps Correct Constipation with "Bulk" and Vitamin B; Also Has Iron.
Recent scientific research shows that Kellogg's ALL-BRAN contains two things needed to overcome temporary and recurring constipation. It has "bulk" to exercise the intestines, and Vitamin B to tone up the intestinal tract.
These two important food-elements promote regular habits, and help do away wih the headaches, loss of appetite and energy, so often the result of constipation.
The "bulk" in ALL-BRAN is mild in action—much like that of lettuce. Inside the body, it forms a soft mass, which gently clears the intestines of wastes. Special cooking processes make ALL-BRAN finer, softer, more palatable.
Isn't this pleasant "cereal way" far more healthful than using pills and drugs—so often habit-forming?
Just eat two tablespoonfuls of Kellogg's daily—enough for most types of constipation. If your intestinal trouble is not relieved this way, see your doctor.
Besides, ALL-BRAN brings your body twice as much blood-building iron as an equal amount by weight of beef liver.
Equally tasty as a cereal with milk or cream, or used in cooking. Recipes on the red-and-green package. Sold by all grocers. Made by Kellogg in Battle Creek.

Bargain Fare
Saturday, June 4
CLEVELAND
$5.00 Round Trip
FAST SCHEDULE
MODERN COMFORTABLE COACHES
Lv. Chicago (Cent. Time) . 9.00 P. M.
(La Salle St. Station)
Lv. Englewood . . . . 9:18 P. M.
Lv. South Chicago . . . 9:22 P. M.
Lv. Indiana Harbor . . . 9.32 P. M.
Ar. Cleveland (East. Time) . 8.35 P. M.
Returning Sunday, June 5
Lv. Cleveland (East. Time) . 10.10 P. M.
Consult Agents
La Salle St. Station
232 North Michigan Boulevard
163 West Jackson Boulevard
NEW YORK CENTRAL

1¢ SALE!
BORDEN'S Chateau THE GRAND NEW CHEESE TREAT
AND HELLMANN'S MAYONNAISE
OR BEST FOODS MAYONNAISE
1/2 LB. PKG. OF THIS GRAND NEW CHEESE TREAT FROM CANADA . . Regular Price 19¢

Borden's Chateau
IT SPREADS OR SLICES
HELLMANN'S MAYONNAISE
BLUE RIBBON
RICHARD HELLMANN, Inc.
BOTH FOR ONLY
20¢
REGULAR 19¢ PRICE FOR ONE . . . ONLY 1¢ FOR THE OTHER!
THIS HALF-PINT JAR OF HELLMANN'S MAYONNAISE OR BEST FOODS MAYONNAISE . . . . . Regular Price 19¢
. . . BOTH THESE FINE PRODUCTS FOR ONLY 20¢
Thousands of local women have taken advantage of this extraordinary food bargain. TWO FINE FOODS FOR 20¢ THAT WOULD USUALLY COST YOU 38¢.
If you haven't acted on this economy offer—here's what to do: Go to your grocer and buy, at the regular price of 19¢, either a half-pint jar of piquant Hellmann's Mayonnaise or a ½ pound package of the new, delicious-tasting Borden's Chateau, the new cheese treat. Then pay 1¢ more and your grocer will give you both. Think of it! Both these exquisite foods for only 20¢. (If you prefer Best Foods Mayonnaise you may have it instead of Hellmann's on this offer.)
But you must act immediately, for this offer is almost over and it may never be repeated.
THIS IS YOUR LAST CHANCE!

Advertise in The Tribune

CIRCULATE U. S. BONDS AS 'CHEAP MONEY'—GLASS

Presents a Substitute for Goldsborough Bill.

BY ARTHUR SEARS HENNING.
[Chicago Tribune Press Service.]

Washington, D. C., May 26.—[Special.]—The latest response to the demand for cheap money as a means of starting commodity prices upward again is a proposal by Senator Carter Glass [Dem., Va.] to inflate the currency by temporarily conferring upon an issue of government bonds the circulation privilege.

CARTER GLASS.

Senator Glass would give to this issue of bonds the same status enjoyed by the securities with which the construction of the Panama canal was financed, known as the 2 per cent consols of 1930. National banks for a limited period would have the privilege of depositing such bonds with the treasury and obtaining currency equal to 95 per cent of the value of such bonds.

Proposes Plan as Substitute.

The Virginian, who is the leading authority on finance and currency in congress, made his proposal to the banking and currency committee during a discussion of the Goldsborough bill. Senator Glass assailed the program provided in the Goldsborough bill as "futile and ineffective." He proposed his scheme as a "feasible substitute," but told the committee he was not enthusiastic about it.

Senator Glass first proposed that the committee pigeonhole the Goldsborough bill, but abandoned this proposal when it appeared that a majority of the committee favored the measure passed by the house. He then outlined his substitute and the committee decided to defer all action until next week.

The bill, sponsored by Representative Goldsborough [Dem., Md.] and approved overwhelmingly by the house, would direct the federal reserve board to use its facilities, chiefly its open market operations, in the purchasing of government securities for new currency as the board has been doing for some six or seven weeks to stabilize the wholesale commodity price level at the 1926 average.

Denounces Goldsborough Bill.

Senator Glass contended that the purpose of the Goldsborough bill was impossible of realization and that even if it were feasible he was unwilling to give any seven members of the federal reserve board the power proposed in the plan. He denounced the Goldsborough bill to the banking and currency committee, adding that the present government security buying program of the federal reserve board was "indirect and futile," if not really dangerous.

"Even if the Goldsborough bill could be made more effective I would be more bitterly opposed to it than I am now because I am not willing to charge any seven men that God created with the power proposed in this bill," Senator Glass said.

The Virginian pointed out that currency inflation always has the effect of increasing the cost of living for the great masses without compensating returns since there are many more consumers than producers.

Would Diffuse Inflation.

"If inflation of credit and currency," he continued, "is the real measure for the existing situation I suggest that it would be infinitely better to authorize a plan of 'diffusive' inflation by designating some series of outstanding United States bonds for the same circulation privilege which Panama 2s now have. This would enable national banks throughout the country for such restricted period of time as might be determined to increase the volume of bank notes in order to meet the requirements of legitimate business.

"The plan suggested purely to tide over the existing emergency would enable every national bank to utilize its holdings of United States bonds for such controlled inflationary purposes as current business would justify and it would put all national banks in all sections of the country upon equal terms in the matter of expansion."

This is not the first time in this session of congress this proposal has been advanced. At the outset of the agitation last December for currency inflation Senator Walsh [Dem., Mass.] wrote to Andrew W. Mellon, then secretary of the treasury, asking why the treasury did not coöperate in the issuance of more bonds with the circulation privilege so that the national banks could expand their outstanding bank notes.

Prior to writing to Mr. Mellon, Senator Walsh introduced a bill providing for a slightly different form of bond secured currency but of a temporary character. Under this bill any holder of government bonds could deposit them with the secretary of the treasury and obtain in paper currency 90 per cent of the face value of the security.

The senate banking and currency committee pigeonholed the bill.

MAC DONALD HAS PHONE TALK WITH OFFICIALS IN U. S.

LOSSIEMOUTH, Scotland, May 26.—(AP)—It was learned authoritatively tonight that Prime Minister MacDonald had a long telephone conversation with one or more high American officials in Washington, D. C., last night.

The nature of the conversation or precisely with whom the prime minister talked was undisclosed, but it was understood that the topic was world economic conditions.

MacDonald is resting here at his Lossiemouth home recuperating from a recent operation on his right eye for glaucoma, a diminution of vision.

TO LEAD DANCE

MISS VIRGINIA JARECKI.

Children of the Sisters of Resurrection academy, 7432 Talcott avenue, will participate in a May festival this afternoon at 2:30 o'clock. Miss Virginia Jarecki, daughter of County Judge Edmund K. Jarecki, has been selected as Queen of May and will lead the May dance.

A CITY ATTORNEY BERATES WIFE IN A LEGAL MANNER

Also Denies Supporting Another Woman.

His gray hair awry, his face red, and his voice hoarse, Stephen A. Malato, assistant corporation counsel, occupied the witness stand in Circuit Judge Daniel P. Trude's court for 90 minutes yesterday while he denied the charges of his wife, Dora, that he was supporting another woman while refusing to provide for his own daughter.

During the hearing Malato instructed the judge on court procedure, berated his wife, and groaned at the fates which caused him to be recommended for disbarment for alleged failure to earn his fees from the sanitary district during the "whoopee" régime. In the end he painted himself as an indulgent father.

Opposes Wife's Suit.

He appeared in court to oppose his wife's petition for temporary alimony pending the settlement of her suit for separate maintenance brought on grounds of desertion. Mrs. Malato charged that he failed to live up to an agreement to provide her with $225 a month for life. She asked an accounting for $185,000 which, she said, he failed to give her when they parted in 1926.

Mrs. Malato told the judge that her husband owned a farm near Benton Harbor, Mich., and that he was keeping a Mrs. Prignano there and supplying her with a maid.

Once, Mrs. Malato continued, she visited the farm and found Mrs. Prignano's clothes and those of her husband in the same dresser and scattered about the same bedroom. She said she had been allowed to enter the farmhouse by the maid while the others were absent.

"I don't even own that farm," Malato testified. "It was taken over by my bank to cover a $45,000 debt I incurred in the stock market. I don't live there. I just go there week-ends to look after the place. Mrs. Prignano is just a friend.

Charges It's a "Plot."

"Why, your honor, I haven't got a dime. I just have my $5,000 salary as a corporation counsel and that is cut 21 per cent. This is a plot to make me lose this job. It's on a par with other acts of my wife since our separation. She wants the mayor to kick me out.

"It was bad enough when I was brought into the disbarment proceedings. That broke my business and broke my heart. I worked hard for the district. Every dollar I ever got was honestly earned."

Here Mrs. Malato objected to her husband's "rambling oratory."

"Why, you can't object," Malato told his wife and then turned toward Judge Trude. "She can't object to anything I say."

Judge Trude waved to him to continue.

"Now about my daughter," Malato went on. "I kept her in schools and bought her clothes and even sent her to Lake Forest until the market crash. But I just can't give her more money. She is a big girl, 20 years old. I was a good father."

At that moment Judge Trude halted the rush of words. He ruled that Malato should pay his wife $15 a week until her suit is heard or until she can prove that her husband's income has increased.

Malato was one of 57 attorneys investigated by the Illinois Supreme court in connection with the sanitary district pay roll scandals.

AUTOS TO CARRY 175 DISABLED VETS ON MEMORIAL DAY ASKED

(Picture on back page.)

To enable 175 disabled world war veterans to participate in the Memorial day parade on Monday, Edward F. McGinnis of the American Legion asked last night for the use of 70 automobiles. The 175 veterans are in the Edward Hines, the North Chicago, and the Great Lakes hospitals, and will not be able to participate unless transportation is furnished them. He requested that any one willing to loan or drive his car get in touch with him at the Legion headquarters, 209 North La Salle street, or call Randolph 5663.

Mrs. John Cornwall, president of the Gold Star Mothers, and Mrs. Peter Lawrence, a member of the organization, made prepartions for Decoration day yesterday. Following a luncheon of the group at the Pearson hotel Mrs. Cornwall and Mrs. Lawrence sewed upon American flags, which will be placed at the graves of their sons who were killed in the world war.

The Chicago postoffice and all its stations will be closed on Memorial day, it was announced yesterday by Postmaster Arthur C. Lueder. Mail deposited at the letter drops in the main postoffice will be dispatched on regular schedule and one collection from street letter boxes will be made, the mail to arrive at the postoffice at 10:30 p. m.

West Parks Vote $100,000 Warrants for Use as Pay

The west park board yesterday voted to issue $100,000 worth of 1931 tax anticipation warrants with which to pay its employés. Robert J. Daly, secretary of the board, said that already salaries totaling $300,000 have been paid in warrants instead of cash. Five months' back salaries are owed them, he said.

OPEN SATURDAY NIGHT UNTIL 9 O'CLOCK

MORE QUALITY FOR LESS

—that's what makes us undisputed leaders in the quality field

New ideas in
WALL ST. AND GGG SUITS
terrifically underpriced at
$29.95

London Drape styles included

To keep the shops busy we've taken over several thousand of these ultra smart New York suits. New mid-season styles . . even London Drape models . . the most luxurious worsteds woven . . the very ultimate in hand needling . . men's and young men's models so fine you'd be willing to pay $50 or more for them. Indeed, they're terrifically underpriced at $29.95

Suits for men, 2nd floor—for young men, 4th floor

SILVER GRAY SUITS
of rare custom quality at
$35

Silver gray is the rage of the moment, the style of the hour. We have them . . thousands of them . . single or double-breasted . . plain or patch pockets . . 1, 2 or 3 button styles . . suits of such rare custom quality, such smartness of style, that even the most skeptical will immediately recognize them as phenomenal values

Men's suits, 2nd floor—young men's, 4th floor

$50 Kuppenheimer 2-trouser suits at
$33.50

Kuppenheimer's nationally famous hand tailoring, Kuppenheimer's finest and newest custom fabrics, skillfully designed custom styles for men and young men of every size and proportion. In fact, if these suits were priced at $50 and had only one pair of trousers, they'd still be great values. Here they are with two pair . . at $33.50

Men's suits, 2nd fl.—young men's, 4th floor

Tropical suits of new nubby weaves
$25
with vests

An extremely interesting new effect . . looks like a rare import . . "tweedish" . . suggesting heather and Scotch highland . . featherweight . . almost unbelievably cool . . tailored to hold its press . . certainly more quality than you'd ever dream to get at $25

In our tropical dept.—6th floor

2-TROUSER SUITS
the finest in history at
$22.50
worsted and sport styles

They've amazed everyone who's seen them—and they should; for their quality, their styles, are so far above anything ever seen at this price, that we omit comparison. Cash did the job . . cash buying in tremendous quantities from liquidating manufacturers—and that's why you're getting the greatest suit value in history

Cash bargain basement

MAURICE L. ROTHSCHILD
State at Jackson
MINNEAPOLIS CHICAGO ST. PAUL

Who'd ever guess $5.95 was all you paid for these Silk Dresses!

6 new styles that go on Sale this morning

(Three Printed)

1. Scallops, side peplum and circular gore. A style that clicks! Blue, green, rose and black, tan and brown. 16-40.

2. Everything's plaited! Cape collar, peplum and skirt. Navy, brown, bright blue, red. 16-42.

3. Pick a daisy! Plain and print plaiting on daisy print. Blue, green, brown, red. 16-20.

(Three Plain)

4. Scalloped stitched plaits and finely plaited scalloped edges on this silk. Flesh, maize, blue and white. 16-40.

5. Who likes square necklines? Here's a beauty! Button trimmed. Pink, blue, maize, white. 14-20.

6. New rever collar and six pearl buttons make you look very new. Blue, maize, green, flesh and white. 36-46.

UTILITY DRESS SECTION, FIFTH FLOOR
ALSO SUBURBAN STORES

THREE WEEK-END CANDY SPECIALS
3-lb. Combination Box (hard candies, peanuts, wrapped caramels) $1
Buttered Nuts (assorted) lb. 50c Assorted Chocolates, 2 lbs. $1
Field's Confectionery, Third Floor—Also Suburban Stores

MARSHALL FIELD & COMPANY

MEMORIAL DAY SPECIALS
John P. Harding MARKETS
72 W. MADISON & 728 W. MADISON
FRIDAY AND SATURDAY

FRYING CHICKENS
Milk Fed, Dry Picked, Tender and Juicy, Ready for the Pan.
2½ lb. Average, Each 65c

Harding's Famous BAKED HAMS $3.25 About 10 lbs. Ready to serve! Half Ham, $1.75

First and Center Cuts Standing Rib Roast of Beef, lb., 21c

BONELESS BABY PORK LOINS, lb., 18c

Boiled Baby LOBSTERS 3 for 59c

LAKE SUPERIOR White Fish Cleaned & Boned lb. 25c

FRESH BONELESS PERCH lb. 25c

Genuine 1932 Boneless SPRING LAMB ROAST, lb., 17c

Genuine Imported Emmenthaler Swiss Cheese lb. 49c

1 lb. Box Assorted Cold Cuts lb. 39c Ready to Serve

Fancy Soft Salami or Cervelat lb. 17c

Harding's Famous BRISKET CORNED BEEF, lb., 25c

WHOLE STUFFED ROASTED CHICKEN READY TO EAT Each, 79c

MILK FED LEG OF VEAL, lb., 17c

Harding's Special Cured SMOKED BUTTS, lb. 19c

Harding's Finest Quality SIRLOIN STEAK, lb. 29c

WE CARRY A FULL LINE OF MONARCH FOODS

TELEPHONE HAYMARKET 3968
Deliveries of $1.00 or More Free. None South of 75th, North of Evanston, or West of River Forest. Orders Must Be in Before 10 A. M. for Delivery Same Day.

Sale

REAL SAVING

on the finest of

Men's Furnishings

An A. Starr Best Sale is not to be confused with the ordinary sale of today. What we offer *at all times* is typically A. Starr Best merchandise—exclusive . . . correct . . . unquestionably fine.

MEN'S NECKWEAR
Our $2.00 and $2.50 hand tailored ties—made from imported silks.... $1.35

MEN'S SHIRTS
White broadcloth; collar attached or with neckband. Our regular $3.00 quality $1.95

MEN'S ROBES
Finest quality, imported lightweight flannel robes. Former prices $18.00 to $25.00 ..... $8.50

MEN'S HALF HOSE
Full fashioned, English and French lisle hose. Former prices $1.50 and $2.00 ..... 85c
Pure silk hose made with triple heel and toe, 65c pair. $3.50 half dozen.

MEN'S PULL-OVERS
Imported pull-overs, plain and fancy. With or without sleeves. Former prices $8.50 to $20. $5.85

MEN'S FLANNEL SLACKS
Grey or tan. An ideal golf trouser cut full and well tailored..... $5.95

Also MEN'S FINE SUITS $34.50

These Suits selected from our regular stock for this Sale. Former values $50 and $55. Tropical worsteds included.

A STARR BEST
Randolph and Wabash . . . Chicago
FINE CLOTHES for MEN

SUBSCRIBE FOR THE CHICAGO TRIBUNE

SENATE VOTES TAXES TO RAISE 176 MILLIONS

9 Special Excise Levies Are Approved.

(Continued from first page.)

plained, such a sales tax and with such exemptions as the one the house had considered and finally turned down. And he added this proviso:

"Provided that those in this body who have opposed an increase in the income taxes are also willing to make concessions and vote for a substantial increase in the income taxes over and above those reported in the bill coming from the finance committee.

"If that is done then the people of the country will make a sacrifice in bearing an increased burden and the capitalists will bear a far greater burden than they bear now—for the sake of balancing the budget, and more important, for the sake of furnishing an extra supply of funds so that the federal government may meet the tremendous emergency now confronting the country."

Then he called on the finance committee to work out such a united program.

Senator Reed and Senator Hiram Bingham [Rep., Conn.] protested that the income tax rates have been put high enough. In answer, Senator Pittman asserted that the 1923 rates, which might be selected as a compromise schedule fell heaviest not on the very wealthy but on the intermediate brackets."

Double Income Taxes on All.

"We have already more than doubled the income taxes on all classes," Senator Reed objected. "If we raise the rate still higher on the big incomes the yield will be negligible.

"Having more than doubled the income tax rates, is it unfair to ask consideration of a general sales tax which will exempt the poor man's food, clothing and medicines, the farmers' fertilizer and implements, and the workman's tools?"

With those exemptions, said Senator Reed, the average man would bear little of the burden of a sales tax.

"We would tax every one of the luxuries that the rich man has and the ordinary man has not," Senator Reed continued. "The human stomach is about the same size regardless of the wealth of its owner. A man can eat only a certain amount, and wear only a certain amount.

Rugs, Paintings Are Tax Free.

"But think——" and he turned to Senator Pittman, "of all the articles which go to decorate the house of the senator from Nevada and the rest of us—all the rugs, and the paintings, totally tax free under this bill.

"We are taxing the baby's lollypop and the school child's chewing gum under this bill, but the rich man may fill his house with treasures from around the globe and he gets them tax free."

Senator Thomas J. Walsh [Dem., Mont.] insisted, Senator Reed denied, that the sales tax would hit the man of moderate means the hardest. The Pennsylvania senator said that exorbitant tax rates would drive the rich to invest in tax free securities, and he cited the William Rockefeller estate as an example.

Revenue Loss from 3 Sources.

The loss in the revenue which the tax bill is expected to produce came from three sources.

The admissions tax was approved, but with the exemption lifted far above the original 10 cents proposed by the committee. That was expected to produce 110 millions.

By motion of Senator Hiram Johnson [Rep., Cal.] the exemption was made 40 cents and the revenue tumbled down to 44 millions, or a loss of 66 millions.

Leased Wires Exempted.

The taxes on telephone, telegraph, radio, and cable messages were adopted, but with two amendments. Exemption was granted leased wires for noncommercial radio programs. And all press messages were exempted.

To have taxed press dispatches would have been against public policy as tending toward a tax on the freedom of the press, said Senator John H. Bankhead [Dem., Ala.]. The committee raised no objection, and the press exemption was adopted.

Those two amendments took about 2 millions from the 24 millions the tax on messages is supposed to produce.

Chewing Gum Tax Lowered.

Instead of the original import tax on rubber the tax on tires and tubes was agreed to with a loss of 20 millions. The chewing gum tax was lowered to 2 per cent with a loss of 1 million.

Added to the 18 millions lost by lowering the rates on automobiles and trucks the losses totaled 105 millions.

To make up for them, the following taxes originally carried by the house bill but stricken out by the finance committee were restored:

Cosmetics, jewelry, sporting goods, and cameras, firearms, mechanical refrigerators, matches, candy, soft drinks, and motor boats and yachts. But these totaled only 57 millions and the loss to date was 48 millions with the bill carrying only 650 million 500 thousand dollars, instead of the 698 million 500 thousand as originally estimated by the committee.

Tax on Capital Stock Issues.

The tax on bond issues and capital stock issues, calculated to raise 3 millions, and the tax on real estate conveyances, expected to produce 10 millions, were both approved.

The committee's recommendation that there be no increase in the tax on futures transactions on commodities exchanges was agreed to.

A proposal to levy a tariff of 1 cent per pound on manganese was defeated, 22 to 53.

TAXES SENATE VOTED BRING REVENUE BILL TOTAL TO 669 MILLION

Washington, D. C., May 26.—[Special.]—The status of the revenue bill tonight was as follows:

Excise taxes restored to the bill today pursuant to finance committee recommendation:

	[Millions]
Cosmetics [10 per cent]	12
Jewelry [10 per cent]	12
Sporting goods, cameras [10 per cent]	6.5
Firearms [10 per cent]	2.5
Mechanical refrigerators	6
Matches [wooden 2 cents per 1,000, paper ½ cent]	.5
Candy [2 per cent]	5
Soft drinks [graduated rates]	7.5
Motor boats, yachts [$10 to $200, by length]	.5
Total	57
Excise Taxes Adopted Today.	
Chewing gum [2 per cent]	1
Tires and tubes [5½ and 4 cents per pound, respectively]	33
Total excise taxes adopted today	91
Special Taxes Adopted Today.	
Telephone, telegraph, radio, and cable messages [telephone 10 cents on 50 cents to $1, 15 cents on $1 to $2, 20 cents on over $2; telegraph, 5 per cent, cable and radio, 10 cents; leased wires, 5 per cent]	22
Admissions [1 cent on each 10 cents over 40 cents]	44
Bond and capital stock issues [10 cents per $100]	8
Real estate conveyances, except mortgages [50 cents between $100 and $500, 50 cents on each added $500]	10
Safe deposit boxes [10 per cent of rentals]	1
Total special taxes adopted today	85
Total taxes adopted today	176
Taxes Previously Agreed To.	
Individual income tax	155
Corporate income tax	52
Administrative changes	80
Excise Taxes.	
Lubricating oils	35
Radios and phonographs	11
Automobiles, trucks, accessories	57
Wort, malt syrup, grape concentrates	97
Import Taxes [Tariffs].	
Oil	5
Coal	.5
Lumber	1
Copper [no estimate]	
Total taxes previously agreed to	493.5
Total in bill to date	669.5
Losses by amendments, autos, and trucks, 16; tires and tubes, 20; admissions, 66; chewing gum, 1; telephone and telegraph, 2	105
Gain through restored excise taxes	57
Loss, below estimates as reported	48

Iceland's Cabinet May Fall in Budget Dispute

[Chicago Tribune Press Service.]

REYKJAVIK, Iceland, May 26.—The resignation of the government is expected following the refusal of the opposition to accept the budget as a result of the government's unwillingness to amend the election law. It is anticipated that the right wing government party, led by Minister of Finance Asgeirsson, and the independent party will form a coalition government.

THE MEN'S STORE - - MONROE and WABASH

$1.00 6 for $5

Athletic Union Suits of Self Figured Madras

A special-value undergarment. Finely tailored—of madras of a most unusual quality at this price, $1.

CARSON PIRIE SCOTT & Co

Stevens

Enjoy This Week-end with the assurance that your Stevens HOSE are unequalled for smartness and value!

Delmar Vamptoe Hose, medium weight chiffon..... $1.25
Delmar crystal clear, sheer Vamptoe Chiffon..... $1.50
Delmar Service Hose, all silk or with lisle hems and soles $1.35
Mesh Hose, the popular medium size mesh ..... 95c and $1.35

FIRST FLOOR

Stevens GLOVES play a smart part in your holiday!

You'll want several pair at these prices!

New imported Fabric Slipon Gloves, very swanky..... $1 and $1.50
Pigskin Slipons, a special lot of white and natural..... $1.95
A beautiful lot of soft African capeskin Slipons..... $1.95

FIRST FLOOR

Slip your frock over a Stevens SINGLETTE!

Then start out on your week-end! See how beautifully your Frock hangs over one of these slim, trim, washable singlettes. Low back or high back. White or petal pink. A large variety to select from.

$2.95—$3.95—$5

SECOND FLOOR

Chas. A. Stevens & Bros.
19-25 N. STATE ST. STORE OPEN 9:30-5

This Coat Reduced to $35

Lightweight wool with Galyak, a fine value, $38

The Other Reduced to $25

Lightweight wool with dotted silk scarf, $25

Two More From Our GreatCoat Clearance

Dramatically reduced for this final coat clearance. A great selection to choose from. Loads of other equally unbelievable values.

MISSES' COATS, SIXTH FLOOR

MARSHALL FIELD & COMPANY

MAY & MALONE, INC.

Wholesalers and Importers

37 SOUTH WABASH AVENUE

For Decoration Day Trade

Sporting goods dealers will be interested in knowing that we will be open from 9:00 A. M. to 4:30 P. M. on Saturday of this week to enable dealers to get their supplies for Decoration Day business. This schedule will be maintained in all departments throughout the summer. Our weekday hours are 9:00 A. M. to 5:30 P. M.

MANDEL BROTHERS

a store of youth a store of fashion a store of moderate price*

*Copyrighted

100% Zephyr Wool! Ribbed for Swank! Evening Back Necklines! Lined Tops!

And You'll Find These

Beach-Mate Suits

Only at Mandel's in Chicago

$3.95

New $5 Jantzen Suits Are In! Bathing Accessories, Also!

Mandel's Sport Shop—Third Floor—Wabash.

GUARANTEED reconditioned Well-Known Electric Refrigerators

$57

Amazing value. Only a limited number. Buy now to save.

O. W. Richardson & Co.
125 So. Wabash

Call Dea. 0602 for Service on any make of Electric Refrigerator

WHY DO YOU PUT UP WITH THOSE PIMPLES

If you knew how easily and quickly you could get rid of them, you wouldn't wait a minute would you? Well, start in tonight, apply Poslam and keep it up for a few nights and watch your complexion improve. You can get Poslam at any drug store, 50c.

OCEAN FLYERS CLASH IN ROME ON FREEDOM OF AIR

Demand Ports Left Open to Atlantic Pilots.

BY DAVID DARRAH.
[Chicago Tribune Press Service.]

ROME, May 26.—Fifty-three ocean flyers duelled sharply on the question of "freedom of the air" just before the adjournment of their first international convention at dawn today. The debate recalled earlier clashes among representatives of the world's nations over "freedom of the seas." The airmen kept themselves awake by drinking coffee during the all night discussion.

GEN. ITALO BALBO. [Acme Photo.]

The protagonists in the duel were the Germans and Italians on one side and the French and Spanish on the other. Gen. Italo Balbo, Italian minister of aviation, started the fireworks by introducing a resolution that "all ports of call for transoceanic air lines should be free to all countries and not subject to special exclusive concessions to any one country." The German flyer, Wolfgang von Gronau, was associated with Gen. Balbo in presenting the resolution.

As the resolution appeared to be directed against special French concessions at the Azores the French delegates, joined by the Spanish, sought to destroy the resolution on the grounds that it raised political matters on which the convention was incompetent to pass.

After half an hour of bitter discussion, the resolution was passed with the French and Spanish abstaining from voting.

For the Americans, Harold Gatty, round the world flyer, supported the motion, saying it was applicable not only to the Azores but also to Greenland, where, he said, one American aviation company had a concession sewed up which would tend to exclude unfairly other aviation companies.

The conference's main achievement was considered to be the recommendations proposed by the commission named to report on north Atlantic air routes, the president of which was the American, Capt. Holden Richardson. This commission recommended that international aviation between Europe and America should concentrate on a northern route—that is, over Iceland and Greenland, excluding as unfeasible for the moment the middle route from Ireland to Newfoundland and the southern route over the Azores and Bermuda.

Point to Mail Service.

The recommendations further emphasized the importance to be given the perfection of radio and meteorological services and advised that attention be devoted exclusively to the transportation of mail rather than passengers. The committee recommended that the type of planes and motors be left to the individual pilots.

The committee on the south Atlantic routes recommended two routes between Europe and South America, one from Spain over the Canary islands to Natal, Brazil, and the other from the coast of Africa directly across to Brazil.

Development of this route between Europe and South America was recommended as much easier than the north Atlantic route because of more favorable weather conditions.

Regular Atlantic Plane Service.

[Copyright: 1932: By the New York Times.]

BERLIN, May 26.—A regular trans-Atlantic airplane service will be started by the Deutsche Lufthansa at the end of this year across the South Atlantic, between British Gambia, Africa, and Natal, Brazil. A 6,000 ton steamship will be stationed in mid-Atlantic this fall to serve as a refueling station.

The route from Germany, via Marseilles, Barcelona, Cadiz, and the Canary islands, to Gambia has been tested by German planes. Mails will be transferred at Natal for Argentina. No passengers will be carried at first. There will be an all-year and night and day service.

Flying Forecasts

Special flying route forecasts for the period from 9 p. m. May 26 to noon May 27 [C. S. T.]:

Chicago-Cincinnati—Mostly overcast, showers and thunderstorms, especially south portion; fresh to strong southwest to west shifting to west and northwest winds.

Chicago-Detroit-Cleveland — Showers and thunderstorms; mostly fresh to strong southwest to west winds, except shifting over north portion.

Chicago-St. Louis—Broken to overcast followed by clearing south portion, possibly preceded by showers extreme north; fresh to strong winds, mostly west to northwest.

Chicago-Twin Cities—Broken to overcast north, possibly some showers extreme north, scattered cloudiness to clear extreme south; fresh to moderately strong west to northwest winds.

Chicago-Omaha—Broken to overcast, possibly some light local rain extreme east, becoming broken to clear extreme west; fresh to strong west to northwest winds.

Chicago-Kansas City—Broken to overcast north, possibly some light rain extreme north, mostly clear to scattered cloudiness south; fresh to strong west to northwest winds.

Route forecasts for 12 hours ending at noon:

Evansville-Atlanta—Cloudy sky with risk of local showers and thunderstorms; gentle southeast or south winds near Atlanta and moderate south shifting to southwest or west near Evansville up to 1,000 feet and gentle to moderate southwest near Atlanta, and fresh southwest shifting to west near Evansville at 5,000 feet.

Cleveland-New York — Partly cloudy to cloudy sky with local showers and probably thunderstorms; moderate south or southwest winds up to 1,000 feet and fresh southwest at 5,000 feet.

Seeks Protection of Writ So He Can Attend Church

Kansas City, Mo., May 26.—J. C. Simpson seeks the protection of an injunction to attend church. He has petitioned for one to prevent the Rev. Traverce Harrison, pastor of the First Christian church, and several members of the congregation, from interfering with his church privileges. Simpson also asks $10,000 damages for alleged humiliation and previous interference.

2 KILLED, 20 HURT AS POLICE FIGHT GERMAN JOBLESS

Fire on Each Other in Hamburg Food Riot.

BY SIGRID SCHULTZ.
[Chicago Tribune Press Service.]

BERLIN, May 26.—A policeman and a communist were killed and 20 person were injured at Hamburg today when police tried to prevent jobless men from plundering food shops. The police used their pistols and the Reds returned the fire.

In eight separate sections of Berlin, in Duesseldorf, Dortmund and Altona, Hitlerites and communists rioted today. The chief weapons were knives and revolvers. Scores were injured.

Today's disturbances followed the bloody disorders in the Prussian diet yesterday when Hitlerites and communists fought and wrecked the assembly room.

Demand Bruening's Dismissal.

Junkers of Prussia have joined forces with the pro-Hitler clique of generals in the reichswehr in trying to induce President Paul von Hindenburg to dismiss Chancellor Bruening and enable them to establish a Fascist régime. The president today received a delegation of Junkers at his estate in Neudeck, East Prussia, but refused to take any action. Chancellor Bruening, however, was summoned to confer with von Hindenburg upon the latter's return to Berlin Sunday.

This information was conveyed to Bruening this morning by Dr. Otto Meissner, Von Hindenburg's secretary of state, who returned from Neudeck, where he reported to the president the details of Bruening's decrees.

Von Hindenburg objected to several points of the government's program. The Junkers convinced him the cabinet's plan of confiscating estates which are indebted to the government, "is a new step toward bolshevism." The government had planned to turn the estates over to unemployed homesteaders. Von Hindenburg insists this project must be altered and that further protection must be extended to Junker landowners.

Objects to Cutting Pensions.

The president also objects to reducing the pensions of crippled veterans, orphans and widows of soldiers. They now receive a maximum of $9 a month. The cabinet is expected to alter the emergency decrees and new taxes to comply with von Hindenburg's wishes tomorrow. Bruening and his friends are confident that the chancellor will succeed in counteracting the influence of Hitler's friends.

SELL POPPIES AGAIN TODAY, BECAUSE OF RAIN

Because of a rain clause in the city ordinance that provides for the sale of poppies the following day if it rains before 9 a. m. on the scheduled poppy day, the poppy sale for veterans' aid will be held again today. This was announced by R. P. O'Reilly, president of the Veterans' Poppy Day association, which sponsors the poppy sale for the benefit of needy service men and their families of the Veterans of Foreign Wars, United Spanish War Veterans, the G. A. R., and the American Legion. The rain yesterday hampered the selling of the poppies.

ROB EVANSTON CLEANING SHOP.

Forcing two women employés into a storage vault, two gunmen yesterday took $300 from the Aetna Cleaners, 600 Oakton street, Evanston.

MANDEL BROTHERS
a store of youth a store of fashion a store of moderate price*
*Copyrighted

With 3 Pairs at Just $1.90 You'll Want a Dozen in This
Storewide
May Sale of Chiffon and Service Weight

HOSE 66¢

3 Pairs for $1.90

You may ask any salesperson in the store for these chiffons and beautifully woven duro-weights!

3 Years Ago These Hose Cost $1.95, Pair
1 Year Ago These Hose Cost $1.15, Pair
Now They're Just 66c a Pair
Six Gorgeous Colors

Smoketone, Sun Beige, Fawn Brown, Pepper (Smoky Grey), Allegresse (light beige), Matin (neutral beige).

Mandel's Hosiery—First Floor—State.

It's New ... and Inexpensive! What Fun You'll Have with One of These
"Micky" Cameras

$2.98

It takes up scarcely any room at all and yet it takes a wonderfully clear picture! You can tuck it into your week-end bag, for it's a compact little leather-covered metal box with a portrait attachment for close-ups, and it has a release on a cable cord.

Use Regular Vest Pocket Films. One Roll Takes 16 Small Pictures or 8 Large Ones

We have a complete line of cameras and will develop and print your films here.

Mandel's Camera—First Floor—Wabash.

MANDEL BROTHERS
a store of youth a store of fashion a store of moderate price*
*Copyrighted

Just in Time for the Holiday!
Pancake Berets
at a New Low Price!

Thinner! Lighter! Softer felt than ever! You'll want one in colors to go with every Summer costume at this new low price! Buy them today!

$1.95

Better Hat Shop—Fifth Floor—State.

Take Your First Summer Week-End Smartly in One of These Frocks!

In the Junior Shop
Lacy Cotton
$10.75

Cool! Flattering! And it washes like a handkerchief! Choose it in white or luscious new shades ... chalk pink, chalk blue, or maize. Sizes 11 to 17.

In the Chic Chicagoan Shop
Silk Crepe
$19.50

Detachable cape frock, with contrasting top. White with red, green, navy, or brown. One of the many new spectator sports frocks at this price! Sizes 12-18.

Mandel's—Fourth Floor—State.

MANDEL BROTHERS
a store of youth a store of fashion a store of moderate price*
*Copyrighted

50 New Styles in
Summer Shoes
for Day and Evening!

$5

White fabric pumps and sandals capriciously cut out! Kid pumps, even the ever popular buckskin sports shoes in our popular "Fashion Five" Section!

$6.50

White buck sport ghillies trimmed with black on brown kid, leather heels, for swagger clothes! Dressier pumps and sandals in kid, pig or mesh weaves.

Imported Sandals 79c
For beach, tennis, and all sports! Crepe soles. All sizes in white and colors.

Mesh Sandals $2
Leather sole, cuban heel sandals of cool mesh and linen. White and colors.

Mandel's Shoes—Fifth Floor—State.

Keep Your Cigarettes Smartly as Well as Neatly—in Dunhill's
Park Avenue Cigarette Case
$2.50

One of these cases will make as gay a companion as you could want. Red enamel, bright green or white! Contrasting lining and stone clasp. Holds 10 cigarettes.

Mandel's Jewelry—First Floor—Wabash.

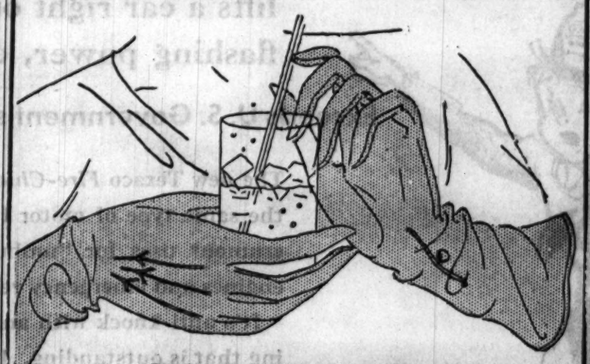

Van Raalte
Gives Us the Perfect
Summer Gloves
In Chalk White! And In the Exciting New "Mexican" Shade (this season's sunny beige!)

75c

Of course, you'll want gloves with your every Summer frock, and doubtless your choice will be dead white or the new "Mexican" ... it's the warmest, toastiest beige you ever saw! In eggshell and in neutral biscuit shades, too.

Mandel's Gloves—First Floor—State.

MANDEL BROTHERS
a store of youth a store of fashion a store of moderate price*
*Copyrighted

For the Week-End Holiday You Want

Sizes 14-52

Silk Frocks
You Can Tub

Crepe Shans, flat crepes, even rough crepes! Eight summery styles! Pastels and white! Sizes for misses, women, Teenettes.

$5.95

Mandel's Frock Shop—Third Floor—State.

Have Your Beach Togs and Play Suits In Time for Decoration Day.
Sale of Girls' Sports Clothes
95¢

White slack with blue shirt. Other 1 piece beach pajamas. With hats to match. Sizes 8 to 16.

In one or two pieces. Wide-leg shorts with sun back suspender tops. Sizes 7 to 16.

With blue stripes on a white ground. A hat to match. Other plain white slacks. Sizes 8 to 16.

Mandel's Individual Shops for Youth—Sixth Floor.

Do You Know That We Have Generous Size Bottles of
Coty Perfumes
For as Little as
90c
Violet
Heliotrope
Lilas Scents

Marvelous odeurs put up in clever little bottles for your dressing table, now just 90c!

Actual size

6 Other Fragrances at
Muguet, L'Origan
L'Aimant, Oeillet
Chypre, Paris
$1

A Special Introductory Package!
Coty Manicure Set

A bottle of Coty nail polish (in all the popular shades) and nail polish solvent, daintily packed together. The polish is delicately perfumed and its luster will last for a week or more.

75c

Mandel's Toiletries—First Floor—State.

CAPITAL POLICE UNEASY OVER BONUS ARMY

Urge Congress to Decide Issue, Avert Trouble.

[Chicago Tribune Press Service.]

Washington, D. C., May 26.—[Special.]—Fear that disorders may follow in the wake of the arrival of the thousands of veterans now journeying to the national capital to speed immediate payment of the bonus led local police today to appeal to the White House and congress for quick settlement of the bonus issue.

"Unless the bonus question is settled definitely one way or the other," Supt. of Police Pelham D. Glassford said today, "the next few weeks will find large contingents of veterans arriving in the capital. I do not believe they will come intending to cause disorder, but trouble may develop if they remain a long time and sufficient food is not available. Many things result from empty stomachs."

At the White House Glassford talked with Walter Newton, political secretary for the President. He conferred with Senator James Watson [Rep., Ind.], majority leader.

"If congress would either pass the bonus legislation right away, or else make it known that it will not be passed at this session, the situation would be greatly relieved," Mr. Glassford said. "There would be no need then for these veterans to come to the capital to urge action.

Marchers at Seymour, Ind.

Seymour, Ind., May 26.—(AP)—Tired and sore after a jolting ride of nearly 12 hours through southern Indiana, the "on-to-Washington" bonus marchers from the far west bunked in the city park here tonight hoping tomorrow would see them well into Ohio.

It was the third overnight stop in Indiana for the world war veterans who are hitch hiking from Portland, Ore., to Washington, D. C., to demand cash payment of their adjusted service certificates.

500 CHICAGOANS PLAN TRIP.

Leslie R. Hurt, secretary of the Workers' Ex-Service Men's league, 3733 Hirsch boulevard, said yesterday that about 500 Chicago veterans would leave Tuesday for a box car trip to Washington to boost immediate payment of the bonus. They are to assemble at East 75th street and Cottage Grove avenue at 10 a. m., he said.

Another bonus march was halted by the B. & O. railway yesterday when 30 veterans were put off a box car in the B. & O. yards at East Chicago. The hitch hikers had reached Chicago from Utah on Union Pacific and Northern Pacific freight trains and they boarded a B. & O. freight at Chicago. After being routed from the box car they took possession of an abandoned warehouse and said they would not leave until they could get another freight out bound for Washington.

U. OF ILLINOIS BRIGADE HOLDS FINAL PARADE; MEDALS PRESENTED

(Picture on back page.)

Champaign, Ill., May 26.—[Special.]—Three thousand cadets of the University of Illinois R. O. T. C. brigade today passed in review before Henry L. Stevens, national commander of the American Legion, who was the reviewing officer during the annual military day exercises. With him on the reviewing stand were Col. A. V. P. Anderson, cavalry R. O. T. C. officer of the Sixth Corps area, headquarters Chicago; Col. Charles W. Weeks, commandant of the University brigade, and Dr. Harry Woodburn Chase, president of the University of Illinois.

Elliott Durand, 1104 East 46th street, Chicago, was installed as student colonel for next year, succeeding A. C. Bass, Pleasant Hill, Ill. The Cook county chapter of the reserve officers' association presented a saber to Col. Durand and the Daughters of the American Revolution presented another to Col. Bass.

Over 150 reserve officers' commissions were presented by Col. Anderson. In addition, many awards were made to cadets during the exercises for outstanding military achievements during the last year.

PASCHEN'S PAY TO SCORES MORE SHOWN AT TRIAL

Scores of men who worked for Chris Paschen in his building cleaning and tuckpointing business in 1927 and 1928 continued to file to and from the witness stand in Federal Judge Barnes' court yesterday, where the trial of the former building commissioner for income tax evasion is nearing the end of its fourth week. The judge announced that sessions of the trial would be held Monday, Memorial day.

The employés are showing how much wages they received during the years in question to bolster the defense contention that the large sums shown in Paschen's bank accounts were balanced by large expenditures. He is accused of evading $114,000 tax payments and the government alleges that he had an income of more than $1,200,000 in those years.

Judge Barnes ruled that the employés could testify to the money they received only if they had independent recollections of the payments. Those who said they had were put under oath to repeat the sums to the jury. Defense Attorney Cassius Poust said he had fifteen more witnesses to be called today.

Policeman Assigned to Beat in Front of Horner Home

At the request of Probate Judge Horner, Police Commissioner Allman yesterday ordered a patrolman especially assigned to a post in front of the judge's home at 1226 Madison Park. Judge Horner explained that he and his neighbors were in fear of holdups when returning home late in the evening because of the lack of lighting in the private park on which their homes face.

ARMY TO LAUNCH ATTACK AT DAWN IN MIMIC WAR

Air Bombardment Night Battle Feature.

BY HUGH SEXTON.

[Chicago Tribune Press Service.]

Camp Custer, Mich., May 26.—[Special.]—The last phase of the command post-war being fought by 400 regular army, National Guard and reserve officers on the terrain west of Camp Custer began tonight. All arms and branches of the theoretical Sixth army, commanded by Brig. Gen. Frank C. Bolles of Fort Sheridan rushed preparations for a concentrated attack that is to be launched at dawn tomorrow.

At noon, when the attack has reached its height, the war will be over. Maps, orders and messages will be forgotten. The 400 weary officers will be relieved after four days and nights of almost continuous duty to sleep with the peace of mind of victors. During those four days their training changed from that of a force on the defensive, attempting to stop a superior invading force, to that of a fresh, reinforced offensive army attacking a worn out foe.

At noon yesterday the training changed from defensive to offensive and messages and orders in preparation for the attack at dawn tomorrow began to flow through the command posts of the divisions, corps and the Sixth army.

Bombardment at Night.

Tonight at 11 o'clock a division of theoretical bombardment aviation launched an attack from the air simultaneously on railroad yards and oil refineries in the vicinity of Clearing, East Chicago and Whiting, Ind. The 299 heavy bombardment planes swept in from the lake to avoid anti-aircraft batteries and dropped 300 tons of bombs. The two wings also bombed oil refineries, railroad nerve centers and communications centers in the Gary-Hobart-Porter-Chesterton area. Heavy damage was reported to Brig. Gen. Bolles. The raid is expected to delay supplies needed by the enemy until after the attack at dawn has been launched.

Parker Praises Officers.

Maj. Gen. Frank Parker, commander of the sixth corps area, who is directing the command post-maneuver, has highly complimented the work of the 400 regular army, National Guard and reserve officers, all of whom reside in Illinois, Wisconsin, and Michigan. He pointed out that alm st without exception they are repeating problems of tactics and strategy with which they became acquainted in the war.

Maj. Gen. Parker will conduct a critique attended by all the officers at 10 o'clock Saturday morning, when the actions of the command post-maneuver will be discussed. The theoretical army then will be disbanded and the 400 officers will return home.

RED ARMY NEARS CAPITAL OF CHINA; CITIES CAPTURED

Nanking Claims It Has Driven Back Foes.

BY JOHN POWELL.

[Chicago Tribune Press Service.]

SHANGHAI, May 27.—[Friday.]—The Chinese government last night announced that Chinese communist forces which menaced the main railway line about 100 miles north of Nanking near Pengpu, Anhwei province, have been driven back.

On the other hand, reports from foreign sources, especially from missionaries, said that practically all southern and western Anhwei is under the control of the reds and that they are within striking distance of the Yangtze river valley and the national capital.

The railway ministry has announced that first class passenger trains, operating north of Nanking in Anhwei province, are accompanied by armored trains as a result of reports reaching Nanking yesterday that two government military divisions had been disarmed by red troops entering Anhwei from Hupeh.

Pillage and Burn Shops.

The reds, it was reported, are commanded by Gen. Hsu Sien-chien and Gen. Kwang Chih-wan. Large numbers of Chinese refugees are arriving along the railway near Pengpu. They said the reds captured the towns of Chengyangkwan and Hwokiau and pillaged and burned many shops. Merchants and women are being held for ransom, they added.

This red force is reported moving eastward, menacing the railway between the stations of Mingkwang and Kwantien, 100 miles north of Nanking. Another red army is besieging the town of Luchow a short distance north of the important river port of Anking. In the event Luchow falls, Anking, it is expected, will be captured next.

American missionary headquarters at Shanghai are extremely worried over the situation due to the presence of a large number of American missionaries in the interior of Anhwei, especially at Anking. It is thought here that the communist drive in Anhwei is in accordance with the general red plan to prevent the Nanking government from sending troops to Fukien province which is almost entirely in the hands of communists with the exception of the coastal cities, Amoy and Foochow. Both cities are threatened.

The government has ordered the 19th route army to Fukien to fight the reds, but organizations both at Shanghai and Nanking are agitating against this withdrawal. They claim that an army is necessary to garrison the railway between Nanking and Shanghai.

Mikado Approves Cabinet.

[Chicago Tribune Press Service.]

TOKIO, May 26.—Admiral Makoto Saito presented his newly formed coalition cabinet to Emperor Hirohito this afternoon and the members of the government were officially installed. The navy department today placed the c tiser Tokiwa, now at Shanghai, at the service of the army to bring home to Japan the body of Gen. Yoshinori Shirakawa, who died there today as the result of wounds from a bomb.

FRIENDS REGRET WILKERSON CAN'T FACE SENATORS

Friends of Federal Judge Wilkerson expressed disappointment yesterday over the judge's inability to appear before a senate subcommittee considering his elevation to the Circuit Court of Appeals because of the important telephone rate suit he is now hearing.

It was feared by these friends, and others who wish to see the judge's work against hoodlums rewarded, that there may not be sufficient time remaining before congress adjourns to permit him to appear before the committee and this might affect his eventual confirmation if the political complexion of congress changes in the fall.

Washington dispatches spoke of the possibility that President Hoover could give Judge Wilkerson a recess appointment as soon as congress adjourns if it has not completed consideration of his promotion. Should this occur, it was regarded as doubtful by some of his friends if the judge would accept the recess post, inasmuch as it would involve his resigning from the district bench and assuming a place on the circut bench under circumstances dependent upon confirmation when congress next met.

Going farther, the conjectures were that delay in the Wilkerson case may also affect the proposed elevation of United States Attorney George E. Q. Johnson to the District bench, where an additional judgeship created by congress has not been filled. If a Democratic president and congress are in control in Washington next year this would affect the chances of confirmation of both men, some believe.

The failure to place Mr. Johnson upon the bench would hold up for the present, Senator Otis F. Glenn's plans to recommend Assistant United States Attorney Dwight H. Green for the United States attorneyship.

Rothschild-Jantzen
SWIM SUITS
for men, women and children

Here's style, here's freedom, here's comfort that tells you at once they couldn't be anything but Jantzens. The swanky, low cut models . . the all wool fabrics that are knit to fit . . every detail is built for speed . . real swimmers' suits—these Jantzens

for men and women $5 — *for children* $2.75

Other swim suits $2.95, $3.95 up

Maurice L Rothschild
State at Jackson

Why the confusion in the man's mind?

He needs new clothes! Window cards and newspaper advertising have bewildered him. Prices and values have become mixed up. He needs facts—something he can believe. *And here are facts:*

$55 Every Rogers Peet Suit, of imported fabrics, in a group that were made to sell up to $75, has been marked to $55.

$35 Four-piece sport-and-business suits, of imported tweed, homespun or cheviot, were $65 to $80, now are $35.

$30 to $50 Many other suits have been reduced $10, $15 and $20, so that you have a wide selection in the $30 to $50 group.

$28 Fine topcoats, usable from now until winter . . . and for other years . . . are priced at $28.

For the holidays:

You'll need a straw hat! We have them from $2 to $35. As for ties, our English Foulards at $1.15 were $2.00 and $2.50. Shirts, shoes, pajamas, white flannels . . . what do you need in Rogers Peet quality at present low prices?

ANDERSON & BROTHERS
MICHIGAN AT WASHINGTON
ROGERS PEET CLOTHING
Hats—Shoes—Furnishings

ADVERTISE IN THE CHICAGO TRIBUNE

"Fill 'er up Mister we're in a hurry"

That's what they all say—Texaco *Fire-Chief* Gasoline lifts a car right out of its class. It puts new miles, fast, flashing power, extra pep and dash into any engine.

Exceeds U. S. Government specifications for "emergency" fuel.

The new Texaco *Fire-Chief* Gasoline is the same type of motor fuel the Government uses for "ambulances, fire-engines and emergency vehicles."

It's anti-knock with an Octane Rating that is outstanding. It's alive with snap, dash—action!

Today try a tankful of this new Texaco *Fire-Chief* Gasoline. You, too, will say that Texaco *Fire-Chief* Gasoline certainly answers every "emergency" requirement.

Or, if you prefer a premium motor fuel, ask for the new Texaco-Ethyl, now more than ever the leading premium gasoline. For sale at more than 60,000 dealers in all our 48 States.

THE TEXAS COMPANY • *Texaco Petroleum Products*

TEXACO *FIRE-CHIEF* GASOLINE

Tune in on ED WYNN (*"The Perfect Fool"*) and the FIRE-CHIEF BAND, every Tuesday night. Coast to coast N. B. C.

Developed for fire engines—Yours at no extra price

MANIAC WIELDS KNIFE ON GROUP OF GIRLS; 1 DEAD

Shouts to Policeman: "Have to Kill Millions!"

Cleveland, O., May 26.—[Special.]—A knife wielding maniac killed one girl and slashed two others here today when he ran wild among a group of children on their way to school.

The victims were Elaine Macken, 8, dead; Rose Marie Parker, 8, severely slashed; Lena de San, 12, cut across the abdomen and throat.

The madman, Jake Gordon, 38, was captured a few minutes later by a traffic policeman near the scene of the attack. Dropping at the feet of Patrolman Charles Mitschele, who came running toward him, the killer brandished a knife with a four inch blade and cried:

"Shoot me. Kill me. I killed two of them. But I haven't killed enough. I have to kill more—lot more. I have to kill millions."

Scores of men, women and school children stood frozen with horror at the attack, then the throng of more than 100 sought to lynch the killer, but Mitschele kept the crowd back until reinforcements arrived.

Gordon is being held in the county jail in a strait-jacket.

No Word of Warning.

The children were on their way to school when they encountered Gordon, who had just emerged from a barber shop. Giving no warning of his intentions, Gordon, as he reached the children, suddenly pulled his knife from his pocket and started chasing the Macken girl. He caught her, lifted her from the sidewalk in one hand and drove the knife into her repeatedly.

As he dropped her to the sidewalk the screaming children ran in all directions. Next he caught the Parker girl. The knife slashed several times and he dropped the second child.

Just then Lena de San came out of her house nearby. The girl's mother, Mrs. Mary de San, heard the child's screams and came out as Gordon chased the girl, but his knife slashed Lena across the abdomen and throat.

The excitement of trying to get the wounded children to hospitals probably saved Gordon from being lynched, but once the girls had been placed in automobiles the crowd surged toward the maniac with yells of "Lynch him" as he was met by the policeman. Mitschele was able to keep the crowd back until other officers arrived.

Treated for Paresis.

Questioned in the county jail, Gordon muttered: "I killed them so they wouldn't kill others when they grow up. I'll be forced to kill a million more. For a year and a half God has been after me to start."

It developed that Gordon was under treatment in one hospital here for paresis for six weeks early in 1930 and another doctor had been treating him for extreme nervousness. He was a carpenter by trade.

BOMB SECOND CLEANING SHOP WITHIN WEEK

Damage estimated at several hundred dollars was caused early today by the explosion of a bomb in a branch store of the Checker Cleaners, Inc., at 3348 West Madison street. The bomb had been tossed through the plate glass window in front, supposedly by a man who escaped in an automobile.

Policeman Robert E. Sullivan, passing the shop, stopped to investigate the broken window. The blast went off as he was approaching the place and he was showered with fragments of glass. His hurts were not serious.

The bombing was the second directed against the same concern this week. Late Monday damage of $250 was caused by an explosion in the Checker shop at 2706 West Division street. Officials said they knew of no reason for the bombing, but the police advanced the theory that racketeers who objected to prices charged by the Checker organization were responsible.

Youth Held to Grand Jury for Molesting Children

William Clark, 21 years old, 10441 Ewing avenue, who is alleged to have molested a number of young girls on the south side recently, was held to the grand jury in total bonds of $45,000 yesterday by Judge Donald S. McKinlay. He was arraigned on three charges. Judge McKinlay fixed the high bonds, he said, to keep Clark in custody.

EVANSTON H. S. STUDENT FREED.

A charge of disorderly conduct against John L. Culver, 18 years old, an Evanston High school student, was dismissed yesterday with a reprimand from Chief of Police Freeman. Culver, who lives at 2320 Jackson avenue, Evanston, was arrested while shining a flashlight into parked automobiles.

$5

Toyo Panama—the smartest thing under the holiday sun!

Isn't she demure with her piquant Toyo hat—all ready to create a sensation this week-end? It's an Agnes copy, and the only trimming is a straw tailored bow. In White, Beige, Black and Red. Also many other interesting Toyo models at this attractive price.

Millinery—Fifth Floor.

Chas. A. Stevens & Bros.

19-29 N. STATE ST. STORE OPEN 9:30 TO 6

First Time at This Low Price!

14.95 For Men's Fashion Tailored SUITS

Extra Trousers 3.95

Reduced from Higher Prices. All in One Great Group!

It's time to take quick action when men can purchase former 18.50 to 32.50 Fashion Tailored Suits at this sale price—and right at the beginning of the summer season, too!

The Fabrics:

- All Wool Worsteds
- All Wool Twists
- All Wool Cassimeres
- All Wool Cheviots

New Styles—New Colors

- Grays—Blues—Tans
- New Shades of Brown
- Single or Double Breasted
- Peaked or Notched Lapels
- Sizes for Regulars, Slims, Shorts, Stouts

Men—these suits are not just ordinary garments prepared for another of those "Clearance Events," but fabrics, styling, patterns, colors and tailoring you will like—and readily associate with suits selling at higher prices. 14.95

At All 6 Sears Stores and Becker-Ryan's.

Sears

Neighborhood Stores Open Thursday Until 9:00 P. M.

SEARS, ROEBUCK AND CO.

NORTH 1900 Lawrence Ave. at Winchester Ave. | WEST Homan Ave. at Arthington St. | STATE-LOOP State-Van Buren and Congress Sts. | SOUTHWEST Western Avenue at 62nd Street | SOUTH East 79th St. at Kenwood | BECKER-RYAN & Co. Halsted at 63rd Street

Thousands of Men Will Find the Week-End Holiday a Good Time to Do That Painting Job

—You'll Find Everything You Need at Sears—

SEARS'—THE NATION'S PAINT DEALER!

Sears Sells Millions of Gallons of Paint Every Year--Satisfaction Guaranteed!

Sears Low Price—Pure

Linseed Oil

Raw—Per Gallon **51c**

It's the highest grade obtainable—at an exceptionally low price. Please bring your own container. Raw, 51c gal.; boiled, 53c gal. Sears container, 15c extra.

At All 6 Sears Stores and Becker-Ryan's

At Sears . . . Guaranteed Pure

Turpentine

Per Gallon **48c**

You'll find this top grade pure spirits of turpentine for 48c gal. Please bring your own container. Sears container, 15c extra.

NEWEST PATTERNS WALL PAPER

Largest Display—Lowest Prices

Embossed Design 15c

Rich quality for living, dining and bedrooms. Smart allover designs. Single roll.

Plastic Wallpaper 9c

Beautifully blended rough finish. Browns, tans or grays. 20 inches wide. Single roll.

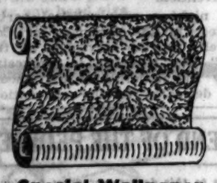

Special Wallpaper 11c

A wonderful selection of patterns for every room in the house. Single roll, at Sears,

Sanitas Covering 19c

Genuine Sanitas! Regular 50c yard values. Large choice of patterns. 48 in. wide. Yd.,

Room Lot Wallpaper 1.49

Beautiful patterns on embossed paper. Enough for 14x16 ft. room. Twelve single rolls of sidewall, 24 yards of border.

WALLPAPER HANGERS FURNISHED at reasonable prices. Expert, guaranteed workmanship.

At All 6 Sears Stores and Becker-Ryan's

100 Square Ft. Roll Composition

ROOFING

Complete with Cement and Nails

Good quality durable roofing made of felt base saturated with asphalt. Smooth finish.

95c Per Roll

SEROCO MASTER MIXED PAINT

Same high quality—same spreading qualities—same durability—same beauty as nationally known paints. Produces a tough, waterproof, nonporous film. One gallon covers 350 square feet (two coats). (White, gallon, 2.75.) In colors, gallon, **2.55**

SEROCO SNOWHITE ENAMEL

A permanent, glossy porcelain finish for walls and woodwork. Does not turn yellow, chip, fade, crack, peel or show brush marks. A gallon covers 200 square feet of covered surface (two coats). Gallon, 3.60; ½ gallon, 1.85. Quart, **97c**

SEROCO 4-HOUR ENAMEL

Produces a glossy, porcelain-like, washable enameled surface. Brings new beauty to furniture, woodwork, etc. Sixteen beautiful colors. Quart, 95c. Pint, 55c. One-half pint, **35c**

SEROCO FLAT PAINT, 13 COLORS

For walls or woodwork. Easy to apply; does not show laps, runs or brush marks. Produces a hard, smooth finish—will not chip or peel. Choice of 13 colors. Specially priced at, gallon, **1.79**

SEROCO GLOSS ENAMEL

For kitchens, pantries, bathrooms, bedrooms, etc. Produces a porcelain finish or glossy sheen. In 13 beautiful tints. One gallon covers 200 square feet (two coats). At Sears, gallon, **2.15**

SEROCO 4-HOUR VARNISH

Hot or cold water will not crack, check or turn it white. Insures a mirror-like, long-lasting, protective coating. Similar quality costs one-half more. (Gallon, 2.85.) Quart, **83c**

LIQUID ROOF COATING

Stops leaks; prevents leaks. Waterproof, fire-resisting, weatherproof. For paper, felt, composition or metal roofs. Satisfaction guaranteed. (5 gallons, 3.45.) Gallon, **79c**

STANDARD FLOOR PAINT

Produces a lustrous, wear-resisting surface—heelproof, marproof, waterproof. In 5 appropriate colors. One gallon coats 300 square feet of old surface twice. Mighty serviceable. Gallon, **2.15**

SEROCO SCREEN ENAMEL

For both frames and mesh. Produces a rich, glossy black enamel finish. Prevents rusting. Will not clog the finest mesh. At Sears. (Gallon, 1.15.) Quart, **39c**

SEROCO LINOLEUM VARNISH

Will not blister, crack, check or turn white. One quart covers 12x15 square feet. Dries overnight. A real investment. Quart can, **72c**

SUPER SERVICE VARNISH

Made of 100% pure gums, oils and turpentine. Produces a glossy, clear and elastic surface. One gallon covers 600 square feet on oak. Quart, 1.00. Gallon, **3.69**

SERO-VAR SPAR VARNISH

An all-purpose varnish—affords protection to every type of varnished surface—furniture, woodwork, doors, boat decks, etc. One gallon covers 600 square feet on oak. Gallon, **2.49**

SUPER SERVICE FLOOR ENAMEL

Produces a glossy, flint-hard surface. Withstands chair marks, footprints, rain and sun. Use it for wood or cement floors. Eight good colors. Gallon, **2.95**

SEROTONE SATIN FINISH PAINT

An interior paint for woodwork and walls. Produces a satin-smooth finish. 13 beautiful tints. One gallon coats 200 square feet twice. Gallon, **2.39**

LONG-LIFE HOUSE PAINT

An all-purpose, popular priced paint in 28 dependable colors. Excellent spreading and hiding power. One gallon covers 250 sq. ft. (2 coats). Gallon, **1.83**

PAINT AND VARNISH CLEANER

Cleans paint, varnish, enamel, tile or porcelain surfaces. Quickly removes smoke, soot, dirt, grease or oil. Will not injure delicate fabrics. At Sears, ½ gallon, **69c**

WALL PAPER & SHADE CLEANER

Removes dust and dirt from wall paper easily and effectively. Does not crumble or become sticky. Also cleans window shades and kalsomined surfaces. Guaranteed quality. Can, **5c**

ASBESTOS FIBER ROOF CEMENT

Effectively repairs roof holes, leaks and flashings. Spreads like putty, holds fast to surface, wears splendidly. Unaffected by climatic changes, will not crack. At Sears, 10 pounds, 95c. 5 pounds for **55c**

SUPER SERVICE COLOR VARNISH

Stains and varnishes in one operation. Easy to apply. Produces a glossy finish. Choice of 4 colors. Gallon, 3.25. Quart, 98c. Pint, **59c**

FIVE-FOOT STEPLADDERS

A sturdy, well constructed stepladder—each step is mortised, nailed and rodded. Has a convenient spreader and pail shelf. 5-foot size. Priced at only **79c**

At All 6 Sears Stores and Becker-Ryan's

Sears

SEARS, ROEBUCK AND CO.

NORTH 1900 Lawrence Ave. at Winchester Ave. | WEST Homan Ave. at Arthington St. | STATE-LOOP State-Van Buren and Congress Sts. | SOUTHWEST Western Avenue at 62nd Street | SOUTH East 79th St. at Kenwood | BECKER-RYAN & Co. Halsted at 63rd Street

Chicago Daily Tribune
THE WORLD'S GREATEST NEWSPAPER

FOUNDED JUNE 10, 1847

ENTERED AS SECOND CLASS MATTER JUNE 3, 1903, AT THE POSTOFFICE AT CHICAGO, ILL., UNDER ACT OF MARCH 3, 1879.

All unsolicited articles, manuscripts, letters and pictures sent to The Tribune are sent at the owner's risk, and The Tribune company expressly repudiates any liability or responsibility for their safe custody or return.

FRIDAY, MAY 27, 1932.

THE TRIBUNE OFFICES.
CHICAGO—TRIBUNE SQUARE.
MILWAUKEE—TRUST COMPANY BUILDING.
NEW YORK—220 EAST 42D STREET.
WASHINGTON—815 ALBEE BUILDING.
BOSTON—718 CHAMBER OF COMMERCE BUILDING.
ATLANTA—1625 RHODES-HAVERTY BUILDING.
LONDON—135 FLEET STREET.
PARIS—1 RUE SCRIBE.
BERLIN—WILHELMSTRASSE 60 A.
MADRID—CALLE ESPALTER 5.
RIGA—ELIZABETES IELA 13/3.
ROME—GALLERIA COLONNA [SCALA A].
VIENNA—AM MODENAPARK 6.
WARSAW—PLAC KRASINSKA 6.
GIBRALTAR—HOTEL CECIL.
SHANGHAI—32 AVENUE EDWARD VII.
TOKIO—IMPERIAL HOTEL.
MEXICO CITY—HOTEL REGIS.
PANAMA CITY—HOTEL CENTRAL.
SPECIAL REPRESENTATION,
SAN FRANCISCO—820 KOHL BUILDING.

THE TRIBUNE'S PLATFORM FOR CHICAGOLAND

1. *Make Chicago the First City in the World.*
2. *Re-establish the Credit of the Local Governments.*
3. *Abolish the Smoke Pall.*
4. *Continue the War on Crime.*
5. *Double the Speed of Passenger Trains.*

"The newspaper is an institution developed by modern civilization to present the news of the day, to foster commerce and industry, to inform and mold public opinion, and to furnish that check upon government which no constitution has ever been able to provide."

GOLD AND THE DEBTS.

The treasury announces the signing of special refunding agreements with sixteen nations to cover the deferred debt payments suspended by the moratorium of last year. The amount, about $250,000,000, is to be spread over ten years. This procedure puts in written obligation the verbal agreements made when the United States granted the year of grace. Meanwhile the resumption of regular payments after the year of grace remains in doubt. Neville Chamberlain, the British chancellor of the exchequer, has confided privately, it is learned, to members of parliament that the British payment to the United States is not provided for in a supplementary budget. Provision for it was conspicuously missing from the regular budget.

The debtors ostensibly are waiting for the results of the pending debt conference at Lausanne. Apparently that is expected to modify the debt agreements and the modification aimed at is cancellation. If that objective cannot quite be reached a continued suspension of payments is in mind.

It is noted as one factor in the withdrawal of gold from the United States, $625,000,000 within the last eight months, that the debtor nations were relieved of the need of paying $250,000,000 within that time. The check which the payment of the debt can put upon the drain of American gold was missing. The moratorium so urgently required for the salvation of Europe has aided manipulation against the American dollar.

The uncertain temper of congress is advanced as a reason for the doubt of the dollar. Its acts may impair the credit foundation, pyramid the national debt, knock down the value of national securities and depreciate the currency. These are possibilities and they now influence the removal of gold to other countries. Such a situation not only frightens gold but it is exposed to manipulation by aliens who seek their advantage in the discomfiture of another land.

While congress is in session doubt as to its possible action will be an element in economic disturbance, but congress already has taken its stand as to further remission of debt payments to the United States. The suspension of 1931 was to be the last. There has been much criticism of this abrupt declaration which was attached to the acceptance of the moratorium agreement, but, in view of what may be expected of the approaching conference and in view of the gold movements, the warning was timely.

Whatever release the debtors anticipate, their optimism must survive the admonition which congress intended to be final. The statement was not one of opinion, but came from the final American authority in such matters. Nothing has happened since the declaration was made which would impair its wisdom. Mr. Neville Chamberlain would be well advised to prepare a supplementary budget. The raid on American gold does not incline congress to yield to the cancellationists and tear up the notes held by the American government. The United States could not prevent repudiation, but European credit will have to take the consequences of that.

THE REAL LIQUOR SCANDAL.

United States District Judge Carpenter ruled that a federal agent who testified to taking nine drinks of intoxicating liquor was not to be believed under oath. Nine shots of whisky will upset the powers of observation and judgment of most men, the judge intimated.

"I don't care how guilty the defendant may be," said the judge. "The preponderance of evidence is not with the government. The agents' testimony goes like a rubber stamp."

In taking that position Judge Carpenter was upholding the best traditions of Anglo-American law. A lawless citizenship may be a menace to the nation, but a lawless government is a far greater menace. In the long run and in the short run the American people will suffer less from bootleggers than they will from a government which hires inebriates, blackguards or perjurers as its enforcement officers and vouches for their testimony.

Judge Carpenter's courageous stand is in contrast to that taken by federal judges of less learning and weaker character who have permitted citizens to be sent to the penitentiary on the unsupported testimony of prohibition informers. Any roustabout, any jail bird, can tell his story in the courts of these judges and win credence. It is difficult to say whether the judges are more to be censured than the prosecutors who put such witnesses forward. If the violation of the Volstead law is an offense it is infinitely less an offense against standards of decency and justice than is being committed by some United States government officials in their conduct of liquor cases.

No one regards a beer runner as a model of behavior for honest men to follow, but the standards of the United States department of justice are supposed to be above criticism. Unfortunately, the fact does not accord with the theory. A government which vouches for the reputability of such witnesses as have been used in numerous recent liquor cases places itself beneath the contempt of justice-loving men. The time seems to have come to announce the principle that the unsupported testimony of such witnesses is entirely worthless. Judge Carpenter's ruling is the more welcome as it moves in the direction of such a pronouncement.

THE CHRISTMAS TREE IN NEW YORK.

Mayor Walker's appearance before the Hofstadter committee for examination by Samuel Seabury revealed how the Hon. James had turned a flat nothing into $246,606. Paul Block, a publisher with an interest in a company selling material to contractors building city subways, put Mr. Walker on the books of the Baruch & Co. brokerage firm and every few weeks the trading fund yielded $25,000, which the mayor carried home to put in a safe where it was available as loose change or pocket money. Mr. Walker was not required to put up a dime, and the trading was always successful.

The mayor wise cracked his way through the examination to the enjoyment of a noisy crowd of partisans. The simple explanation of it all seems to be that every day is Christmas in Manhattan. The roosters may lay eggs in Kansas, but for benevolent miracles in a large way the climate in New York has no equal. Santa Claus is abroad all the time, and any one who has a tin box or a wall safe can fill it. The big city has so much of the world's money that everybody's careless about it. Mr. Walker was standing right under the Christmas tree when a few trinkets fell off.

THE WALL STREET INQUIRY.

The senate's inquiry into Wall street methods is not yet complete, but a number of points have been brought out upon which comment need not be deferred. The testimony of Mr. Edmund O'Brien was that he was both a partner in the stock exchange house of M. J. Meehan & Co. and a specialist in Radio stock. Mr. Meehan, or, perhaps more accurately, his wife, was a participant in the Radio pool which made a profit of five million dollars in a week. Mr. O'Brien as the specialist in Radio knew precisely what orders had been entered to buy the stock should the price fall or to sell it as the price rose. No one else possessed that information on the technical outlook for the market in Radio securities. He denied that the pool had been given access to his information or that the information could have been of much advantage to the pool had he shared it with his partners.

The senators didn't believe he was telling the truth, but whether he was or not is beside the point. He might have shared his information with his partner in the pool, the information might have been valuable, and it might have been used against the very people who were going to pay Mr. O'Brien a brokerage fee for his services in filling their contingent orders.

It may be impossible to prevent all the possible abuses in stock trading, but certainly the stock exchange should be able to improve matters considerably with respect to the specialists. It should never be possible for the specialist or his partners to be participants in a pool operation in the specialist's stock. Mr. O'Brien's testimony places him somewhat in the ambiguous position of an umpire whose partner has a bet on the game.

WHILE CONGRESS SITS.

Not the least of the important acts of congress will be its adjournment. No citizen can assume to know what conditions will be set up in front of him until he has been given the last word of the national legislature. Almost anything is possible while it is in session, and prudent calculation takes that into account. Congress at work is another speculative factor which must be considered for uncertain consequences in every plan. It is almost unescapable that enterprises will wait until this speculative factor can be dismissed.

If the United States government were a simple one, restrained by known rules, the uncertainty would not be so great, because the limitations of action would be known, but the United States has become an infinitely complicated government, with the range of its activities unpredictable. Where congress might go cannot be foreseen. The old limitations have been dropped. Old precedent does not furnish a guide, and the newer precedents are all on the side of misgivings and alarm.

With a new style congress in session business has no guaranty against revolutionary economic ideas and their incorporation in federal regulations. The uncertainty remains as long as congressional action is a possibility.

Editorial of the Day

NAME THEM.

[New York World-Telegram.]

The American Legion's national legislative committee sends out a bulletin which makes a serious charge. It says:

"Senators should realize that thousands of the form letters received daily on Capitol Hill are coming from factory and industrial workers whose employers have coerced them to demand government economy, including reduction in benefits for the disabled. Doubtless many of these letters are from veterans, but senators understand that many of these signers think a refusal to write would result in the loss of their jobs."

The bulletin does not name even one of these alleged coercing employers. Why? A general charge of this nature carries little weight unless it names names.

Moreover, senators on Capitol Hill know that some of the most competent and forceful protests against present extravagance and unfairness in veterans' relief are not coming from coerced employes.

Doctor veterans of the New York Academy of Medicine who this week denounced present relief plans as "scandalous" were certainly not forced to this action by fear of losing their jobs.

Neither were members of the national economy committee in whose name Capt. Archibald B. Roosevelt petitioned President Hoover and congress to cut $450,000,000 from the appropriations for veterans' relief.

When the Legion condemns "reduction in benefits for the disabled" it ignores the fact that there might be more money for the deserving who were actually disabled in war service if hundreds of millions of dollars did not go to the undeserving whose disabilities, if any, were not due to the war.

The American Legion has not been so badly treated by the American people, we think, that it is justified in pretending public demand for an overhauling of veterans' relief comes largely from workers coerced by selfish and callous employers whom it takes care not to name.

A LINE O' TYPE OR TWO

How to the Line, let the quips fall where they may.

NOT A CHANCE!

From near and far, here and yon, from the crowded city out to where the houses are few and far between and the dogs they bark at strangers, come demands on congress to fire a bunch of bureaucrats and reduce the high cost of running these more or less United States. But it looks hopeless. Now if only the Jefferson lads or the G. O. P. boys were sure they would lose the election next fall everything would be jake. If the Democrats felt that their ticket would be given the bum's rush next November they would start right in and trim down the jobholders with an ax. If the Republicans were going to win the Jefferson lads would cheerfully fix things so that to the victor would belong not only the spoils but that which was spoiled. And if the G. O. P. felt way down in its bones that the Democrats were certain to march to a triumphal victory in November, then they would at once emit a joyful yell about the necessity of government saving and lop off bureau employes like a farm hand splitting kindling for a quarter to buy a ticket to the circus.

But not so. Both the Republicans and the Democrats look happily forward to a glorious victory next fall.

It must be admitted that things are not breaking very well for the G. O. P. right now, but they hope to wiggle through. They always have, and why not this time? All they have to do is to wait for the psychological moment and then turn loose the spellbinders to remind the sovereign voters that the Republican party stands for Bunker Hill, Abraham Lincoln, the Ten Commandments, George Washington, two chickens in every pot, two cars in every garage, and the American flag. And on election day the rush of voters to cast the straight Republican ticket will be like an avalanche in the Alps. So why throw away a lot of perfectly good jobs when there are not enough to satisfy the boys as it is?

And the Democrats! They just simply know they're going to win next fall. They always win once in a lifetime, and this is yellow dog year. No matter whom they nominate, they can elect him. They know the Republicans expect them to make a bonehead play and they expect so themselves; they always do. But this year it won't make any difference. People won't vote so much this time for their candidate as against Hoover. That's their hope and rock rooted conviction. They're sure of bringing home the bacon. And they're picking out their jobs right now. And having been out in the cold for so many long, dreary, hungry years, they need a lot of jobs to take care of the faithful. And so how could they be expected to jump in down at Washington and trim down the good old plum trees that are just full of nice ripe jobs? What! the Democrats trim down the government bureaus just as they're about to get hold of 'em? Don't be silly!

—‡—

INTERLUDE.

Ah, love, be near
In the blinding mist;
Lips that have smiled,
Lips that have kissed,

Easily, easily
Crumble away;
Dust into ashes,
Clay on clay.

Now for a moment
The sun shines through;
Somewhere above us
Skies are blue.

Be not unmindful;
Cherish the spark;
It is only a moment
Until dark.

DOROTHY KISSLING.

—‡—

"DOES SEN. BINGHAM," asked Sen. Borah, "think that people will change their present beer for 2.75 per cent slop?" The gentleman from Idaho made a good point. Why talk about 2.75 per cent beer or 4 per cent beer when they could just as well make it 8 per cent, which we used to have in the good old days? But maybe the idea is to start with 2.75 per cent and work up to 8 per cent gradually. In that case, all right. Eight per cent right off the bat might scare a lot of people to death.

—‡—

GUTZON BORGLUM, who sculpts mountains, has discovered the reason for the depression, and now he tells it freely to the cockeyed world. It is because people are cowards. Thus saith Gutzon. We don't think it's that at all. We think people spend their money on purple spats and on bathing beauty pictures to paste in the back windows of their autos. That's the cause of the depression, Gutzon, and we will debate you on the subject at any time or place you want to name.

—‡—

"CAPONE TIRED of Penitentiary."—Headline. Well, we don't wonder. This thing of not being able to keep one's own automobile or have one's cell number in the telephone book and not having a valet to take care of one's clothes must become a fride boring after a while.

—‡—

GEN. JOHN J. PERSHING declares that prohibition is the basis of racketeering. We won't go into that because we have both wet and dry friends, but we will say that bad as the old saloon was the barkeeps never wore such horribly loud and gaudy neckties as do the barkeeps in the speakeasies nowadays. Maybe it isn't the bath tub hootch that makes hard drinkers sometimes go blind; it's more likely the awful neckties the bartenders wear. We hope that one or both of the major political parties have a plank in their platforms on this subject.

—‡—

HERE AND NOW is the greatest opportunity of a lifetime! Would you like to be ambassador to England or France? Consul general? Member of the cabinet? Easy! All you have to do is to write a plank for the Republican platform which will please both the wets and the drys. Address White House, Washington, D. C. R. H. L.

How to Keep Well By Dr. W. A. Evans

To the limit of space questions pertaining to hygiene and prevention of disease will be answered in this column. Personal replies will be made to inquiries, under proper limitations, when return stamped envelope is inclosed. Dr. Evans will not make diagnoses or prescribe for individual disease.

[Copyright: 1932: By The Chicago Tribune.]

FOR AND AGAINST COCOA.

In yesterday's article we began a comparison of the beverage customarily used with meals, considering then the advantages and disadvantages of coffee, tea, and water. Today we take up chocolate, cocoa, milk, and buttermilk, but using tea, coffee, and water as portions of the standards of comparison. The writer has these in his mind as he writes, and he advises the reader to do the same as he reads.

The principal difference between chocolate and cocoa is that the former contains more fat, and therefore as a food has considerably more calories. The beverages considered yesterday are used for the water, and the drugs they contain. All of those considered today are foods as well as beverages.

Cocoa has a fair amount of carbohydrate, protein, minerals and fat. When mixed with cream and sugar, as is the custom, it contains considerably more calories than does the same quantity of milk, or, for that matter, few solid foods as served contain more food values per pound than does cocoa per pint. It has another advantage over milk. Its albumins are not in the combination called buffered, and therefore the gastric juice does not have to overcome so much opposition before it can make headway with digestion.

The drug in cocoa is theobromine. Chemically it corresponds to the caffein of coffee and the theine of tea. Those who drink cocoa and chocolate for a pickup get their kick out of the drug effects of theobromine, as well as out of the warmth of the beverage and the quick, sustaining action of sugar.

However, the scientists are pretty nearly all of the opinion that the harmful effects, or the kickback, of theobromine are less than those of the other two drugs. If one must take either, theobromine will have less of the bad effects as well as of the good.

Some persons find cocoa too heavy and rich. As a rule they are those who cannot handle fats or greases, particularly in the soups and beverages. Since chocolate contains more fat and is a heavier drink with more food values, some members of this group can drink cocoa but not chocolate.

The disadvantages of cocoa drinking are that it is a highly flavored beverage, and the rule is that beverages are most wholesome when they are flat. It contains theobromine, and it is sometimes eaten or drunk between meals. When it is used we must bear in mind that it is a food as well as a beverage.

Milk has been discussed so much that little is added here. It is a food rather more than a beverage and in it the elements are mixed so as to satisfy the needs of the human body better than does any other single food. It has the advantage of being nearly neutral in flavor. One disadvantage, from the standpoint of digestion, is the way the lime it contains holds the digestive juices away from the albumins. Because of this some users of milk prefer to drink it sour, using orange juice or other vegetable juices for the purpose, or even mixing it with acids from other sources.

Buttermilk is generally thought of as a beverage, even by those who think of sweet milk as a food. The fact is that it contains all the food values of sweet milk except those due to the cream, and it has the virtue of having the albumins unbuffered and more easily digested.

DOUBLE WORK FOR WATER.

E. M. B. writes: Is it harmful to use the water in which eggs were boiled for coffee or tea? I was told it would harden the arteries.

REPLY.

No.
This is a deceiving world.

NOT DEFORMITY.

Mrs. K. writes: Is dimples in the cheeks a deformity?

REPLY.

There is considerable fashion in deformity. Certain features are called deformities by some persons, while others yearn for them. In the levels where I work and live dimples are not regarded as deformities.

LIVER NOT TO BLAME.

C. A. S. writes:

I have been troubled for some time with a white coating on my tongue, spotted with small red patches. I feel good and am not constipated. The condition results in unpleasant breath. Is it some form of liver trouble?

REPLY.

The condition is not significant of liver disease or any other serious trouble. You probably sleep with your mouth open and snore, and this is the reason for the symptoms mentioned.

Chew gum. Scrape your tongue with the dull back of a table knife. Train yourself to sleep on your side or face.

FROM THE TRIBUNE'S COLUMNS

NATIONAL CONVENTIONS

REPUBLICAN—1912.

Chicago, June 18.—Theodore Roosevelt, with his fighting blood up, made a historic address at the Auditorium theater, warning of the perils to the nation in the attempt of the bosses to nominate William Howard Taft for President by what the colonel claims are more than eighty fraudulent delegates given their places by the Republican national committee. It was a sermon on "Thou shalt not steal."

Chicago, June 19.—In the most spectacular contest witnessed in a Republican national convention within a generation President Taft and his followers secured control of the temporary organization in the Coliseum. At the end of six hours of fighting in which every step of the contest was bitterly fought, the Taft conservatives elected Senator Elihu Root of New York as temporary chairman by a vote of 558 for Root and 502 for Gov. Francis E. McGovern of Wisconsin, the candidate of the Progressives. Of the Root votes 80 were those of delegates Col. Roosevelt charges were fraudulently seated.

Chicago, June 23.—President William Howard Taft and Vice President James Schoolcraft Sherman were renominated for President and Vice President by the Republican national convention, as dominated by the Crane-Penrose-Barnes combination, on the first ballot. Taft was given 561 votes, 21 more than the necessary majority. Of the 451 Roosevelt delegates 344 refused to vote, on the advice of the colonel, who announced early in the day his decision to have nothing more to do with the convention, which he branded as fraudulent. The other 107 Roosevelt delegates voted, according to their primary instructions, for Col. Roosevelt. Senator Robert M. La Follette received 41 votes.

The determination of Col. Roosevelt not to participate in the convention was made known at 4 p. m. by Henry J. Allen of Kansas, who read a statement from the colonel in which he set forth that the convention had no claim to represent the voters of the Republican party, that the convention represented nothing but successful fraud in overriding the will of the rank and file, and urged the men elected as delegates for him to decline to vote on any matter coming before the convention.

Last night a new political party, dedicated, in the language of Col. Roosevelt, "to the service of all the people," was launched in Orchestra hall by the majority of the uncontested delegates in the convention.

16 YEARS AGO TODAY

MAY 27, 1916.

PARIS.—An official statement publishes the fact that a Fokker [new high powered airplane] was brought down north of Vaux and two Avions were seriously damaged and forced to land near Etain after a battle between a French squadron and a group of German Avions. This is the bald official account of one of the sharpest aerial battles fought in which the American squadron gained further distinction. Lieut. William Thaw and Corporal Kiffin Rockwell were among the Americans whose squadron went over the German lines and soon found itself in the midst of a group of German machines. A general battle followed. Both Rockwell and Lieut. Thaw were wounded.

WASHINGTON, D. C.—In a note to the British and French governments President Wilson calls on the allies to cease at once their interference with American mails, which is proving so costly to Americans and in many instances profitable to British interests. The note concludes after reciting illegal acts: "Only a radical change in the present British and French policy, restoring to the United States its full rights as a neutral power, will satisfy this government."

LONDON.—The Germans continued their pounding at Verdun and the German war statement says they were successful east of the Meuse, extending their positions to the west of Haudremont and crossing the Douaumont ravine. South of Fort Douaumont the French were driven back further. That Paris is in doubt regarding the situation at Dead Man hill is indicated by messages admitting the position is nearly encircled by the Germans.

VIENNA.—Austrian troops have stormed and captured the strongly fortified Italian positions at Chiesa, twenty-one miles northwest of Vicenza, after a three day battle, it was officially announced. The Austrian victory will force the Italian left wing in the Adige valley to fall back more than five miles upon the town of Ala.

CHICAGO.—Miss Katherine Keith, daughter of Mr. and Mrs. Edson Keith, 936 Lake Shore drive, will be married June 1 to David Adler, architect. The nuptials are coincident with her advent in authorship. The first installment of her autobiography appears in the June Atlantic, and by courtesy of Ellery Sedgwick, editor of the Atlantic, THE TRIBUNE today presents extensive excerpts from Miss Keith's work in which gay, tragic, and hazy pictures of her girlhood are sketched and many society secrets are revealed.

FRIEND OF THE PEOPLE

Letters to this department must be signed with names and addresses of writers.

ARMY SERVICE NO AID.

Chicago, May 22.—[Friend of the People.]—I served in the army during the world war and was honorably discharged. Do I have to apply for citizenship or can I vote without it?

H. B.

Military service does not automatically confer citizenship. An application should be submitted on the usual form. Blanks may be obtained at Room 776, Postoffice building, Chicago. FRED J. SCHLOTFELDT, District Director, U. S. Dept. of Labor.

MAY FORECLOSE.

Chicago, May 22.—[Legal Friend of the People.]—A holds a first mortgage on a house belonging to B. The money was due March 1, 1932, and A in need of money asked B for the cash, but B gives no information regarding the money or what he intends to do. 1. What action should A take to secure his first mortgage? 2. How long after date due is mortgage good? P. R.

1. He is entitled to foreclosure. We are not in a position to pass upon the wisdom of this step.
2. The limitation period is ten years.

TRIBUNE LAW DEPARTMENT.

Every Man's University

Questions and answers prepared by members of the faculty of the University of Chicago outline what they consider a well educated person ought to know. Today's instructor, Arthur Pearson Scott, associate professor of history.

TODAY'S QUESTION:

What style of architecture is represented by the Century of Progress buildings?

[*This question will be repeated and answered in this space tomorrow.*]

YESTERDAY'S QUESTION:

What is the importance of Ibsen?

ANSWER:

The Norwegian, Henrik Ibsen, more than any other writer, introduced realism into 19th century drama. His plays deal unsparingly with the social and psychological problems in modern society. Every important dramatist since Ibsen has been influenced both by his skill in constructing plays and by his outlook.

BUT WILL SHE GET A DIVORCE THIS TIME?

[Glasgow Bulletin.]

The Weary World: "He treats me very badly whenever he gets the chance, and I've got to support him whether he's idle or not. What are you going to do about it?"

VOICE OF THE PEOPLE

Writers should confine themselves to 200 or 300 words. Give full names and addresses. No manuscripts can be returned. Address Voice of the People, The Tribune.

FROM A TAXI DRIVER.

Chicago, May 23.—Some time ago a well dressed lady hailed me at Walton place and Michigan boulevard. She told me to take her to a grocery store on Rush street. When I stopped in front of the store she asked me to wait for her. After waiting about 20 minutes she came out and asked me to go in the store and carry some boxes out for her. I went in and saw three large boxes, filled to the top with all kinds of groceries and breads, an equal amount of various kinds in each box. Right away I thought to myself, "This look like Christmas!" And sure enough! When we got to the lady's mansion on Cedar street, after asking me to bring the boxes in the house, she told me she had bought them for poor families.

This gave me such an impression that I could not get it out of my mind. Why don't more well to do people do the same as this lady? Instead of giving cash money, get in touch with some poor families, especially those who have children, or sick or old people, who cannot help themselves, and buy them a box of food every week if you can afford it. And here, this is the best part of it. Bring it to them yourself and watch the old or sick people's smiles and the children's happy eyes, and see for yourself how much happiness you are really giving these people, and I am sure that if you tried this you would get more satisfaction when you know that whatever you can afford to give to charity really does as much good as you wanted it to.

AXEL PETERSEN.

CRADLE PHONES.

Chicago, May 3.—During the last few days I have been reading articles in the paper concerning telephone rates and cradle phone rates in particular. Evidently the writers of these articles have been misinformed. The cradle phone was put into use at a time when people were prosperous and victims of fads and ultra modern equipment.

As far as the telephone company is concerned, the people at large can just as well have the desk type of telephone, without the extra charge. As far as the service is concerned, there is no difference between the two phones. The monthly charge made to the subscriber is not in payment of his telephone equipment, but for the service rendered him. If the people knew the additional cost of maintaining this cradle phone they would readily see that the extra monthly charge of 25 cents is justifiable.

When the people report their telephone out of order, if they had to pay the actual cost of the repair of any piece of telephone equipment, they would soon begin to realize where their added charge goes to. Moreover, this telephone equipment which you have in your home or office does not belong even to the telephone company, but to the manufacturers.

J. EDWIN JOHNSON,
A stockholder in A. T. & T.

A PAID ADVERTISEMENT.

Ripon, Wis., May 22.—A few days ago you published a two column dry statement which you stated was paid for at full advertising rates. Do you really think it adds to your reputation for fairness to charge advertising rates in this case after all the free propaganda you have given the wets, editorially and otherwise? This puts you in the position of giving free space to the nullifiers of the constitution with stuff much of which is utterly false and charging for true statements from the supporters of the constitution. F. E. TINKHAM.

SOME POSSIBLE ECONOMIES.

Burlington, Ia., May 16.—We have followed your campaign for the reduction of government expenditures and we have in general most heartily approved of your attitude and expressions.

The rapidity of transportation and communication at the present time makes the maintenance in the state of Iowa, for example, of ninety-nine counties and the attendant organizations unnecessary. Would it not be more practical to rather work for a reduction in the state of Iowa to a number of counties equaling, for instance, in number the latest division for national representation in the house of representatives?

It would also seem that one of the most striking economies that could be made, and one which would show the sincerity of the economy movement to the people back home, would be a change in the management of our postoffices. I am quite often asked why we have a postmaster when the assistant postmaster does the work and why the assistant postmaster doesn't operate the postoffice under civil service regulations. Elimination of the postmaster as an appointive job would bring home to the people the thought that congress was really getting down to business.

There is without doubt a great deal of unrest and uneasiness in this section of the country and the thought that political maneuvering is now definitely retarding the return of business prosperity. Deflation has worked its way through profits, wages and most other essential factors and most of us have taken our depreciation and losses with a great good nature. It has now come to the point where a great many people feel that the government will have to be deflated along with everything else before a start can be made on a new basis.

There is one other point I should like to make and on which I should like to see publicity and that is the fact that certain types of securities and certain individuals are free from taxation and that there has been no deflation of consequence in that type of security, nor can the individual receiving an income from that type of security be reached by government taxation. This is a bad situation, as it creates a preference to the investor who can afford to own tax exempt securities, and I think it is the general opinion that the income from these securities should be reached by taxation just as well as the income from any other business or security. E. A. STARKER.

THE BUDGET.

Chicago, May 21.—Why all this fuss about balancing the budget? With so much distress in the country it seems the wrong time to worry about the budget. Just imagine a woman running her house on such a plan. If the children took scarlet fever or the measles, she would probably say, "Well, this week's budget is already planned for, so we can't have the doctor till next week." Then next week if the doctor suggested ice or milk she would say, "We've had to stop the iceman and the milkman in order to balance the budget this week." Such system of management would be ludicrous as well as some other things I might mention. Surely the budget was made for man, not man for the budget.

As for the financial credit of the United States, which some people are concerned about, when the last U. S. bond issue was oversubscribed three and a half times, it seems really too bad that certain people should be lying awake nights or getting premature gray hair worrying about the danger of the United States exhausting its credit.

E. BELL.

MANNERS AND MODES

[Punch (Copyright).]

Old-Fashioned Gentleman: "Now, can I get you a glass of lemonade, or a little jelly, or——"
Damsel: "Sausages and mashed, please, and a pint of half-and-half."

GIRLS CRUSHED IN FIGHT TO HEAR TRIAL OF RECTOR

Spicy Testimony Causes Miniature Riot.

BY JOHN STEELE.
[Chicago Tribune Press Service.]

LONDON, May 26.—A miniature riot occurred at today's proceedings in the trial of the Rev. Harold F. Davidson, 52 year old rector of Stiffkey, on charges of immorality. A queue of several hundred people overwhelmed police in a rush to the gallery of the consistory court. Several young women were painfully crushed in the fight for points of vantage.

It was the rector's sixth day on the witness stand, and the testimony has been consistently spicy. He was questioned by the prosecuting counsel, Roland Oliver, today concerning the photograph of himself with a naked girl, which was displayed yesterday. The Rev. Mr. Davidson declared the picture was taken by flashlight and that the flash probably made him start and let slip a draping which he said was around the girl.

"It either slipped or it was twitched from my hand," he said.

The counsel then pointed out that the rector in his evidence yesterday declared that the photograph was taken for the purpose of advertising a bathing costume, but that the photograph showed the girl naked except for a rather ineffective shawl. The rector explained that until the photograph was shown him, he was unaware that the girl did not have on a bathing costume.

Cross-examined concerning other photographs the Rev. Mr. Davidson swore that he had not been photographed with a girl only half clad. He suggested that an expert photographer be allowed to say whether the photograph was faked.

"What sensible man would have had such a photograph taken the day before his trial?" the rector asked.

He explained later that a photographer had suggested that a picture should be taken in a manner the rector considered was entirely improper. He said that he was offered a tempting sum of money and although he was starving at the time he refused to have anything to do with it.

Later, when he was about to be cross-examined again, the rector declared that he was not feeling well and left the court.

$75,000 RECOVERED FROM EXTORTIONIST ESCAPES OFFICIALS

Los Angeles, Cal., May 26.—(AP)—County officials made a frantic search today for $75,000 which has disappeared after being taken by authorities from the pockets of Morris Lavine, former newspaper man, convicted of extortion.

County Clerk L. E. Lampton said his chief deputy, L. A. Hall, on a leave of absence, had been placed in charge of the money.

The county grand jury began an investigation and the district attorney's office instructed police to find Hall and detain him for questioning. He was last heard from in Omaha, Neb. He is due back at work Tuesday.

Lavine and Miss Leontine Johnson were convicted of extorting the money two years ago from the late Charles A. Crawford, slain in his office with Herbert Spencer.

In the safe deposit box only an empty envelope was found by investigators.

Here's the new Jantzen Sun-Basque

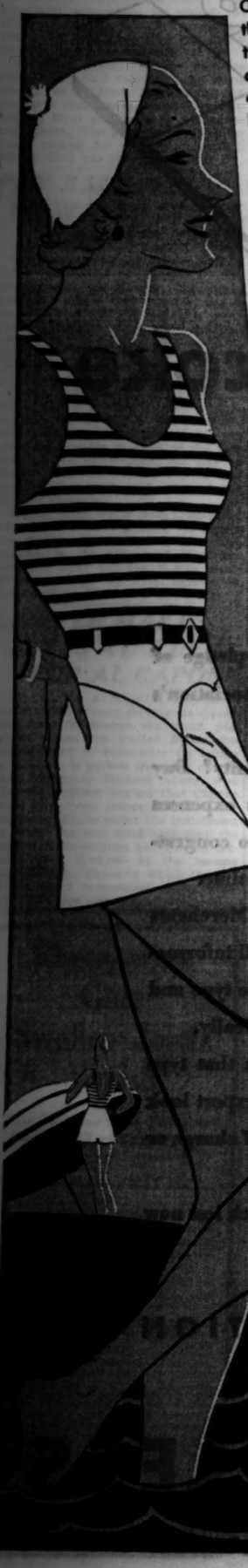

Another of the new Jantzens that's exciting no end of fashion comment! It's smartly Continental in its style lines: the stripes tell of Brittany—the flaring trunks with slenderizing pin-tuck design add trimness, grace and beauty. There's a smart knitted belt—a new necklace Shouldaire tie so that the shoulder straps may be dropped with complete modesty for an even coat of tan. It's a one-piece suit with the complete swimming freedom and perfect fit of all Jantzens.

● See the Sun-Basque and other new Jantzen models at your favorite shop or store today. Jantzen quality is the highest and prices lowest in Jantzen history. You'll find the famous Red Diving Girl on the label of every genuine Jantzen. Jantzen Knitting Mills, Portland, Oregon; Vancouver, Canada; London, England; Sydney, Australia.

Jantzen
The suit that put style in swimming

HEAR
Norman Ross
and the
Jantzen
Diving Girl
WMAQ
7:30 Tonight
Every Tues. & Fri.

Decoration Day Specials At Walgreen's

You may rely upon the freshness and purity of Walgreen Drugs

DRUGS WITH A REPUTATION

Friday and Saturday

Certified Golf Balls
As good as any 75c ball ever made
42c 3 for 1.25 Doz. 4.50

Peau-Doux Golf Balls
50c Performance for only
25c 3 for 69c Doz. 2.50

100 TEES Large Bag . . . 19c

Steel Shaft Golf Clubs
You'll enjoy the "feel" . . . the perfect balance of these fine clubs. You'll like the value, too, for never before have such fine clubs been priced so low. The matched IRONS have hand-forged blades, chromium plated. The WOODS have inlaid faces and are beautifully balanced.

IRONS 2.45 Individual WOODS 3.95 Individual
5 steel shaft matched Irons, 10.95
3 steel shaft matched Woods, 10.95

SPECIAL! Chromium plated and black nickel steel shaft Golf Clubs
Values up to 5.00
Woods 2.95 | Irons 1.95

Hickory Shaft Golf Set
A stayless Sunday bag with 3 drop-forged chromium plated IRONS and BRASSIE. The popular lightweight bag is very serviceable. 3.95

Gallon Size **Outing Jugs** 89c
Here's a sturdy steel jug lined with unbreakable glazed stoneware. Wide mouth top enables you to keep food or liquids at an even temperature for hours.

Auto **Road Maps**
Taking a motor trip? You'll want a 1932 Walgreen Road Atlas. Includes maps of all states and Canada. A handy road reference. 29c

Lively—Vacuum Packed **Tennis Balls**
Lively for they're hermetically sealed in metal tin to preserve their freshness. Official size and weight. Genuine doeskin felt covers. 3 for 1.00

Sturdily Built **Tennis Racquet**
A remarkable value. Official size. Beveled frame with reinforced throat . . . comfortable grip. Durably strung; serviceable. Very special at. . . . 98c

Eastman Hawkeye **Box Camera**
For holiday snapshots take along a "Hawkeye." Takes surprisingly clear, sharp pictures, size 2¼x3¼. No adjustments. Black and colors. Model 2C. 89c

Light Weight Sun Visored **Sunshine Caps**
Protect your eyes and head from the sun's glare. Adjustable to any head size. Transparent visor. Come in asstd. colors. 49c

Outer Seam **Playground Ball**
These 12 inch balls are official size and weight and are covered with heavy genuine cowhide leather. A real value at 39c
14 inch Size 49c

Now You Can Afford a **Croquet Set**
Affords loads of backyard fun for the kiddies. Complete with 4 mallets, balls and wickets. A fascinating game for the whole family. The complete set 98c

For Your Convenience We Now Carry
Aristocrat—R. C. A. Licensed
Radio Tubes
The best quality obtainable regardless of price.
Type—226 tubes....80c List Price
Type—201A tubes...75c List Price
Other popular Nos. at similar low prices 49c Ea. —save 25% to 45% on tubes
Tubes Tested FREE . . . Accurately at Walgreen's
Fully Guaranteed

Forhan's TOOTH PASTE 60c Tube • 33c
Woodbury's SOAP 25c Bar 15c
Phillips' MILK OF MAGNESIA 50c Bottle 28c
Barbasol SHAVING CREAM 65c Tube 34c
Jad Salts 85c Package • • 47c
Kleenex Specially Priced . . . 21c
Auto Strop BLADES 50c Pkg. of 5 34c

Get Your **FILMS at Walgreen's**
We carry a complete stock of EASTMAN regular, EASTMAN Verichrome or AGFA Films in all sizes, at all our stores.

Photo Finishing
Walgreen's Lustre-Tone Photo Finishing process brings out all the detail and gives you clearer, finer snapshots.

Toilet Goods

60c Mulsified Shampoo	34c
50c Cocoanut Oil and Egg Shampoo	31c
25c Mennen's Talcs	17c
60c Neet	43c
75c Angelus Rouge	53c
50c Peau Doux Shaving Cream	27c
65c Pond's Creams	36c
50c Perfection Creams	28c
50c Frostilla	37c
50c Almond Lotion	23c
1.00 Golden Peacock Bleach Cream	79c

Remedies

1.00 Squibb's Mineral Oil	63c
85c Kruschen Salts	53c
Psyllium Seed, lb. bag, dark	49c
1.00 Dr. Milne's Nervine	79c
Orlis Mouth Wash, pint	48c
35c Freezone	27c
25c Noxzema Skin Cream	10c
Dr. Scholl's Zino Pads	33c
75c Acidine	53c
1.25 Wenvo Tonic	98c
60c Zonite	47c

Toilet Soaps

10c Lifebuoy Soap	6c
10c Lux Soap	3 for 20c
10c Cocoa-Almond Soap	6c
25c Cuticura Soap	19c
10c Auditorium Soap	3 for 19c
25c Colgate C. B. Soap	3 for 60c
10c Kirk's Castile Soap	7c
15c Leon Navar Castile Soap	2 for 25c
10c Hygiea Soap	4 for 19c
25c Resinol Soap	19c
10c Nu-Olive Soap	4 for 19c

Dental Needs

50c Iodent Tooth Paste	31c
50c Anidon Tooth P'ste	27c
25c Listerine T. Paste	16c
50c Strasska's T. Paste	39c
30c Lyon's Tooth Powd.	23c
50c Pyrolac T'th Paste	27c
35c Corega T'th Powd.	29c
Fletcher M'th Wash, pt.	48c
60c Astringosol	49c
50c Guar. Tooth Brush	27c
25c Colgate's T'th Paste	19c

Special Values

35c Wilson Cleaner	27c
Samoline ½ pint,	23c
Zorex, Moth Preventive	23c
Hamlin's Wizard Oil	33c
1.25 Zinsep Compound	98c
Hershey Al. Bar, ½ lb.	19c
15c Tintex 2 for	25c
Padre Wine Tonic, pint	69c
Bonkora	98c
Renault Wine Tonic, 24 oz.	1.19
1.50 Virginia Dare Wine Tonic	1.19
15c Big Kernel Bird Items 2 for	25c

Gillette Blades 1.00 Package of 10. . . . 69c
Williams' 35c Shaving Cream and Aqua Velva. 29c
Scott's Emulsion 60c Size. 45c
Ovaltine 1.00 Size, with Orphan Annie Mug. 79c
Vapex 1.00 Size. 79c
Java Powder 50c Box Rouge FREE. . . . 39c
Cadomene Tonic Tablets. 1.50 Package. 1.39

Beecham's Pills
Give quick relief from indigestion due to constipation. 25c size, 21c

This Sale at All Chicago Walgreen Stores Except Oak Park, Cicero, Berwyn, La Grange, Evanston, Waukegan, Highland Park, Elmhurst, Aurora, Park Ridge, Chicago Heights, Harvey, East Chicago and Joliet Stores.
Right reserved to limit quantities

White House Fruit **Brick Ice Cream**
A delicious red, white and blue Ice Cream Brick. Red and blue layers have crushed pineapple containing pure fruit coloring. Special for Friday, Saturday, Sunday and Monday. 39c QUART

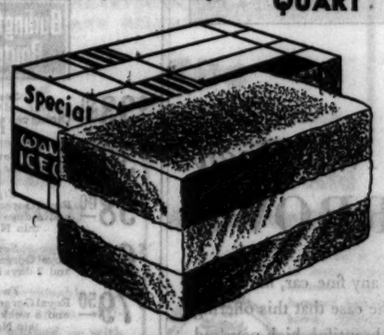

CLIP THIS
FREE 25c COUPON
By special arrangements with the manufacturers of Ben Gentry, the new French process restorative cream, we are able to offer a demonstration size of this regular $1.50 Special Cream for 10c, and this coupon. Price without coupon, 25c. More and more beautiful women are using Ben Gentry because this new process renders its nourishing oils more readily absorbed by the skin tissues. Tiny lines and wrinkles are smoothed away—ugly pores are hidden—sagging skin beautifully lifted out and made as smooth as a scientist's.
Won't Grow Hair
ONLY 1 TO A CUSTOMER

Garcia Grande 3 for "Bouquets" Box of 50. . . . . 3.30 20c
5c Cigars . . . 5 for 20c
Box of 50. . . . . 1.88
CREMO . . San Felice . . King Edward . . Rocky Fords . . El Toro . . San Alto . . King Bee . . Garcia Grande Babies . . Factory Smokers . . Walgreen Blunts.

CIGARETTES
Marlboro's, Package of 20 18c
Wing's, Package of 20 . . 10c
Tally Ho's, Package of 10 . 10c

CIGARS ½ PRICE!
10c WILLARDS "Corona Size" 2 for 10c Box of 50 . . . . 2.50
2 for 25c SIZE "Senator Size" 4 for 25c Box of 50 . . . 3.10
5c El Modelo 5c La Suprema 5c Alazan 5c Little Ramon 6 for 15c Box of 50 . . . . 1.19

Higher Quality Lower Prices! at WALGREEN FOUNTAINS

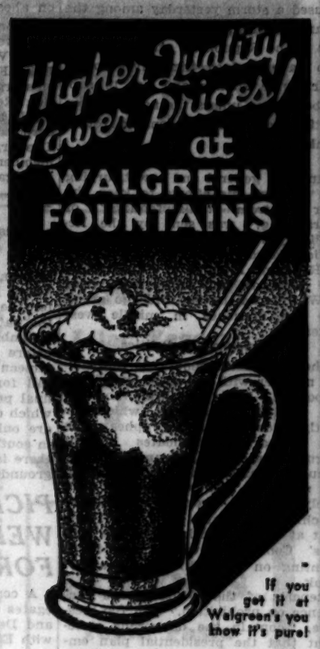

If you get it at Walgreen's you know it's pure!

Chocolate Sodas
Walgreen's fine quality chocolate sodas . . . famous from coast to coast. Same generous size. NOW 10c

"Old Fashioned"
Phosphates
Ginger Ale, Root Beer, Wild Orange, Wild Cherry or Green River. Double size glass. NOW 5c

Cool . . . Refreshing
Limeade
Orangeade or Lemonade
Made from fresh, ripe fruit NOW 10c

G. O. P. LIBERALS WARN PARTY OF "PUSSYFOOTING"

Roused by Report Hoover Plans Damp Plank.

BY ARTHUR EVANS.

President Hoover's dampish plank aroused a storm yesterday among the organized group of former contributors to the Republican campaign fund who have pledged themselves to tie their purse strings and not to subscribe a dime unless the national convention next month adopts a repeal plank.

A message to Walter F. Brown, postmaster general and a wet, urging him to bend his efforts to keep the party from "pussyfooting" or "straddling," was sent by the Republican Citizens' Committee Against National Prohibition. It was drafted by Raymond Pitcairn of Philadelphia, vice chairman, and copies were wired to Washington by the Chicago group and the branches in middle west states.

Experienced in Politics.

The postmaster general is the cabinet member with the most experience in politics. He is from Ohio, home of the Anti-Saloon league, which recently underwent a wet upheaval in the primaries. Candidates of the league were wiped out and both the Republican and Democratic parties in the state are now regarded as definitely wet. Mr. Brown is expected to be chief representative of the President at the convention, and the Citizens' Committee wired him it is counting on his influence for a wet plank.

Reports of the White House conference on prohibition," said the message, "contain the dangerous statement that the presidential plan embraces a tepid resubmission plank. One senatorial confrere declares, 'We hope the presidential plank will not go so far as to drive fair minded drys away from the party. Such a plank would of course defeat the party.'

"Our observation is that fair minded drys are now willing to let the people vote for or against repeal by electing delegates to state conventions whose duties are to act solely on this issue so that it will be unmixed with politics and state legislatures still subject to Anti-Saloon league influence.

Fear Double Dealing.

"The people are suspicious of schemes to get votes from both sides. Experience has taught them that political parties love such double dealing. We must convince them that our party will not, by this method, betray the nation in this crisis and leave it with prohibition filthy with corruption and stained with ghastly crimes.

"The Republican electorate, which is shown 3 to 1 for repeal, count much on your efforts to save the party from pussyfooting that will bring inevitable defeat."

A rally at the Coliseum June 13, the night before the Republican convention opens, is to be held by the Republican Citizens' Committee Against National Prohibition. The massmeeting will be the climax of a two days' anti-prohibition demonstration under the auspices of the Crusaders, which will include an automobile parade, also on the evening of June 13. John V. Clinnin was named yesterday by Ira L. Reeves of the Crusaders as grand marshal.

Preconvention political activities are unusually slow in getting under way in Chicago this year. Generally in a presidential year affairs are humming weeks ahead of the conventions, with candidates running their campaigns from a Michigan avenue base and national committeemen stirring things up.

This year candidates are backward in opening headquarters. The Republicans have had a suite for months for the arrangements committee, but the national committee itself will not assemble in Chicago until a few days before the convention. Chairman Simeon D. Fess yesterday issued a call for a meeting June 9 to make final preparations for the convention, which opens June 14. This time there are only five or six contests, mainly in southern states, and it is explained there is no reason for getting on the ground earlier.

G. O. P. CONVENTION TODAY; INTEREST IS IN ITS LIQUOR PLANK

Chicago delegates will leave this morning for the Republican state convention to be held today at Springfield. Some of the ward leaders have arranged for special trains. Languid interest was manifested locally yesterday. Frank L. Smith of Dwight is to be keynoter. Delegates at large to the national convention are to be picked and a platform adopted, and chief interest is in a wet plank and which group will control the convention. Some of the party chiefs went on ahead yesterday.

Among those who left during the day were Mrs. Leslie Wheeler and Mrs. William H. Mitchell, both of Lake Forest, representing the Women's Organization for National Prohibition Reform. They announced they would appeal to the convention to incorporate a wet plank in the platform. The organization of which they are members has offices at 900 North Michigan avenue.

TALK OF GARNER AND ROOSEVELT HOOKUP REVIVED

Rumors Fly as Governor Calls on Col. House.

New York, May 26.—[Special.]—Gov. Franklin D. Roosevelt returned from his three weeks' vacation at Warm Springs today. After hastily greeting Mrs. Roosevelt and a score of friends and relatives who welcomed him at the Pennsylvania station, he rushed off with James A. Farley, his campaign manager, to call on Col. E. M. House at the latter's Park avenue apartment.

E. M. HOUSE.

Twenty minutes later the governor and Col. House, the Warwick of the Woodrow Wilson campaign, had their heads together while the wise statesmen of the inner circle were smiling happily over everything.

The conference started a lot of wiseacres speculating. Mr. House is a former resident of Texas and is a close friend of many of the Democratic leaders of that state.

Garner Has 90 Delegates.

Speaker Garner also comes from Texas and has 90 delegates pledged to vote for him in the national convention. A Roosevelt-Garner alliance would prove most advantageous to the New York candidate at this time. Whether that is in the offing must remain a secret as far as any information coming from the two participants in the discussion is concerned. "No politics" was their only comment. However, the incident served to revive the talk of the possibility of a Roosevelt and Garner ticket. It becomes more evident each week that the support of one favorite son now would break the anti-Roosevelt bloc.

The one subject on which the governor's lips were sealed tightly was the one everybody was most anxious to hear something about—his prospects for the nomination.

He referred all queries on politics to his campaign manager.

Ritchie, Smith, Raskob in Parley.

Meanwhile Gov. Albert C. Ritchie of Maryland, a contender for the Democratic nomination for President, called on former Gov. Alfred E. Smith, a fellow candidate, at Mr. Smith's offices here this afternoon. With John J. Raskob, the Democratic leader, they talked over the national political situation.

Despite his visit to Mr. Smith, who is the leader of the stop Roosevelt movement, Gov. Ritchie made it clear that he was not participating in a coalition against any candidate. He said he knew of no definite movement or alliance against any candidate.

Hoover Wins Maryland Votes.

Baltimore, Md., May 26.—(AP)—The Republican state convention today named Maryland's nineteen delegates to the national convention, instructed them to vote for President Hoover and refused to adopt a resolution calling for a referendum on the prohibition question.

OBSOLETE NAVY YARDS ESCAPE ECONOMY AX

Plan to Save Millions Abandoned.

[Chicago Tribune Press Service.]

Washington, D. C., May 26.—[Special.]—Pork barrel navy yards and stations whose activities have been written in red ink on the treasury records books for years are slated to emerge unscathed from the current economy wars. This became plain today when it was learned that the house naval affairs committee has abandoned, at least for the present, its investigation of the possibilities of effecting economies through placing the naval shore establishments on a more economical and efficient basis.

CARL VINSON.

The house naval affairs committee move to determine the feasibility and practicability of closing down a number of the larger surplus shore establishments along the eastern seaboard was initiated a month ago when it appeared as if a provision giving the navy authority to close down unneeded stations would be written into the naval appropriation bill.

Could Save 2 Millions First Year.

With the beginning of the house naval committee's investigation the navy yard provision was struck out of the naval appropriation bill on a point of order. A meeting of the committee was called by Chairman Carl Vinson [Dem., Ga.]. Secretary of the Navy Charles Francis Adams was called as the first witness and preparations were made to call several other naval officers.

At the request of the committee Mr. Adams furnished a list of naval shore establishments whose closing would result both in economy and efficiency. He said that by closing down the navy yards at Boston, Charleston, S. C., and New Orleans and curtailing activities at four other points about $3,000,000 could be saved the first year.

Up to Senate Committee.

Secretary Adams explained that he had submitted a similar report to the house appropriations committee. The naval affairs committee looked over the report and announced that the next meeting would be held in a couple of weeks. Since that time no move has been made to reopen the hearings. The navy yard closing provision was eliminated from both the navy and the economy bills.

Unless the closing of surplus stations is reopened by the special senate subcommittee studying economies the shore stations situation is dead for this year.

With the moving of the major part of the fleet to Pacific waters after the war, numerous moves have been made to close down surplus stations no longer needed. All have resulted in failure.

CITY ATTORNEY ASKS RECORDS OF GAS COMPANY

On behalf of the 600,000 gas consumers of Chicago, Assistant Corporation Counsel Joseph F. Grossman petitioned the Illinois commerce commission yesterday to direct the People's Gas Light and Coke company to allow an inspection of all its records pertaining to leases on Texas natural gas fields and to transportation of the commodity to Chicago.

The petition also asked that the gas company be required to divulge the amount paid by the Standard Oil Company of New Jersey for its interest in the Natural Gas Pipe Line Company of America, in which the Insull interests also hold a share. Francis L. Daily, counsel for the gas company, contested the motion, contending the evidence sought was immaterial.

G. Gale Gilbert, chairman of the commission, expressed doubt of the commission's authority to act on the petition. The matter was taken under advisement until June 7.

Seek 580 Neat, Courteous Police for Stadium Duty

Neatness and courtesy were the qualifications set up yesterday by Commissioner of Police Allman for the 500 policemen and 80 sergeants who will be selected for duty at the Chicago Stadium during the political conventions. Captains of the various districts were directed to submit by tomorrow the names of the men who can meet the commissioner's specifications. Besides the uniformed men, a number of police in plain clothes will be assigned.

Call for Sight Test—There Is No Charge

$8.50 Complete with Finest Toric Lenses

Open Till 9 P. M.

A remarkably low price for these Modern White Gold Filled Octagon Glasses fitted for near or far vision. Examination included.

Schulte

Sixty Other Beautiful Styles at $5 to $20

17 W. Madison 133 W. Madison 136 N. State 139 S. State 118 S. Dearborn

PICK COLORED WELCOME GROUP FOR CONVENTIONS

A committee to receive colored delegates and visitors to the Republican and Democratic national conventions, with Earl B. Dickerson and Harry H. Pace serving as co-chairmen, was announced yesterday by Edward N. Hurley, chairman of the citizens' nonpolitical committee of the citizens' non-Falls, head of the interracial committee of the Chicago Urban league, is secretary of the colored reception group and other members include:

Nathan K. McGill	David Manson
Edward M. Sneed	Dr. Carl G. Roberts
Adelbert J. Roberts	Ald. R. R. Jackson
Mrs. George Cleveland Hall	Edgar G. Brown
H. L. Crawford	Mrs. Mauvolene Carpenter
A. L. Foster	Herman E. Moore
Alva L. Bates	William A. Wallace
Mrs. Nannie Reid	William E. King
The Rev. Harold M. Kingsley	Theophilus M. Mann
Bryant A. Hammond	Warren B. Douglas
Mrs. Mamie Mason Higgins	Wendell Green
Graham T. Perry	Charles Duke
	Dr. M. O. Bousfield
	W. W. Russell

Mr. Dickerson, a former assistant corporation counsel, and Mr. Pace, president of Supreme Liberty Life Insurance company, estimate that more than 1,000 colored visitors will attend the Republican convention and more than 500, the Democratic.

LILLIAN ROTH OF MOVIES WINS MEXICAN DIVORCE

[Copyright: 1932: By the New York Times.]

MEXICO CITY, May 26. — Lillian Roth, "torch singer" of vaudeville and motion pictures, obtained a divorce in the court at Cuautla, state of Morelos, from William C. Scott, youthful aviator son of a wealthy Pittsburgh lumberman, on the ground of incompatibility. Scott whom she married in April, 1931, did not contest the claim.

The actress gave her age as 21. She came to Mexico three weeks ago and established legal residence at Cuautla.

Your present car will go far in payment for one of these

Rare "BUYS" in *New Open* PIERCE-ARROWS

YOU never dreamed of owning any fine car, much less *a real Pierce-Arrow*, with half the ease that this offering makes possible. Here is a group of beautiful, high-powered motor cars that are the last word in distinguished smartness—each an enviable invitation to the open road. We suggest that you lose no time in inquiring about the incredible terms on which they are offered. They will quickly find eager purchasers.

Model 43—Sport Roadster with rumble seat, 8-cylinder, 125-H. P. engine, 137-inch wheelbase. Spares mounted on sides. Free wheeling.

Model 41—7-Passenger Sport Touring—8-cylinder, 132-H. P. engine, 147-inch wheelbase. Free wheeling. An exceptionally fine, big, powerful open car.

Model 43—4-5 Pass. Touring, 8-cylinder, 125-H. P. engine, 137-inch wheelbase; spares mounted on sides. Free wheeling.

Model 43—4-5 Pass. Sport Phaeton with Tonneau, Cowl and Windscreen; 8-cylinder, 132-H. P. engine, 142-inch wheelbase. Free wheeling. Very sporty.

PIERCE-ARROW SALES CORPORATION
(Factory Branch)

Main Salon	Evanston Salon	Oak Park Salon
2345 S. Michigan Av.	1819 Ridge Avenue	600 Madison Street
Phone Calumet 6100	Phone Davis 2000	Phone Austin 1708

The LAST WORD in *Bargain Vacation Tours*

Personally conducted all-expense plan

Burlington Route

$33.30 Seven days. Denver and Colorado Springs. Dining car meals to and from Denver.

$36.17 Seven days. Black Hills of South Dakota.

$58.00 Eight days. Royal Gorge, Colorado Springs and 3 days in Rocky Mountain National Park.

$68.75 Seven days. Royal Gorge, Colorado Springs and 2 days in the Black Hills.

$79.50 Twelve days. Royal Gorge, Colorado Springs and a week in Rocky Mountain National Park.

$61.55 Seven days. Including a four day motor tour through the Elk Mountains.

$54.75 Eight days. Colorado. Five days at Trout-dale-in-the-Pines.

$100 Twelve days. Royal Gorge, Colorado Springs; 5 days in Rocky Mountain Nat'l Park, and 2 days in the Black Hills of South Dakota.

Rail Fare Only *on certain Saturdays*

Colorado as low as $20.50 Round Trip

Black Hills as low as $17.50 Round Trip

For further details phone, write or see S. J. OWENS, Gen'l Agt. Burlington Route, 179 W. Jackson Blvd. Phone Wabash 2345

COAL · HEAT · COSTS · LESS

SAVE... a month's heating costs

—by buying your coal or coke NOW

THIS is the biggest opportunity you, a fuel buyer, have had in many, many years.

If you buy your coal or coke now—if you have it delivered now, you can get it for so many dollars less than you have been paying that your whole winter's heating will cost no more than a partial winter's heating would have cost just a few weeks ago.

In fact, the savings are so great that the average equals at least a month's fuel supply.

Because the conditions which create this low price are general, so-called "bargains" will be offered everywhere. But if you would make absolutely certain that they are *genuine bargains*, that you are not being gulled by short weights or mixed grades, see to it that your coal or coke comes from a member of the Chicago Coal Merchants Association behind whose pledge of honest weight and grading is the Association's unconditional guaranty.

Can you afford to miss this opportunity? Buy now! Next winter when the season's expenses strain your budget you'll have reason to congratulate yourself on having bought at this time.

Call any member of the Chicago Coal Merchants Association today. He will give you full information on how much you will save on the type and size of fuel you can burn most economically.

If you are not certain as to what that type and size is, ask him. He will have an expert look over your plant and advise you free of charge or obligation.

Remember coal heat costs less—much less now than in many years.

CHICAGO · COAL · MERCHANTS · ASSOCIATION

COAL HEAT COSTS LESS

TRUTH · SERVICE · CHICAGO COAL MERCHANTS ASSOCIATION · FULL WEIGHT

© Chicago Coal Merchants Ass'n, 1932

PRIEST CURED BY TILTON, HE TELLS JURORS

Testifies in Defense of Healer at Trial.

A Catholic priest took the stand yesterday as the first defense witness for Old Doc Lester Tilton, who is on trial with two others before Judge Rudolph Desort in Criminal court on charges of conspiracy to violate the medical practice act.

The witness, Father Peter F. Gall acting pastor of St. Boniface church, 921 Noble street, testified that after undergoing two operations and being given three months to live by clinical surgeons he had gone to Tilton, whose medicine cured him.

"I had one operation in 1903," the priest said, "and another in 1920. My condition grew worse and up to 1930 I spent much time visiting various clinics and sanitariums in search of a cure. Every doctor I consulted said the case was hopeless. One gave me only three months to live."

Goes to Tilton Clinic.

It was late in 1930, the clergyman went on, that he went to the Felician convent where Tilton and his co-defendants, Dr. Joseph Duffy and Harry de Joannis, were conducting a clinic. Dr. Duffy told him there was a chance of restoring his health, he said, and prescribed the Tilton cure.

"How is your health now—did the cure work?" asked Defense Attorney Erwin N. Walker.

The priest, a vigorous man with gray hair, rose to his feet, flexed his arms, and drew a deep breath.

"I haven't seen a doctor since I left the clinic," he said, and sat down.

Father Gall was not permitted to state directly what his ailment was, the judge ruling that only a physician was competent to diagnose his illness. He testified, however, that his duties had brought him into contact with 300 cancer patients and that he was fully aware of the nature of his own malady.

Reveals Other Malady.

On cross-examination Prosecutor Charles A. Bellows brought out that the witness was suffering from a liver complaint also when he visited the clinic at the convent, but could not shake his conviction that the Tilton medicine had worked a cure.

The state rested its case, just before Father Gall was called, by introducing in evidence samples of the corrosive compounds which Tilton extracted from peat beds on his downstate farm. The judge overruled a defense motion for a directed verdict. Father Gall was then sworn.

PAY BACK BILL OR WATER STOPS, HARVEY TOLD

Corporation Counsel Sexton sent a letter yesterday to Mayor S. W. Bruggemann of Harvey, informing him that unless that suburb pays a water bill of $141,850 which it owes Chicago, the city will shut off the supply of water to Harvey. Repeated letters to the Harvey water bureau have brought no replies, Mr. Sexton pointed out to Mayor Bruggemann.

"That your city should permit itself to fall in arrears to such a staggering amount in this matter seems well nigh incredible and is all the more inexcusable in view of the fact that, as we understand, the city of Harvey has resold the water to consumers at a profit and collected the charges therefor."

Harvey buys water from Chicago at 6.8 cents per 1,000 gallons. It resells the water, at 19 cents a thousand gallons, to the village of Markham and four other suburbs, it was pointed out recently by Prof. Simeon C. Leland of the University of Chicago.

LAWYER MAKES A FINAL PLEA FOR AL CAPONE

Counsel for Al Capone, who is in Atlanta penitentiary serving an eleven year term for income tax fraud, yesterday asked the United States Supreme court to reconsider its action in refusing to review the gang chief's case. Attorney Michael Ahern, who filed the petition, argued that Capone could have been prosecuted twice for the same offense under the indictment on which he was tried and that the statute of limitations had run on certain years involved in the income tax charges. Cases in which the Supreme court reconsiders after refusing to review are rare.

Rheumatism Goes Swollen Joints Vanish

New Medicine Rids Joints and Muscles of Torturing Stiffness Swelling and Lameness.

EASES PAIN FIRST DAY

If you suffer from torturing rheumatic pains, sore muscles or stiff, inflamed joints, it's because your system is full of the dangerous poisons that cause rheumatism and make thousands helpless. What you need is RU-MA, and need it right now.

RU-MA acts on the blood, kidneys and liver, and helps drive the dangerous rheumatic poisons from the system through the natural channels of elimination—it eases pain the first day. RU-MA is sold in Walgreen drug stores everywhere with money back guarantee.

You must use an internal medicine to free the joints and muscles of crippling stiffness, soreness and torturing pain. That's why RU-MA succeeds while external remedies and pain deadening drugs give only temporary relief.

So many terrible sufferers from rheumatism in this vicinity have been freed from their rheumatic agony in less than a week that Walgreen's urge you to buy a bottle of RU-MA today and begin now to get rid of all your rheumatic aches and pains.

WALGREEN DRUG STORES

DREAMER SUICIDE

REX FAIRBANKS.
[Associated Press Photo.]

New York, May 26.—[Special.]—Rex Fairbanks, who was questioned by authorities in the Starr Faithfull murder mystery a year ago, ended his life with gas today in his Brooklyn flat. After the body of the girl was washed ashore at Long Beach, Fairbanks gave out a story that he had danced with her. He was questioned by Nassau county authorities, but Mrs. Margaret Fairbanks, his estranged wife, said today that his story was probably a fiction. He had given fantastic stories to newspapers before, she said.

SLAIN BANDIT IS IDENTIFIED AS SO. SIDE RAPIST

(Picture on back page.)

One of the rapists who spread terror on the south side during the last few months was identified yesterday. His body was on a slab in the county morgue and a tag attached to it contained the following:

"Earl J. Strauss, 26 years old, 5839 South Kilbourn avenue, killed May 26 by Policeman John J. Kelly of the East Side station during an attempt to hold up the policeman and Miss Helen Illanich, an employé of the county assessors' office."

An 18 year old girl raped four times on April 17 by two men identified the body of Strauss as that of one of her assailants. Harold Overhiser, 20 years old, 5822 Drexel boulevard, who was with the girl when the rapists forced their way into his automobile and compelled him to drive to a prairie near 88th street and Paxton avenue, also identified the body of Strauss. The rapists had boasted they had attacked seven or eight other girls in the preceding few days.

Early yesterday Strauss and two companions, riding in a stolen car, came upon Policeman Kelly, in civilian clothes, seated in an automobile with Miss Illanich in front of her home at 3503 Bennett avenue. When they brandished revolvers Kelly drew his gun and fired four shots, killing Strauss. The others escaped.

Mrs. Betty Freiberg, who had been Strauss' guardian, said he lost his job a few months ago and since had been frequenting a poolroom.

New Greek Cabinet Formed and Venizelos Is Replaced

ATHENS, Greece, May 26.—(AP)—Alexander Papanastasiou succeeded today in forming a cabinet to replace tat of Premier Venizelos. The members were immediately sworn in. In addition to the premiership, M. Papanastasiou will serve as foreign minister and minister for national defense. Kriakos Varvaressos, counselor to the bank of Greece, who was appointed minister of finance April 22, will retain his ministry. Premier Venizelos resigned last Saturday because congress refused to pass his financial legislation.

IRISH SENATE TO AMEND BILL ABOLISHING OATH

May Force De Valera to Call General Election.

BY HUGH CURRAN.
[Chicago Tribune Press Service.]

DUBLIN, May 26.—President Eamon de Valera's bill to abolish the oath of allegiance to the British crown will be so amended while progressing through the Irish Free State senate that when it returns to the Dail Eireann it will not be acceptable, it was learned authoritatively today. Thus, a delay of 18 months on the matter is considered almost certain.

If President de Valera objects to the amendment his alternative is a general election.

May Insist on Division.

Next week's debate in the senate on the bill may continue until Friday. The understanding is that the opposition will refrain from voting, but a few extremists may insist on a division. In the committee stage on the following week amendments on the line of those proposed and defeated in the dail will be introduced and very likely will be carried.

These proposals will probably leave nothing of the original bill except the deletion of the oath clause from the constitution. The new measures will add an overriding clause, insisting that the bill must not become operative until an agreement is reached with Britain providing that the treaty of 1921 remains intact.

Payment Due England June 15.

The earliest the senate might complete the bill is June 15. On that date an installment of $7,500,000 in land annuities is due Great Britain and an immediate crux is expected. The information here is that if this installment is not paid, Great Britain will levy a tax of $5 a head on Free State cattle entering England.

Opinion is divided as to President de Valera declaring an early general election. His vast legislative program cannot be completed before September, as more time is needed to develop plans to cope with increasing unemployment.

Mexican Town of 10,000 to Disband as Mine Closes

[Chicago Tribune Press Service.]

MEXICO CITY, May 26.—Owing to the low price of copper, El Bolio mine at Santa Rosalia, lower California, has been forced to close down, leaving 2,000 miners jobless. Santa Rosalia, with a population of 10,000, is entirely dependent on the mine and the closing will force practically the whole citizenry to migrate.

Stevens JUNIOR DEB

Your eyes aren't fooling you, Junior Debs . . .

CHALKY CREPES

$10.75

The pertest, smartest young Frocks! You'll live in them this summer! This one has buttons, cape and pleats to make it unusual. And there is a similar style with smart pleated sleeves and a double collar. Sizes 11 to 17. *White, and Chalky Pastels.*

JUNIOR DEB SALON—FIFTH FLOOR

Chas. A. Stevens & Bros.

ROCKNE SIX

SPONSORED AND GUARANTEED BY STUDEBAKER

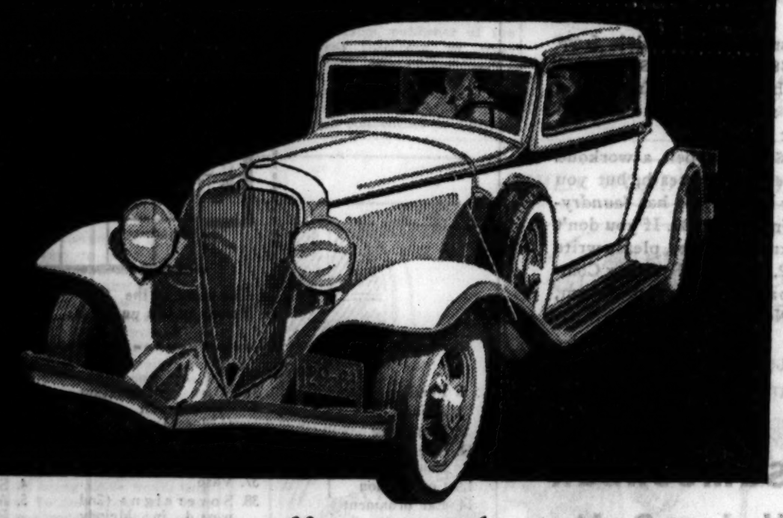

It gets away *first* and *stays first!*

YOU'RE out in front when you're in a Rockne. You're ahead in speed and ahead in style. Your big six-cylinder Rockne engine is literally pillowed in rubber. The wheelbase is extra long. The springs are extra large. Hydraulic shock absorbers make comfort doubly sure.

And what an eyeful of smartness the aerodynamic Rockne is! What a dream of a car to be seen in! What a *value*—with its wealth of equipment, its flawless Free Wheeling, Full Synchronized Shifting, Silent Second Speed, Automatic Switch-Key Starting and 4-Point Cushioned Power! Drive a Rockne—put it to *every* test. Come in today.

Free Wheeling and Full Synchronized Shifting
•
Silent Second Speed
•
New Switch-Key Starting
•
4-Point Cushioned Power
•
Every Closed Body Wired for Radio

$585 AND UP, AT THE FACTORY

Rockne Motors Corporation, 522-34 So. Michigan Ave. (Congress Hotel)

NORTH SIDE	SOUTH SIDE	WEST SIDE	SUBURBAN	CHICAGO HEIGHTS
Royal Sales & Service 1747-55 Milwaukee	J. N. McGillicuddy 7717 S. Ashland Ave.	G. Goode Motor Sales 2500 Madison St., Oak Park	EVANSTON, ILL. Studebaker Sales Co. of Chicago, 1836 Ridge	CHICAGO HEIGHTS, ILL.—H. C. Wehrmann
Morton Motor Sales 3206 Broadway	Trainor Motors, Inc. 539 E. Garfield Blvd.	Spaulding Auto Sales & Service, 2551-53 S. Spaulding Ave.	BLUE ISLAND, ILL.—Pronger Auto Sales, Inc., 12915 South Western Ave.	LIBERTYVILLE, ILL. —Richard Earl
Herman Tietke, 4210 Fullerton Ave.	Opas Motor Sales 5001-3 S. Western Bl.	Morley & Meeks, 211 South Kedzie Ave.	DES PLAINES, ILL. —Fred Nagel	WAUKEGAN, ILL.—Counzelman Motor Co.
Ted Motors, Inc., 3024 Lawrence Ave.	Century Motor Sales 542 W. 119th St.			ARLINGTON H'TS.—Gaare Motor Sales

The Former Buck & Rayner MacLean, and Owl Drug Stores

THE Rexall Stores

Liggett's DRUG STORES

The Former Buck & Rayner MacLean, and Owl Drug Stores

DEEP CUT PRICES

FRIDAY AND SATURDAY

25c Size **Ex Lax 14c**

50c Size **MENNEN'S Shaving Cream 27c**

Listerine Tooth Paste 25c Size **16c**

Mulsified Shampoo 60c Size **34c**

Kotex 35c Size **19c**

Lucky Tiger Hair Tonic $1.00 Size **59c**

Pond's Cold or Van. Cream 65c Size **35c**

Listerine $1.00 Size **63c**

Bromo Seltzer 60c Size **37c**

1.25 Size **PINAUD'S Lilac Vegetal 78c**

50c Size **KOLYNOS Tooth Paste 28c**

1.50 Agarol 96c
75c Baume Bengue 49c
25c Carter's Pills 17c
40c Castoria . . . 24c
75c Doan's Pills . 49c
75c Eno Salts . . 57c
60c Flit 49c
35c Freezone . . 27c
1.50 Kolorbak . . 1.19
50c Lysol 37c
50c Midol Tabs. . 43c
60c Resinol Ointment . 47c
35c Sloan's Liniment . 23c
50c Unguentine . . 42c
50c Wildroot Hair Tonic 39c
1.00 Zonite 79c
30c Phenolax . . 19c
1.20 Sal Hepatica 77c
25c Pluto Water . 17c

This Offer Ends May 31st
FREE!
A regular 39c Jumbo size tube of
Rexall Milk of Magnesia TOOTH PASTE
with every purchase of a full pint bottle of
Mi 31 ANTISEPTIC SOLUTION
(The Mouth-Tested Antiseptic)
at the regular price of 59c
98c Value—Both for
59c

75c Angelus Lip Rouge 53c
35c Cutex 29c
50c Glazo 42c
60c Hennafoam . 42c
50c Ingram's . . 36c
Milkweed Cream
35c Italian Balm . 29c
50c Jergen's Lotion 33c
50c Java Rice Face Powd. 39c
35c Kleenex . . . 23c
45c Marchand's . 34c
Hair Wash
25c Mennen's Talcum 17c
50c Non Spi 39c
60c Pompeian . . 39c
Face Powder
50c Stillman's . . 39c
Freckle Cream
50c Aqua Velva . 34c
50c Woodbury . . 39c
Creams
35c Lyon's Tooth Powder . 23c
60c Glostora . . . 43c
50c Ipana Tooth Paste . 31c

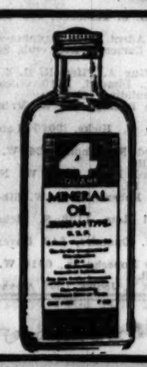

Mineral Oil
Russian Type
A Heavy Water-White Oil Use in the treatment of Constipation as a Mechanical Intestinal Lubricant
Free from Sulphur Compounds or other injurious substances
Non-Fattening
Without Odor or Taste
39c Pint

Epsom Salts U. S. P.
9c Pound Box

Rubbing Alcohol

For the Sick Room, Massage or Bath. Cooling and Refreshing. Invigorating.
16-oz. Bottle
23c

Bisma-Rex

Quickly relieves the discomfort of excessive
GASTRIC ACIDITY, SOUR STOMACH, ACID-DYSPEPSIA, HEARTBURN, FLATULENCE, AND BELCHING.
50c
Safe, Prompt, Effective, Pleasant Tasting

***Puretest* Aspirin Tablets**

For quick relief from pain nothing quite equals these wonderful tablets. Made from pure Aspirin — and guaranteed by us.
100's
49c

Soft, Smooth Hands During Spring Cleaning
Lady Fair RUBBER GLOVES

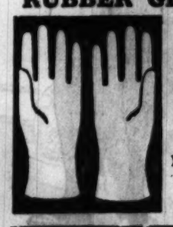

25c Pr.
Will Save Your Hands

RUBBER HOUSEHOLD Aprons

A serviceable, all rubber apron, easily washed — with head loop and waist band. Various colors.
25c

First Aid Adhesive Plaster

1 inch by 5 yards. In metal dustproof container. Has a hundred uses in the home. Waterproof, strong, sticks to any surface. Protects cuts, bruises, scratches and skin abrasions. Now
25c

Roxbury Fountain Syringe

Molded in one piece. Strong, serviceable. Five feet of rapid flow tubing. Two hard rubber pipes. Metal shutoff!
49c
Guaranteed for one year!

Pageant or Fairfax Playing Cards

A new narrow size, good quality Bridge Playing Cards. Easy to read.
Bend without cracking
Exceptional Value
25c

LIGGETT'S *New Formula*
Double Rich ICE CREAM

It's deliciously different and many times richer than ordinary Ice Cream. Take home a package of this Super Quality Ice Cream and enjoy a real treat.
In a Convenient Family Package
Pt., 20c Qt., 40c

Genuine
THERMOS BOTTLE
Pint Size

Heavy blue enameled case with shock absorber aluminum top and bottom. Keeps hot or cold. Top can be used as a cup.
79c

WINNERS CHOSEN IN CROSSWORD PUZZLE CONTEST

F. A. Fulton Gets First Prize of $1,000.

Winners of THE CHICAGO TRIBUNE'S U. S. Crossword Puzzles contest are announced this morning and $5,000 in checks is ready to go out to those 430 fortunate competitors whose contributions ranked highest in neatness out of the several hundred accurate entries retained for consideration.

The tricky crossword puzzle gains popularity in each contest. Eager fans never seem to tire attempting them. The third contest of this nature, "Melodies in Crosswords," now running in THE DAILY TRIBUNE and closing July 2 promises to be the largest of all.

The first prize of $1,000 is won by Frank A. Fulton, 6323 Belmont avenue. His entry, perfect, neat to the highest degree and simply arranged, merits the first place among all contributions. William H. Luebke, 1403 South 6th street, Milwaukee, Wis., carries off the $500, second award. Mrs. Anne M. Lord, 29 South 4th street, Aurora, Ill., merits the third award of $250. Below are the names of the winners:

CROSSWORD PRIZE PUZZLE WINNERS

Frank A. Fulton, 6333 Belmont avenue, winner of first prize of $1,000.

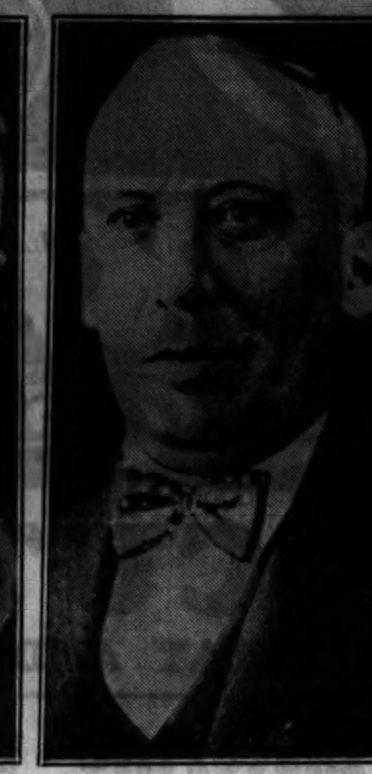

William H. Luebke, 1403 South 6th street, Milwaukee, Wis., winner of second prize of $500.

Anna M. Lord, 29 South 4th street, Aurora, Ill., winner of third prize of $250.

FIRST PRIZE—$1,000.

Frank A. Fulton, 6323 Belmont-av., Chicago.

SECOND PRIZE—$500.

William H. Luebke, 1403 S. 6th-st., Milwaukee, Wis.

THIRD PRIZE—$250.

Anne M. Lord, 29 S. 4th-st., Aurora, Ill.

$100 PRIZES.

Rosemary Flood, 625 S. Elmwood-av., Oak Park.
Glen Stoneburner, 314 E. Fox-st., South Bend, Ind.

$50 PRIZES.

A. F. Berglund, 501 Barrett-st., Elgin, Ill.
Martha E. Pick, 1223 Chicago-av., Evanston.
Letitia M. Pomeroy, 2688 Gull-rd., Kalamazoo, Mich.
Margaret Muth, 4624 N. 40th-st., Milwaukee, Wis.
Esther M. Catalan, 3323 N. Springfield-av., Chicago.

$25 PRIZES.

Hallie B. Hoffman, 2813 Mishawaka-av., South Bend, Ind.
Carl H. Smith, in care of M. L. Smith, Algonquin, Ill.
John Crumb, P. O. Box 334, Watervliet, Mich.
Glenn A. Butler, 7350 N. Hoyne-av., Chicago.
Evelyn Cameron, 1023 Thatcher-av., River Forest.
Margaret Dickhaut, 4606 21st-av., Kenosha, Wis.
Mrs. M. C. Kehoe Jr., 5217 Cornell-av., Chicago.
Mrs. Nellie Lelya, 3515 S. Barr-st., Fort Wayne, Ind.
Mrs. H. J. Brenner, 1927 N. 52d-st., Milwaukee, Wis.
W. R. Greenwell, 856 Sheridan-rd., Chicago.

$10 PRIZES.

Mrs. Charles Greenlee, 523 N. 9th-st., Fort Dodge, Ia.
Mrs. Roy E. Larson, 4029 Southport-av., Chicago.
Kathleen French, 3248 Wesley-av., Berwyn.
Clare E. Geimmer, 1416 Eagle-st., Chippewa Falls, Wis.
Mrs. Meta Klotz, 2054 Humboldt-blvd., Chicago.
Mrs. Delbert G. Kelley, 5753 College-av., Indianapolis, Ind.
A. E. Freeman, 648 N. Lake-st., Aurora, Ill.
Mrs. T. J. Clarke, 520 N. Drake-av., Chicago.
Mary Kilbourne, 40 Reeser-ct., Apt. 9, Louisville, Ky.
Charles W. Galezio, 6640 S. Irving-av., Chicago.
Mrs. Grace G. Fisher, 751 Paris-av., Grand Rapids, Mich.
Vincent G. Clayton, 7627 S. Aberdeen-st., Chicago.
Gertrude Gaskill, 1212 Drexel-av., Fort Wayne, Ind.
Mrs. E. E. Lawson, 911 Chestnut-st., Waukegan, Ill.
Clarence R. Gellersen, 1453 N. Hamlin-av., Chicago.
Fred Kropp, 921 E. Mitchell-st., Kendallville, Ind.
Mary C. Convey, 2537 Prairie-av., Chicago.
Irma L. Cooper, 472 Arthur-st., Gary, Ind.
Mrs. Harry Mason Valentine, 6646 Stony Island-av., Chicago.
Sister Mary Cornelius, 101 Lake Linden-av., Laurium, Mich.
Henrietta Gimlin, 125 E. Maple-st., Lombard, Ill.
Robert R. Cunningham, 6934 Lowe-av., Chicago.
Lillian Erftenbeck, 4355 N. 27th-st., Milwaukee, Wis.
John P. Courtney, 3311 Oak-av., Brookfield, Ill.
Harold Evenson, 722 Monroe-av., South Milwaukee, Wis.
Otto Gast, 1750 N. Kedvale-av., Chicago.
Marion Venell, Valmeyer, Ill.
Harriet Fragile, 427 S. 18th-st., Escanaba, Mich.
William Meredith, 322 W. Lincoln-av., Wheaton, Ill.
Bernice Fiedler, 711 W. Pierce-st., South Bend, Ind.
Miss L. McMullen, 12234 Eggleston-av., Chicago.
Harold Dahl, 1702 Isabella-st., Sioux City, Ia.
Margaret A. Callaghan, 24 Washington-blvd., Oak Park.
John A. Spahn, 1843 N. 56th-st., Milwaukee, Wis.
Mary E. Collins, 805 Federal Bldg., Chicago.
Mrs. Cora Morton, 1315 Washtenaw-av., Ann Arbor, Mich.
G. C. Stutzman, Hanover, Ill.
Adonera E. Neiburg, 1203 W. 32d-st., Indianapolis, Ind.
Elsie Tornberg, 617 N. 1st-st., Geneva, Ill.
Harold B. Markham, M. D., Marquette, Mich.
Ralph A. Man, 231 W. Englewood-av., Chicago.
Mrs. Myrtle Johnson, 3142 S. Hanson-av., Milwaukee, Wis.
G. G. Sanderson, 1324 Central-st., Evanston, Ill.
Mrs. Frank McDonough, 134 S. Waller-av., Chicago.
Mrs. Jack Sayers, 408 Dunreath-dr., Cedar Rapids, Ia.
Katherine Gray, 40 Washington-blvd., Oak Park, Ill.
Ernest E. Shepard, 118 W. Wabasha-st., Winona, Minn.
Olive May Miller, Pullman, Mich.
N. C. Mankus, 919 Leland-av., Chicago.
Mollie Shuts, 2592 Roseland-av., Cincinnati, O.
Hang Kin Tsui, 5400 N. Clark-st., Chicago.
Mrs. Wilma Sisk, 2009 N. Heidelbach-av., Evansville, Ind.
Cora Schulte, 823 Ann Eliza-st., Pekin, Ill.
Mrs. Thomas D. Strong, 2346 W. Madison-st., Chicago.
M. B. Sommer, 1517 Jule-st., St. Joseph, Mo.
Dominick Soucek, 3304 W. 23d-st., Chicago.
Alta Anderson, 1209 Racine-st., Janesville, Wis.
Neva Moyer, 808½ S. State-st., Springfield, Ill.
Mrs. Clara Landusky, 1744 N. 32d-st., Milwaukee, Wis.
Mrs. Tena Anders, 31 Washington-ct., Battle Creek, Mich.
Margaret Agan, 102 N. Collett-st., Danville, Ill.
Mrs. Edna D. Amour, 3713 N. Kenneth-av., Chicago.
Walter W. Adams, Box 404, Hurst, Ill.
Dr. J. W. Adair, 4040 8th-av., Kenosha, Wis.
Alice R. Adams, 935 Ainslie-st., Chicago.
Mrs. Carrie N. Lehman, 706 New York-st., Aurora, Ill.
Olga M. Rasmussen, 7334 26th-av., Kenosha, Wis.
Marian L. Osborn, 101 S. Ashland-av., Chicago.
Helen St. Ledger, 314 N. Main-st., Monmouth, Ill.
Mrs. Mildred Oglin, 2917 Franklin-av., Des Moines, Ia.
Dorothy F. Bower, 117 Thrush-av., Peoria, Ill.
Joseph Slisz, 2246 W. Augusta-st., Chicago.
Ruth Boarts, P. O. box 23, Iowa City, Ia.
Al Bluhm, Big Oaks Golf club, Norwood Park, Ill.
Lucille T. Lewis, 3121 Warren-av., Apt. 2-B, Chicago.
Naomi G. Bloom, 703 E. Mineral-st., Platteville, Wis.
Clare K. Bixler, 2392 Blake-blvd., Cedar Rapids, Ia.
Mrs. Ruth Stratmeyer, 1125 Farwell-av., Chicago.
Joe G. Bleurance, Hotel Washington, Iowa City, Ia.
Mrs. H. H. Cosmen, 216 S. Washington-st., Hinsdale, Ill.
Mrs. Joseph G. Becker, Ludington, Mich.
Mildred A. Powers, 6631 Sheridan-rd., Chicago.
Henry William Passinger, 707 Oneida-st., Joliet, Ill.
G. E. Rollins, 123 Fountain-st., N. E., Grand Rapids, Mich.
Mrs. Frank J. Ryan, 5656 N. Bernard-st., Chicago.
W. F. Rippberger, 560 Pine-st., Elgin, Ill.
Carl H. Roseler, 5616 S. Peoria-st., Chicago.
Charles F. Hunter, 2 Ruth-st., Hammond, Ind.
William Laycock, 230 S. Cuyler-av., Oak Park, Ill.
Mrs. Myrtle Matlack Ries, 8441 Vernon-av., Chicago
J. D. Howard, 2523 Brady, Davenport, Ia.
Audrey A. Roos, 1330 Lathrop-av., River Forest, Ill.
Fola L. Hilton, 331 Clark-st., Janesville, Wis.
Mrs. Wilda C. Hackett, Postoffice Bldg., 13th floor, Chicago.
Helene G. Welcher, 1120 Sheridan-av., Iowa City, Ia.
Ed Waesterdeik, 38[illegible] Drake-av., Chicago.
Maude M. Palmer, 614 W. 3d-st., Sterling, Ill.
Philip V. O. Van Vechten, 711 2d-st., Wausau, Wis.
Amie D. Parry, 3310 Fulton-blvd., Chicago.
Mrs. Edith M. Gill, 225 Wright-st., Naperville, Ill.

$5 PRIZES.

E. J. Honer, 620 N. Michigan-av., Chicago.
L. G. Hof, 1022 Walnut-st., Cedar Falls, Ia.
Angeline C. Spier, 223 N. 3d-av., Maywood, Ill.
William D. Stoops, 3258 N. New Jersey-st., Indianapolis, Ind.
Grace S. Kaiser, 7602 Essex-av., Chicago.
David W. Barnes, 2008 S. 31st-st., Milwaukee, Wis.
Mrs. Charles J. Trostrud, 5325 Belle Plaine-av., Chicago.
Mrs. Wallace J. Finch, 1032 Pine-st., Marquette, Mich.
Ruth E. Frazee, 1233 S. 4th-st., Springfield, Ill.
Mrs. Elwin E. McCray, 407 W. Branning-av., Fort Wayne, Ind.
Thelma F. Hicks, 8243 Drexel-av., Chicago.
Glenna V. Wormer, 1812 Grande-av., Cedar Rapids, Ia.
Mrs. A. H. Malsberger, 1837 S. College-st., Springfield, Ill.
W. P. Walter, 1113 Grand-av., Washington, Ind.
Mrs. J. D. Landfield, 3318 Sheridan-rd., Chicago.
Anna K. Hansen, 501 E. 2d-av., Denver, Colo.
Alice Wilber, 4019 Kenmore-av., Chicago.
Mrs. W. E. Quivey, care Mr. Max Ploetz, Covert, Mich.
Mrs. Emma Beecken, Hoyleton, Ill.
Margaret S. Mitchell, Rochester, Ind.
Mrs. T. W. Ryan, 5908 W. Madison-st., Chicago.
Lillian Francisco, R. F. D. No. 3, box 106, Fort Atkinson, Wis.
George Palliser, 4133 N. Ridgeway-av., Chicago.
W. H. Sievers, 145 W. 11th-st., Dubuque, Ia.
Ione Dargits, Rockwood Farm, Danville, Ill.
Stanley Ostrowski, 1043 N. Lincoln-st., Chicago.
C. Nicholine, 1808 E. Olive-st., Apt. 11, Milwaukee, Wis.
Tansy A. Bellamy, 4151 S. 92d-av., Brookfield, Ill.
Mrs. C. T. Warren, 1711 Jackson-st., La Fayette, Ind.
Arthur Otte, 1320 Rosedale-av., Chicago.
Mrs. Carl Ginter, 1431 Yout-st., Racine, Wis.
Edward C. De Lord, 117 W. 16th-pl., Chicago Heights, Ill.
Anthony J. Scrobel, 1065 Harrison-st., Gary, Ind.
Louis Kraft, 915 Webster-av., Chicago.
Alma Janko, 1831 Mallory-st., S. W., Cedar Rapids, Ia.
Mrs. Mildred Botts, 1524 E. Marquette-rd., Chicago.
Margaret B. Sanger, 3727 McKinley-av., El Paso, Tex.
Mrs. Belle M. Kerr, 212 W. Third-av., Monmouth, Ill.
Rudolph F. Krippner, 2456 S. Homan-av., Chicago.
Annetta Henderson, Millington, Mich.
Richard A. Lange, 2321 W. 51st-st., Chicago.
Elizabeth Griffith, 2644 S. Clement-av., Milwaukee, Wis.
Mrs. L. Solditz, 320 10th-st., Rochelle, Ill.
Mrs. E. L. Dahlkamp, 1127 Lyons-st., Hammond, Ind.
Elma V. Lawrence, 631 Roscoe-st., Chicago.
Mrs. J. A. Dougherty, 921 N. Carroll-st., Carroll, Ia.
G. Sheldon Calkins, 6610 Kimbark-av., Chicago.
Earl W. Gile, Sharon, Wis.
Mrs. Mary Luby, 4739 N. Washtenaw, Chicago.
W. R. Clickener, 19 Fulton-av., Waukegan, Ill.
Ann L. Gould, 631 Fulton East, Grand Rapids, Mich.
Mrs. A. W. Lowery, 1736 E. 73d-pl., Chicago.
Eva H. Lorenz, 6245 Kimbark-av., Chicago.
Charles C. Phillips, 446½ Oakland-av., Fargo, N. D.
Samuel M. Clarke, 440 Barry-av., Chicago.
Will J. Weber, 612 W. Main-st., Madison, Ind.
Charles L. Clark, 1700 Melrose-st., Rockford, Ill.
Emil Kohls, 1126 S. 13th-st., Sheboygan, Wis.
Mrs. W. Ellingham, 8406 S. Green-st., Chicago.
Dorothy Kinney, 567 McAllister-av., Benton Harbor, Mich.
Marie M. Wollscheid, 7243 S. Campbell-av., Chicago.
Mary F. Blodgett, 2582 S. Superior-st., Milwaukee, Wis.
Jane A. Gasparo, 448 Park-blvd., Glen Ellyn, Ill.
Goldye Myerson, Ligonier, Ind.
Peter C. Jensen, 5943 Lakewood-av., Chicago.
Roy E. Boldt, 239 Delaware-st., Grand Rapids, Mich.
Ed. Bergendahl, 32d-st.-16th-av., Moline, Ill.
Mrs. H. S. Thomson, 202 Gara-st., Ottumwa, Ia.
S. P. Adent, 9116 Dauphin-av., Chicago.
D. E. Cameron, Alta club, Salt Lake City, Utah.
Mrs. Guy A. Pifer, R. R. 4, Sullivan, Ill.
W. A. Dimond, 1110 Chicago Title and Trust building, Chicago.
Jennie Boning, 105 W. Main-st., Madison, Wis.
Marye C. Hicks, 8020 Langley-av., Chicago.
Edward F. Arnolds, 24 W. Maryland-st., Evansville, Ind.
Howard Powel, 315 W. North-st., Taylorville, Ill.
Pearl Roberts, 1115 W. 6th-st., Waterloo, Ia.
Daniel Ross, 1138 S. Richmond-st., Chicago.
R. W. Dunmire, 549 Hovey-st., Elkhart, Ind.
James Kopecky Jr., 6910 W. 21st-st., Berwyn, Ill.
Ernest L. Jaqua, 1342 Alexander-st., S. E., Grand Rapids, Mich.
Helen Rozanski, 1528 N. Mason-av., Chicago.
Mrs. Helen Clifford, 256 Haas-st., Valparaiso, Ind.
Lucille Morton, Macon County sanatorium, Decatur, Ill.
A. William Lehman, 2744 Pine Grove-av., Chicago.
Alma J. Brouner, 3401 W. Wells-st., Milwaukee, Wis.
Mrs. Marie Einweck, 1716 N. Crawford-av., Chicago.
Luella Souvigney, Box 23, Republic, Mich.
Hubert Ehlhardt, 8408 Exchange-av., Chicago.
Norma V. Lunger, 922 S. 34th-st., South Bend, Ind.
Nora Gunder, Blue Mound, Ill.
Laura S. Coleman, 1273 N. Lockwood-av., East Cleveland, O.
Mrs. E. Ufer, 6550 Ellis-av., Chicago.
Mrs. Mary C. Johnson, 136 W. Fremont-st., Galesburg, Ill.
Fannybelle Kiser, 226 N. Brook-st., Madison, Wis.
Fred L. Croft, 201 N. Wells-st., Chicago.
Mrs. R. C. Patten, 1201 W. Mills-st., Creston, Ia.
David A. Lawson, 6025 Kimbark-av., Chicago.
James Brunot, 18 Glendale park, Hammond, Ind.
John Abel, 2751 Budd-st., River Grove, Ill.
Earl J. Trostrud, 1645 N. Newland-av., Chicago.
Edith Busey, 384 W. Western-av., Muskegon, Mich.
Mrs. Berenice Metcalfe, 6857 Clyde-av., Chicago.
Cleve H. Madison, 916 E. 14th-st., Davenport, Ia.
Ruth M. Welty, 809 Case-st., Evanston, Ill.
Mrs. T. C. Chandler, 7814 Cornell-av., Chicago.
John E. Higgs, 910 E. 10th-st., Richmond, Ind.
Halsey Wilder, 103 S. Louis-st., Mount Prospect, Ill.
Mrs. A. Kischefsky, 740 E. Lincoln-av., Milwaukee, Wis.
Miss A. L. Batchelder, 4128 Washington-blvd., Chicago.
Mrs. Geraldine Ladley, 148 E. Columbia-av., Battle Creek, Mich.
Lucile E. Blake, 4546 N. Damen-av., Chicago.
Mrs. F. Harkrader, 740 Plummer-st., Hammond, Ind.
M. Elsa Blanke, 1036 N. Dearborn-st., Chicago.
Mrs. F. B. Towsley, 744 Maple-av., Downers Grove, Ill.
Everett Scipio, Chalmers, Ind.
W. Kalinchuk, 1939 S. Grove-av., Berwyn, Ill.
Eleanor Borman, 1539 Chase-av., Chicago.
E. F. Lenz, 107 W. 13th-st., Duqubue, Ia.
Paul J. Hogan, 2407 N. Kedzie-blvd., Chicago.
A. M. Brynildsen, 1883 Dunlap-av., Marinette, Wis.
Robert R. Cowan, 2744 Wilcox-st., Chicago.
Gertrude Baker, 524 Bates-st., Logansport, Ind.
Mrs. William Hastings, 567 N. Water-st., Decatur, Ill.
Mrs. J. E. Jenks, 710 S. Kenwood-av., Austin, Minn.
C. A. Hathaway, 400 S. Cook, Barrington, Ill.
Millie Finnan, 5819 Napoleon-av., Chicago.
Mrs. J. Harold Watson, 1214 Georgia-st., Oshkosh, Wis.
Berenice E. Gibson, Momence, Ill.
Melva Gowing, 1801 S. Washington-st., Marion, Ind.
Katherine L. Schulz, 243 Washington-blvd., Oak Park, Ill.
Florence E. Leiter, 360 S. 21st-st., Cedar Rapids, Ia.
Frances M. Nieman, 5624 Irving Park-blvd., Chicago.
Mrs. C. A. Dresbach, box 56, Warrenburg, Ill.
Mary Canfield, Petoskey, Mich.
Harry Engelhardt, 6452 Eggleston-av., care M. Meyer, Chicago, Ill.
Ruth Koster, Francesville, Ind.
Lavine Diel, 622 N. Central-av., Paris, Ill.
Meta Pfaller, 2621 W. Greenfield, Milwaukee, Wis.
Mrs. Augusta Giessler, 1508 N. Springfield, Chicago.
W. P. Thacker, P. O. box 133, Farmersville, Ill.
Mrs. Carl A. Schmidt, 302 N. 16th-st., Keokuk, Ia.
J. D. Burgess, 10034 Aberdeen-st., Chicago.
W. B. Porter, Camp Undesare, Land o' Lakes, Wis.
Mary E. Stone, 1636 Maine-st., Quincy, Ill.
Ruth Arlouine Jenkins, 130 W. Center-st., Marion, O.
John E. Burton, 337 E. Chicago-av., Chicago.
Blanche Lewis, 252 Douglas-st., Hammond, Ind.
Willard S. Denning, Willow Springs-rd., La Grange, Ill.
Ellis T. Ramsdell, 500 Norway-st., Norway, Mich.
John N. Olson Jr., 208 S. La Salle-st., Chicago.
Delana Pratt, Plainfield, Wis.
Margaret Coughlan, Owaneco, Ill.
Joseph M. Love, 3002 S. Washington-st., Marion, Ind.
Allen Schrod, 4854 W. Walton-st., Chicago.
G. D. Kuns, 608 Huron-st., Manitowoc, Wis.
Matthew F. Schohl, 10348 Avenue H, Chicago.
Elvira Johnson, Kevil, Ky.
Mrs. C. A. Browne, 438 N. Waller-av., Chicago.
Francis K. Lea, 214 N. Walsh-st., South Bend, Ind.
Mrs. Jessie Corbly, 202 S. Prospect, Champaign, Ill.
Marie Larners, 1223 S. 10th-st., Milwaukee, Wis.
Margaret E. Brooks, Bettie Stuart institute, Springfield, Ill.
Mary J. French, 5439 W. Ohio-st., Chicago.
S. Hugh Paine Jr., 208 Federal Square building, Grand Rapids, Mich.
R. W. Gullen, 2441 N. Artesian-av., Chicago.
R. F. Rigsby, 2019 McKinley-st., Anderson, Ind.
R. A. Allen, Sidney, Ill.
Mrs. E. W. Schoknecht, 2541 N. 28th-st., Milwaukee, Wis.
Margaret Wagner, 1208 S. High-av., Freeport, Ill.
Mrs. Bettye M. Reimer, 819 N. Main-st., Evansville, Ind.
Dorothy Browning, 3814 Ellis-av., Chicago.
Harold E. Hunter, 918 Eddy-st., Flint, Mich.
Vernon Wallace, 509 Galena-blvd., Aurora.
Barbara Williams, McGregor, Ia.
F. L. White, 1411 Camp-av., Rockford, Ill.
Mrs. A. F. Hallman, 4538 Malden-st., Chicago.
Arthur Wagner, 120 5th-st., Fond du Lac, Wis.
O. J. Hengels, 3540 N. Hamilton-av., Chicago.
Evelyn Nordyke, 906 Rose-st., La Porte, Ind.
Bessie G. Noftsker, 836 20th-st., Rock Island, Ill.
C. E. Mark, 606 S. Michigan-av., Chicago.
J. B. Wilkinson, 703 E. Mineral-st., Platteville, Wis.
Mrs. George F. Nightingale, 1142 S. Maple-av., Oak Park, Ill.
Nina S. Wilson, 506 S. Fifth, Maquoketa, Ia.
Esther Robbins, 1935 W. 13th-st., Chicago.
Harry E. Southard, 1214 E. Victoria-st., South Bend, Ind.
I. Greene, 1406 W. Harrison-st., Chicago.
Anne M. Biehler, 435 E. Lincoln-av., Ionia, Mich.
Mrs. Jessie Hawthorne, 143 16th-av., Maywood, Ill.
Mrs. Anna Van Horne, 4449 N. Maryland-av., Milwaukee, Wis.
C. W. Christian, 123½ E. Main, Clinton, Ill.
Martha A. McGinn, 2970 Sheridan-rd., Chicago.
Clarence Kobe, 1248 Third-av., S. E., Cedar Rapids, Ia.
Helen Chapman, Tinley Park, Ill.
Clarence E. Smith, 213 E. Fulton-st., Michigan City, Ind.
George W. Muller, 1536 E. 69th-st., Apt. 414, Chicago.
Myra Smith, Hickman, Ky.
Foster Simpson, 1800 S. 16th-av., Maywood, Ill.
Dorothy Stuart, Westville, Ind.
Viola I. Moore, 7133 Prairie-av., Chicago.
Max Chilton, 115 N. 7th-st., Saginaw, Mich.
Melvin P. Stokes, 3614 S. Clinton-av., Berwyn, Ill.
Aline Youngs, 1333 N. Franklin-pl., Milwaukee, Wis.
Regina L. Mitchell, 4700 Drexel-blvd., Chicago.
Mary Strouse, Columbia City, Ind.
Charles W. Groves, 509 S. Willis-av., Champaign, Ill.
Mae Conners, 1610 S. Grandview, Dubuque, Ia.
Edith Paul, 4336 Wrightwood-av., Chicago.
Mrs. W. H. Koepping, 716 25th-st., Rock Island, Ill.
Mrs. Harry Thoeming, 425 S. Xanthus, Tulsa, Okla.
Beryl Boughton, 1140 N. La Salle-st., Chicago.
Ellen Bannenberg, 2755 N. 2d-st., Milwaukee, Wis.
Jennie Lind McWilliams, 106 E. John, Champaign, Ill.
Mrs. J. Boyd, 921 Leland-av., Chicago.
Pauline Roberts, 5407 Calumet-av., Hammond, Ind.
Agnes Stauffer, 243 S. Cuyler-av., Oak Park, Ill.
Mrs. Gladys Hackett, 2931 Franklin-av., Des Moines, Ia.
Mrs. Ethel S. Brei, 1630 Thorndale-av., Chicago.
Allyn R. Hackett, 202 Cravath-st., Whitewater, Wis.
Melvyn E. Rakow, 721 Augusta-av., Elgin, Ill.
Maude B. Steeby, Wayland, Mich.
Edna Schroeder, 2946 Montrose-av., Chicago.
Douglas F. Race, 2730 N. 18th-st., Milwaukee, Wis.
Mrs. Edith Miller, 495 Main-st., West Chicago, Ill.
Cecil W. Weathers, 420 Circle Tower, Indianapolis, Ind.
Libbye Roe, 6425 Magnolia-av., Chicago.
Dr. J. C. Street, care Bartol Foundation, Sarthmore, Pa.
Mrs. Richard L. McMunn, 703 N. Orchard-st., Urbana, Ill.
V. C. Rogers, 7016 N. Paulina, Chicago.
David Foust, Box 175, Benton Harbor, Mich.
Mary McKinnon, Atlanta, Ill.
David A. Seehafer, 336 S. Seventh-av., Wausau, Wis.
C. Ralph Duncan, Box 1, Seaton, Ill.
Clarence Willard, 3205 S. Main-st., Elkhart, Ind.
H. H. Dronberger, 816 Michigan-av., Evanston, Ill.
Foster Locke, Box 285, Spencer, Ia.
Mrs. George Irwin, 2742 Coyle-av., Chicago.
Helen G. McCartney, 3220 Park-av., Minneapolis, Minn.
Victor G. Carlson, 3218 11th-av., C., Moline, Ill.
W. G. Porter, 1810 N. Clark-st., Chicago.
Mrs. Cyrill H. May, 5838 W. Blue Mound-rd., Milwaukee, Wis.
Florence Puerkel, 4548 George-st., Chicago.
Morton W. Pike, 1953 Ashland-av., Indianapolis, Ind.
Adeline M. Conroy, 4017 Amelia-av., Lyons, Ill.
James P. McCully, Lodi, Wis.
Edgar M. Walsh, 8048 Kenwood-av., Chicago.
D. J. Herzberg, 2352 E. Pleasant-st., Davenport, Ia.
Robert L. Sipe, 732 S. Ridgeland-av., Oak Park, Ill.
Therese Austin, route No. 1, Box 45, Bangor, Mich.
Herbert Harries, 421 Broadway, Mattoon, Ill.
Clinton Pollard, 219 E. Michigan-st., Michigan City, Ind.
W. B. Harris, Box 356, Wilmington, Ill.
Fred Disman, 114 Harrison-av., Lima, O.
Regina M. Zamlinski, 3252 S. Racine-av., Chicago.
Lucie B. Shryack, 340 W. Calhoun-st., Macomb, Ill.
Bernard E. Shryack, 513 Hamilton-blvd., Peoria, Ill.
Ruth Dahlman, 106 E. Rollin-st., Edgerton, Wis.
Charles Meyers, 824 E. Dewitt-st., Dyersville, Ia.
Ralph S. Hadley, 3827 Maypole-av., Chicago.
Jessie E. Bartol, 1393 Main-st., Marinette, Wis.
Isabelle Rayome, 911 Pleasant-st., Oak Park, Ill.
Bessie B. Nelson, 2834 N. Capitol-av., Indianapolis, Ind.
F. J. Trestse, 4652 Beacon-st., Chicago.
Clarence S. Pavey, Grayslake, Ill.
Bradley N. Davis, 603 S. Summit-st., Iowa City, Ia.
Wilmot F. Pierce, M. D., 715 Lake-st., Oak Park, Ill.
Sylvester Garrity, 808 Lindsey-st., South Bend, Ind.
O. E. Tietzow, 715 Aldine-av., Chicago.
Marie Hanlon, 2430 S. Chicago-av., South Milwaukee, Wis.
Caroline M. Russell, 1702 First National Bank Bldg., Chicago.
Linton Stalker, P. O. box 115, Stillman Valley, Ill.
Bernice N. Clark, 67 Fountain-av., Dayton, O.
John F. Ayres, 6947 Wentworth-av., Chicago.
Mrs. Evelyne Ritchie, route 3, box 199, Racine, Wis.
Nina G. Crandon, 402 Third-av., Charles City, Ia.
Mrs. Rose Muldoon, 112 Hutchins-st., Woodstock, Ill.
Florence C. Parent, Eau Claire State Teachers college, Eau Claire, Wis.
Jessie A. Mathis, Prophetstown, Ill.
Virginia F. Wickham, 1419 E. 69th-st., Chicago.
Gregory Pavlukevich, 809 W. Clybourn-st., Milwaukee, Wis.
Mary Fregate, 1214 Madison, Rochester, Ind.
Libby Boutin, 2424 S. Wesley-av., Berwyn, Ill.
Marian Gibbs, 721 Rose-st., Dubuque, Ia.
Mrs. Thora N. Olson, 5036 N. Winchester-av., Chicago.
Helen E. O'Neill, 139 N. Humphrey-av., Oak Park, Ill.
Frieda Behnken, 1457 S. 77th-st., West Allis, Wis.
Mrs. Lloyd H. Hunter, Henry, Ill.
R. J. Graebner, 316 E. 9th-st., Auburn, Ind.
Clarence R. Hight, Dalton City, Ill.
William B. Clawson, Redgranite, Wis.
Roy E. Eddy, 325 Ellis, Peoria, Ill.
Mildred M. Meilahn, 5504 Giddings-st., Chicago.
James E. Clark, 604 N. Main-st., Edgerton, Wis.
Mrs. Mary B. Cowen, 340 S. Monroe-st., Decatur, Ill.
H. F. Gardner, West Point, Ia.
Caroline A. Williston, 526 Greenleaf-av., Wilmette, Ill.
George Amundsen, R. F. D. No. 2, Benton Harbor, Mich.
Ethel Wood, 506 Fisher-av., Rockford, Ill.
Flora E. Hensley, 5820 Kenmore-av., Chicago.
Mrs. Francis A. Tudeno, 1110 W. Oliver-st., Owosso, Mich.
Mrs. A. Y. Lucal, 328 S. Grove-av., Oak Park, Ill.
Grace L. Burkett, 228 N. West-av., Sidney, O.
Helen Hamilton, 412 W. Main-st., Carbondale, Ill.
Mrs. D. W. Rigg, box 135, Wyaconda, Mo.
Edward J. Brow, 625 Barry-av., Chicago.
Norman Dawson, 104 S. Taylor-av., Oak Park, Ill.
Camille J. Robert, 101 Tremont-st., Boston, Mass.
Robert T. Hubbard, 2602 Gregory-st., Madison, Wis.
Mrs. C. J. Higgins, 1635 Hillside-dr., Glendale, Cal.

COOL North Woods

You can transplant the whole family overnight—from heat and crowds to cool woodlands and sky-blue lakes. The tonical pine-scented air of Northern Wisconsin, Upper Michigan or Minnesota will give them new pep.

Sport for all—fish, golf, swim, ride or just "loaf." Gay hotels or rustic resorts—moderate prices. For economy and fun rent a cottage—live at less cost than you would at home.

North Woods resorts are served by fast overnight trains from Chicago via The Milwaukee Road.

LOW SUMMER FARES
LONG AND SHORT LIMITS

Chicago Ticket Office
50 South Clark St. (at Monroe)
Phone Central 7600
B. J. Schilling, General Agent

The MILWAUKEE ROAD
Electrified Over the Rockies to the Sea

Advertise in The Tribune

Melodies in Crosswords

$2,500 IN CASH PRIZES FOR BEST ANSWERS!

The name of a Melody is in each Crossword. Solve the Crossword and name the Melody.

No. 11—Chicago Tribune's "Melodies in Crosswords"

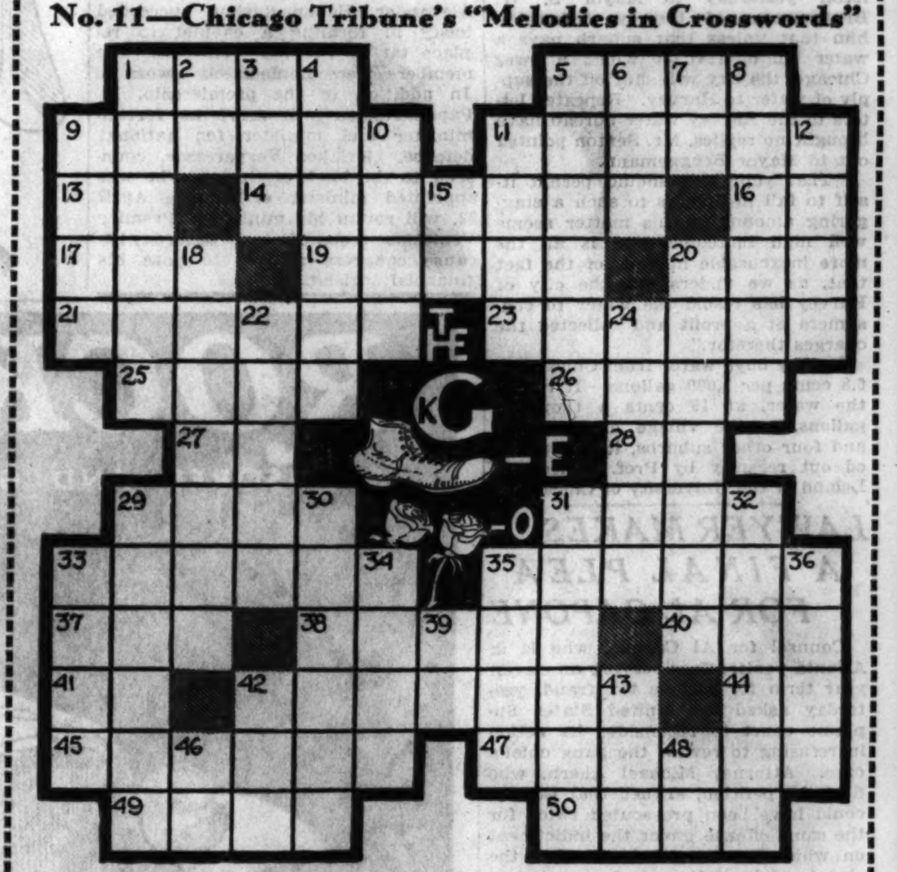

The name of the Melody in this puzzle is: ______________________
(Write Name of Melody Here)

Horizontal

1. Fondles
5. Animal
9. Scent bag
11. One that burns anything
13. Conjunction
14. Ear ornament
16. Note of scale
17. Part of a circle
19. Queer (slang)
20. A slight taste
21. Seize upon suddenly
23. Diners
25. Woody plant
26. Not any
27. Tantalum (abbr.)
28. Like
29. Stringed instrument
31. Sign designating keynote in music (Chinese)
33. Venom
35. Side dish
37. Vase
38. Sovereigns (2nd word in Melody Title)
40. Tibetan ox
41. Royal Society (abbr.)
42. Households (Fr.)
44. Tellurium (abbr.)
45. Adore
47. Gazed at
49. Without (Fr.)
50. Heavenly body

Vertical

1. Bird that chatters
2. Established church (abbr.)
3. Definite article (1st word in Melody Title)
4. Spiritual meeting
5. Author of "Pilgrim's Progress"
6. Unit of work
7. Indefinite article
8. Withdraw
9. Cleansing agent
10. Loyal
11. Gnaw
12. Tears
15. Right (abbr.)
18. Drape
20. Pertaining to sensation
22. Comes close
24. Browned bread
29. Steeds (last word in Melody Title)
30. Stick for stirring a fire (pl.)
31. Pieces of cloth set into garments
32. More trim
33. Cat's murmur
34. Number under twelve
35. Urges
36. Pieced out
39. A Continent (abbr.)
42. Males
43. Was seated
46. Southern State (abbr.)
48. Egyptian sun god

Follow These Rules:

1. Each evening for 42 consecutive evenings (not including Saturdays) W-G-N will broadcast a melody dramatization. On each day following the broadcast the Chicago Tribune will print a Crossword Puzzle containing the name of the melody. You are invited to listen to the broadcast, solve the Crossword Puzzle in the next day's Tribune and name the melody.

2. The Chicago Tribune will pay $2,500.00 in Cash Prizes to the persons who send in the nearest correctly solved and neatest complete sets of answers in accordance with these rules. NOTE: You do not necessarily have to solve each of the 42 Crossword Puzzles *correctly* to win. The prizes will be paid to the persons whose entries rank highest. (See prize list at right.)

3. This offer is open to everyone—men, women, boys and girls—except employes of the Chicago Tribune and their families. You pay nothing. Just prove your skill.

4. The Puzzles are to be submitted only in complete sets. DO NOT send in each puzzle separately. Hold all puzzles until you have the complete set of 42. Then send them to "Melodies in Crosswords," Chicago Tribune, Post Office Box 1539, Chicago, Illinois. All entries must be in by midnight 15 days after Puzzle No. 42 has been printed.

5. Each entry must be sent by First Class Mail, Postage Prepaid. Entries with insufficient postage will be returned by the Post Office Department.

6. Make your entry simple and neat. Neatness will count. Elaborate entries will receive no greater consideration than simple ones.

7. You need not buy the Chicago Tribune. You may copy or trace the puzzles and send them in. The Chicago Tribune may be examined at any of its offices or at Public Libraries free of charge.

8. The judges will be appointed by the Chicago Tribune. Entrants agree to accept their decision as final. In case of ties a duplicate award will be paid to each tying contestant.

THE PRIZES

1st Prize		$ 500.00
2nd Prize		250.00
3rd Prize		100.00
Next 5 Prizes—	$50.00 each	250.00
Next 10 Prizes—	25.00 each	250.00
Next 50 Prizes—	10.00 each	500.00
Next 130 Prizes—	5.00 each	650.00
Total		$2,500.00

Tune in W-G-N tonight at 9:46 (Chicago Daylight Saving Time) and hear the dramatization of tomorrow's Crossword Puzzle.

THE NEXT CROSSWORD PUZZLE WILL APPEAR IN TOMORROW'S TRIBUNE

© 1932, Chicago Tribune

Do they expect ME to get into THAT?

SOME union suits, like small boys, shrink from washing. But not HANES NEW SAMSONBAK! *Sanforized* now. No matter how much they're scalded and scoured, they refuse to retreat from the original size! Nothing ever grips or rips.

Give the patented SAMSONBAK belt a workout. Jerk it and pull till you're out of breath, but you can't break *that* belt! Any good store has *laundry-fresh* HANES. If you don't know a dealer, please write P. H. Hanes Knitting Company, Winston-Salem, North Carolina.

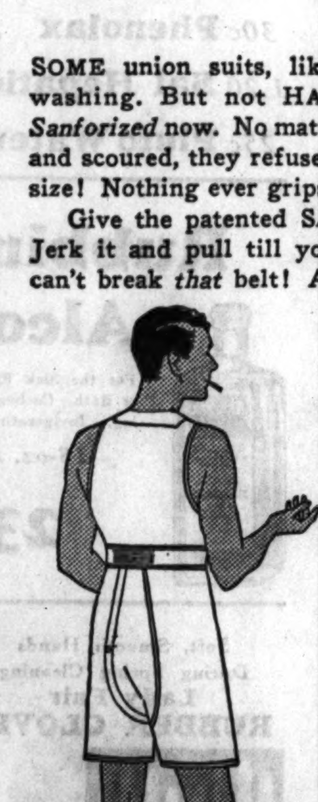

HANES
Samsonbak
Union Suits
CELLOPHANE-WRAPPED
75c

other athletic union suits as low as 50c

HANES SHIRTS AND SHORTS . . . 35c and 50c each
ELASTIC-KNIT LIGHTWEIGHT UNION SUITS . . . . . 75c and $1
SHOULDER-BUTTON KNIT ATHLETIC UNION SUITS . . 75c and 55c

YOU'LL BE HAPPY IN

Hanes Wonderwear

FOR MEN AND BOYS — HANES — FOR EVERY SEASON

Stevens

TOILETRIES

Friday and Saturday Specials!

ATOMIZERS formerly $1.25, now — 85c

STEVENS imp. Face Powder. Natural, $1.50 box, now — 2 for $1.50

Dram Sale Perfume — 25c per dram
Imp. regular $4.50 to $9 an oz. Bouquet and oriental odors.

SOAPS—Imported and Domestic, 3 cakes and some 4 cakes to box. Bath and toilet size.
50c 75c $1.25

UTILITY BAGS—Moire rubber lined for traveling and beach use. Some 3 to 5 bottles. Formerly $1.50 to $7.50.
75c to $2

ENAMELED PURSE Atomizers half price, formerly $5 and $7.50. — $2.50 and $3.75

PERFUME AND BATHROOM Bottles, formerly $5 to $15, now. — $2.50 to $7.50

ROLLER TISSUE and Stand in pastel shades. Formerly $1, now — 65c

ODDS AND ENDS of Toiletries, some slightly shopworn, drastically reduced for immediate clearance.

FIRST FLOOR

Chas. A. Stevens & Bros.

WAKE UP YOUR LIVER BILE—WITHOUT CALOMEL

And You'll Jump Out of Bed in the Morning Rarin' to Go

If you feel sour and sunk and the world looks punk, don't swallow a lot of salts, mineral water, oil, laxative candy or chewing gum and expect them to make you suddenly sweet and buoyant and full of sunshine.

For they can't do it. They only move the bowels and a mere movement doesn't get at the cause. The reason for your down-and-out feeling is your liver. It should pour out two pounds of liquid bile into your bowels daily.

If this bile is not flowing freely, your food doesn't digest. It just decays in the bowels. Gas bloats up your stomach. You have a thick, bad taste, and your breath is foul, skin often breaks out in blemishes. Your head aches and you feel down and out. Your whole system is poisoned.

It takes those good, old CARTER'S LITTLE LIVER PILLS to get these two pounds of bile flowing freely and make you feel "up and up." They contain wonderful harmless, gentle vegetable extracts, amazing when it comes to making the bile flow freely.

But don't ask for liver pills. Ask for Carter's Little Liver Pills. Look for the name Carter's Little Liver Pills on the red label. Resent a substitute. 25c at all stores. © 1931 C. M. Co.

News of Society—Theater—Concert Hall and Movie

Chicago Daily Tribune

THE WORLD'S GREATEST NEWSPAPER

Daily Beauty Hints by Antoinette Donnelly

FRIDAY, MAY 27, 1932. ** 17

Last (?) Garbo Film Is as Her Fans Desire Her

Glamorous Star Effective in Her Farewell.

"AS YOU DESIRE ME."
Produced by Metro-Goldwyn-Mayer.
Directed by George Fitzmaurice.
Presented at the Chicago theater.
THE CAST:

Zara ..... Greta Garbo
Bruno ..... Melvyn Douglas
Salter ..... Erich von Stroheim
Tony ..... Owen Moore
Madame Mantari ..... Hedda Hopper
Lena ..... Rafaela Ottiano
Baron ..... Warburton Gamble
Captain ..... Albert Conti
Pietro ..... William Riccardi
Albert ..... Roland Varno

By Mae Tinée.

Good Morning!

IS "As You Desire Me" Greta Garbo's final gesture so far as American made movies are concerned? She says so.

Not even for $1,250 a week will she make any more pictures over here, she avers. She's been lonesome for Sweden for a good, long time, it seems, and now what is Svenska Helmweh has completed its perfect work with her. SO—proclaims the Garbo—"I go home. I make pictures in Sweden, I think. If not——" shrug ——"Anyhow, I go home . . ." And already, one hears, her agent has gone ahead to see what can be done about organizing a Swedish company to produce Garbo masterpieces.

Well, IF "As You Desire Me" is the siren's Hollywood good-by—it's an effective one, a picture in which Garbo is as her adorers DO desire her. Never was she more world-weary, more heavy-eyed and hot-lipped. Never more devastatingly, fragile-ly appealing.

As ever her clothes and coiffures are not those in which the conventionally well dressed woman would poke a nose out of doors—and, as ever, she makes most well dressed women appear unimaginative and uninteresting, if not positively dowdy, by comparison. That overworked adjective "glamorous" IS the only one to adequately describe the Garbo, and in "As You Desire Me" I would say that she is glamorous plus.

This photoplay tells a strange, credulity taxing, but possible story which carries its heroine from a hectic career as a singer in a cheap European night club and mistress of a beast of a novelist to a simple life on a beautiful country estate as the wife of an Italian army officer who has mourned his beloved as dead for ten long years.

During the war, while Bruno had been at the front, the estate had been invaded and razed by enemy troops and the girl wife had disappeared. Though evidence had pointed toward her death, the husband had never given up his search for her.

House and grounds he had had rehabilitated, so that her home as it was before the war would be waiting for the mistress if she ever returned.

A painting of Maria, made from a photograph by an artist friend of the husband, hangs on a wall of the dwelling. It depicts a fair girl in white, with flowers at her belt and sunshine in her eyes and smile . . .

And, one night, the artist comes across Zara singing . . . !

From here on the Chicago's screen shall unfold the tale of the tragic, beautiful woman who is discovered drinking wildly to forget that—she cannot remember . . . and is suddenly transported by an unknown hand from hell to heaven. . . .

Speaking of hands—his hands are the biggest and busiest things about Owen Moore's acting. He can't keep them still and is forever waving them in front of the camera to the most ridiculous effect! Apparently neither he nor the director were capable of tearing him away from the habit of elaborate pantomime acquired when movies were crude and silent. He is very ham.

Melvyn Douglas gives a smooth and sympathetic portray of the faithful army man. Erich von Stroheim is in his element as the sinister sensualist of a novelist. Albert Conti as an admirer of the heroine and William Riccardi as an old family retainer do nice work. The same can be said of Hedda Hopper and Rafaela Ottiano in minor rôles.

Toward the last the melodrama goes a bit into hysterics over its remarkable condition, but by that time the observer is in such a temperamental state of suspense that he doesn't mind. Anything, ANYthing, so long as the story ends the way he wants it to! It does.

A beautifully directed—with the exception of the Moore hands—staged and photographed movie, "As You Desire Me," definitely alluring from start to finish.

And so exits (?) the Garbo to the sound of clapping! Let's hope she'll reconsider and return to take another bow.

See you tomorrow!

Prepare for Garden Show

Mrs. Phelps Kelley and Mrs. William A. P. Pullman, are members of the Lake Forest Garden club which is to hold its annual flower show on Saturday and Sunday, June 11 and 12 in the service buildings on Mrs. Rockefeller McCormick's estate in Lake Forest. Mrs. Pullman is one of the committee on arrangements, and is in charge of the "tea table for two" class at the show. This picture of Mrs. Kelley (Mary Louise Cotton of Duluth) and Mrs. Pullman (Madeleine Childs) was taken at a meeting of the club last week in Mrs. John Stuart's beautiful garden at 990 Sheridan road, Hubbard Woods.

[TRIBUNE Photo.]

Fitted Cases Hit New Lows on Price Tags

While Smartness Reaches a New High.

BY RHEA SEEGER.

THERE simply isn't a shopper who hasn't at some time or other during her daily buying binges stood transfixed with the nose flattened against a window while she peered at luxurious displays of fitted cases!

After squandering good shopping time in frankly envious contemplation over these rather extravagant extras you have undoubtedly gone on about your tour with a vague but hungry desire to own one if they were ever priced so as not to shock ordinary clothes budgets!

It's almost a daily broadcast nowadays about the low price tags that dangle temptingly from all manner of new apparel, but at the risk of reckless repetition that bores the most interested, the tale must be told again . . . the new low prices on these handsome traveling cases will stun you!

Heretofore, only a gal who was frightfully lucky in clinging to an untapped mint of money would be rash enough to saunter into a shop and buy one . . . others depended on genial, generous St. Nicks to stuff one in their Christmas stocking, or wildly shopping spendthrift relatives remembered some with such cases when special gifts were needed to mark extra special occasions. However you acquired a fitted case you felt as though you were frightfully favored by fate or by a very understanding fairy godmother.

But this summer you can buy your own . . . you need not wait for gift bearing admirers or the Christmas spirit . . . take a small portion of your allowance and go into any luggage shop and get the thrill of a lifetime, buy the very case you have been dreaming about and wanting for years. If you are one of these stolid souls whom nothing excites, the thrill may not be so great, but the bargain will still be the best you can find.

Think of being able to really own an exquisitely fitted case with everything in it that you would need for a week-end party or a round the world cruise, and a large capacity remaining for plenty of clothes. You can find all sizes, all colors, and every kind of fitting ever invented.

Sleek black pin seal leather cases hold fittings of silver, enamel, or tortoise shell . . . more moderately priced affairs are equipped with toilet articles of simulated gold and silver metals as well as shell compositions. Swanky red leather cases are dramatized with shining black enamel fittings . . . lovely French gray cases captivate with fittings of satiny silver . . . bright blue leathers contain fittings of blond tortoise shell [simulated] and other ingenious combinations of blue enamel with silver or gold.

Delectable beige toned leather covered cases make you feel most luxurious with gold fittings, while patrician purple, fine grained leather holds all the requisites of a modern dressing table, deftly inserted around the sides . . . toiletries of deep purple enamel!

And these unbelievable reductions are also available on all the cases that do not boast of toiletries . . . fine leather traveling bags, zipper fastened carrying cases with round, easy-to-hold handles . . . cleverly designed huge suitcases of light beige and swagger dark brown leather, big enough to hold every dud you own, all made with a sturdy construction that defies the best efforts of the most violent baggage smasher . . . these are but a few of the outstanding baggage bargains of this rather staggering shopping season.

Scene from Honeymoon

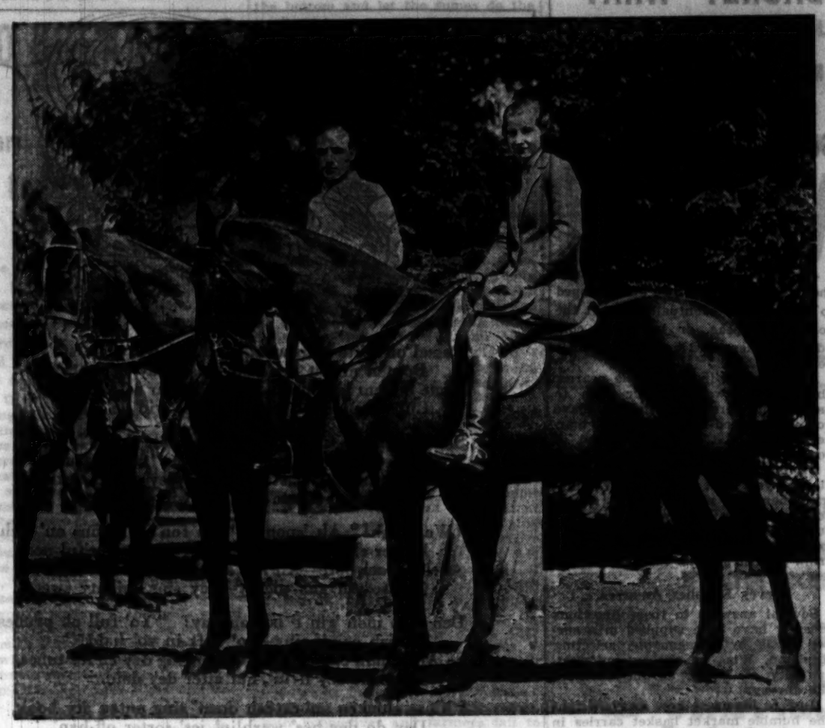

Mr. and Mrs. Edward S. French starting off for a ride at the Virginia Hot Springs, where they spent their honeymoon. They have returned to Chicago now and are living in the apartment of her parents, Mr. and Mrs. Edward C. Crossett of 1200 Lake Shore drive. Mrs. French is the former Ruth Crossett and her marriage to Mr. French took place on April 30.

[L. and P. Photo.]

Art Patrons to Open Exhibit of Architecture

Reception and Preview to Be June 8.

BY JUDITH CASS.

THE Association of Arts and Industries, the Arts club, the Architects' club, the Renaissance Society of the University of Chicago, the Gallery of Modern Life, and a long list of well known patrons of the arts are among those interested in the pre-view and reception to be held on Wednesday night, June 8, in connection with the international exhibition of modern architectural design to be on view at the State street store of Sears, Roebuck & Co. for a month.

The exhibition, which is said to be the most significant and inclusive ever assembled in the United States, will be opened to the public on June 9. It recently was shown at the Museum of Modern Art in New York, and all the Chicagoans interested in it are delighted that Chicago is to have a chance to see the elaborate models and supplementary photographs which are included in the exhibition.

Some of those who will assist at the reception are Mr. and Mrs. Carter H. Harrison, Mrs. Murry Nelson, Gen. and Mrs. Robert E. Wood, Mr. and Mrs. Lessing Rosenwald, Mr. and Mrs. Alfred K. Stern, Mr. and Mrs. William S. Monroe, Mrs. Howard Linn, Mr. and Mrs. John W. Root, Miss Florence Bartlett, Mr. and Mrs. Edward H. Bennett, Mr. and Mrs. Walter S. Brewster, Mr. and Mrs. Daniel H. Burnham, Mrs. Mitchell D. Follansbee, Alfred H. Granger, Mr. and Mrs. Charles B. Goodspeed, Mrs. Charles L. Hutchinson, and Mr. and Mrs. Hayden B. Harris.

The exhibition features the work of Frank Lloyd Wright, Raymond Hood, Lescaze, and a number of European architects, including Corbisier and Mies van der Rohe. Recent work of distinguished Chicago architects as well as several models from the Century of Progress exposition will be shown also.

Rudolph Altrocchis Visit Her Parents.

Mr. and Mrs. Rudolph Altrocchi and their two little sons, John Cooley, who has reached the advanced age of 3½ years, and Paul Hemenway, who is only 11 months, arrived in Chicago Wednesday from Berkeley, Cal., for a short stay with Mrs. Altrocchi's parents, Mr. and Mrs. Harlan Ward Cooley.

The Altrocchis and the Cooleys will depart tomorrow morning for their cottages near Lakeside, Mich., where they will spend the summer. About twenty-five old friends assembled yesterday afternoon in the living room of the Cooley residence at 5318 Greenwood avenue for the baptism of little Paul, at which the Rev. Dr. Edward Scribner Ames officiated.

John was baptized in the same room when he was six months old, and the former Julia Cooley and Mr. Altrocchi were married there on Aug. 26, 1920. Mr. Altrocchi was in the romance language department of the University of Chicago for twelve years before he went to the University of California, where he is at the head of the Italian department.

"No guests who cannot use paint brushes" is the way Sterling Morton describes who will be on his schooner yacht, the Freedom, for this week-end. The yacht is not in commission yet, so the Mortons really are not planning to entertain on it just yet, but it probably will be a center of activity as soon as it is shipshape.

By the way, I understand that the Freedom's captain is a fiction writer as well as a seaman and that he often has stories published in one of the well known weekly magazines, so perhaps he will find time from his nautical duties this summer to entertain the guests aboard the yacht with tales of the sea.

Mr. and Mrs. Harve G. Badgerow of Winnetka will start motoring east today to meet their youngest daughter, Miss Susan Badgerow, who is to arrive in New York next Friday on the Leviathan after a year's study at La Roserai school at Neuilly, France.

Miss Badgerow is recovering from a bad accident, which spoiled her Easter vacation at Grindlewald, Switzerland. A fall while skiing caused injury to a knee, which required a serious operation. The eminent Prof. Clairmont of Vienna performed the operation at Zurich, and since then Miss Badgerow has spent six weeks in a hospital there.

Mrs. J. Drew Miller of Winnetka, who has been in Zurich for two months, spent a great deal of time with Miss Badgerow and sent back reports to her family about the operation and complete recovery.

Holiday and Vacation Trips.

Miss Betty Knode and her fiancé, Horton Conrad, are going to spend the week-end with a Wellesley classmate of hers who lives in Aurora. Miss Knode is to become Mr. Conrad's bride on Saturday, June 18, in the garden [weather permitting, of course] of the Hubbard Woods residence of her parents, Mr. and Mrs. Oliver M. Knode. Mr. Conrad is the son of Mr. and Mrs. William E. Conrad of La Grange.

Mr. and Mrs. John J. Mitchell are planning to go to New York for a brief stay the latter part of next week. Mrs. Mitchell will go to their California residence the middle of June, but Mr. Mitchell will remain in the city until about July 10, and then he will join Mrs. Mitchell at "El Mirado" on Cold Spring road in Santa Barbara.

Mrs. Patrick A. Valentine of 209 Lake Shore drive is planning to depart on June 20 for her summer residence at Southampton, N. Y. Although she still has a nurse with her all of the time, Mrs. Valentine is able to go out for drives and to see her friends, so there is every reason to hope for the disappearance of any trace of the serious illness which kept this beloved lady confined in Passavant hospital for several weeks this winter.

Mr. and Mrs. Ralph R. Richardson are planning to remain in their Astor street apartment all summer, having

[Continued on page 21, column 3.]

Youthful Gray Cloth Suits

Mary Carlisle and Joan Marsh show two youthful gray cloth suits with short box jackets and hold-in pleated skirts. The suits are set off with coin dot blouses of blue and white. The hats and slippers carry out the blue and white scheme.

Pictures Stir Old Memories of Childhood

Mark 35th Birthday of University School.

BY KATHLEEN McLAUGHLIN.

IT was a smart looking crowd of young matrons and maids, alumnæ of the University School for Girls, who stepped from their motors yesterday in front of 1524 Lake Shore drive. As they trooped upstairs to the drawing room stereopticon pictures revived the spirit of "school days" as the views showed frilly shirtwaists, pompadours and Merry Widow hats. The party celebrated the thirty-fifth anniversary of their alma mater, the University School for Girls.

Miss Anna Haire, the founder and principal of the institution which so many of Chicago's young society women attended as children, should have been the bright particular star of the occasion. She was, in fact, the center of attention of her former students most of the afternoon, radiantly happy in her black lace gown and black hat, with a spray of gardenias festively pinned on one shoulder.

The reflecting machine, however, kept distracting the attention of the guests with its performance. Ghosts of themselves as they used to be popped into view on the sheet against the wall, and bursts of laughter greeted the recognition of the old styles—and young faces. Mrs. Robert M. Curtis [Doris Russell] and her committee had established a record with the program, the extensive collection of old views being the main feature.

One of the first photographs showed Mrs. Henry K. Chapin [Elizabeth Crandall], of the class of 1903, cuddling her grandson, whom she proudly dubbed "the first grandchild of the school." She was attired in a starched shirtwaist costume and wore a beplumed turban atop her high coiffure.

Miss Alice Barler, of the class of 1902, was fascinated by the group picture of her classmates, immaculate in the fulsome white shirtwaists of the period and with tiny bows crowning their fashionable pompadours. She named Mrs. Paul Fitner [Ruby Chapin], now of Pasadena; Mrs. William D. Bangs of Geneva [Lily Zimmerman], and other she recognized in the photograph.

There was one picture of Mrs. Curtis, now president of the alumnæ, in her debut costume, which, except for the inevitable pompadour—topped by a Psyche knot—was not so far removed from similar costumes of today. But an earlier view of her sister, Mary Louise, now Mrs. Russell Christie, elicited more than its share of applause. The adaptation of a Scotch highlander's costume in which she appeared, at about the age of 8 years, was exaggerated enough to provoke mirth in plenty.

Mrs. Helen Rosenfield Walton presented an esthetic dance during intervals of the pictures. Mrs. Dorothy Keeley Aldis read from her own poems, and Miss Kathryn Nelson sang a group of solos.

Eipper Pens New Volume on Animals

Charming Book Based on Study in Zoos.

"In My Zoo," by Paul Eipper. [Viking.] Published today.

"The City Jungle," by Felix Salten. [Simon & Schuster.] Published on May 19.

PAUL EIPPER, an animal lover by instinct and the author of that fascinating book "Circus," again writes about his favorite subject, animals, in a volume called "In My Zoo." He takes the reader to many zoos throughout Europe, points out his favorite animals, their individual characteristics and temperaments.

None of his experiences is wildly exciting, but each is charming and interesting. He does not risk his life nor subject himself to any great dangers or hardships. Nevertheless, his observations, his fascinated interest in the birth and death, the sorrow and anger and happiness of his favorite animals will hold every reader's attention.

One chapter is devoted to birds, one to tigers, another to lions, a fourth to apes, etc. The chapters on orang-outangs, gorillas, chimpanzees, baboons, and various species of monkeys are the ones that most readers will linger over the longest. In a European zoo, at the time of Eipper's writing, there was the oldest full grown male orang-outang in captivity. He describes it accurately and reproduces many pictures of it.

An eerie page or two is devoted to a description of the male orang-outang's night song. "Each evening at sunset we waited motionless to hear if one of the old orang males would sing. Their figures became more dim, here and there one wriggled; and then it began. From some corner came a low sobbing sound like the pulsing of a distant motor. It rose and swelled, H-u-u-u-h, with deep sobs and respirations until it became as strong as a lion's roar, O-o-o-o-o, to die away into a tremulous whisper."

Eipper writes simply and charmingly. Much of his attention is centered upon the children of animals, the strange friendships between animals, and the relationship between the animal and its offspring.

Felix Salten, author of "Bambi," has written another type of book dealing with the same subject. The author selects several animals or families of animals in "The City Jungle" and concentrates his attention on them. The book is in semi-fictional form; the animals feel and act essentially like human beings. Their domestic tragedies, their reactions to their keepers and to each other are recorded in conversational form.

Needless to say, each animal is utterly miserable, longing for his native home, living in the zoo only on sufferance, waiting to die deprived of his birthright, freedom. One orang-outang wills to die, and does, because of his sadness. Mino the fox is periodically attacked by insanity because he wants to roam the hills and plains. Hallo, the tame wolf, has a wild wolf for mate who nearly kills him because he doesn't remember the beauty and excitement of freedom. And so it goes.

Animals die and are born, get sick and brood with startling human reality. There is no doubt that Felix Salten knows his animals and loves them. His disinterested observations of them and his insight into their feelings are accurate and uncanny. Nevertheless the impassioned and unfortunately sentimental plea for their release spoils the story.

The mixture of human and animal affairs is an unhappy one. A little boy, sick and horrified at the captivity of his beloved animals, offers his own life to Pardinos, the elephant, to make up for mankind's cruelty. Eliza is the keeper of Peter the chimpanzee. Her love for the little fellow forces her to refuse the advances of a less sensitive keeper named Karl. This underlining of a theme already inartistically emphasized [no matter how convinced the reader is that Felix Salten is right about the cruelty of enforced imprisonment of wild creatures] produces a somewhat ridiculous effect.

M. D.

Joseph Meier Re-Elected Catholic Press Secretary

Joseph H. Meier, publisher of the Catholic Press Directory, 64 West Randolph street, has been reëlected secretary of the Catholic Press association of the United States for the sixth consecutive term at the twenty-second annual convention in Buffalo.

Student Art Exhibition.

The 30th annual students' exhibition of the Chicago Academy of Fine Arts will be held in the school's studio, 18 South Michigan avenue, on June 2, 3, 4 and 5.

Expect 100 at Reunion of 1907 Armour Class

More than 100 graduates will attend the 25th anniversary of the 1907 class of Armour Institute of Technology, starting today with a luncheon at the faculty club of the institution. Shops and laboratory classes at the school will be open to the public tonight for the annual Open House exhibition.

Senior Class of Loyola Attends Solemn Mass

(Picture on back page.)

The Rev. Robert M. Kelley, S. J., yesterday delivered the sermon at the solemn high mass in St. Ignatius church for the senior class of the Loyola university college of arts and sciences.

"A crackerjack" —Stallings
State Fair
A NOVEL BY PHIL STONG
Century $2.50

WHEN WORDS FAIL YUH

AW HECK — YOU JUST CAN'T DESCRIBE TA' GRAND CANYON. BUT I TELL YOU, I SURE WISHED FOR A BOX OF PAINTS AND A COUPLE OF PAINTIN' LESSONS.
CLAR. WILLIAMS

Warn Junior League Conference Against Expansion Projects

Los Angeles, Cal., May 26.—[Special.]—Speakers at closed sessions of the conference of Junior leagues today warned against expansion at this time, and declared against the league entering into commercial attachments. Mrs. C. Louis Meyer of Omaha, director of region V of the league, told delegates that disadvantages outweighed the benefits of the league's associating themselves with business ventures in order to raise funds for philantrophic purposes. A speech prepared by Mrs. John Giles Mohler of Columbus, O., warned that in these days of "overnight millionaires" in which "social citadels" were being stormed, the league would be well advised to consider the evils of expansion, and might be well to limit the membership.

Siena High School Seniors to Hold Prom on June 3

The seniors of Siena High school, 5600 Washington boulevard, are preparing for their last social event of the school year, the annual prom, which is to be held on the night of June 3 in the gold room of the Congress hotel. This year's prom, it is announced, will be in the form of a summer formal table dance and unusual entertainment is promised by the committee in charge. Among the leaders in the affair is Virginia Walsh, 5524 Jackson boulevard. Other members of the committee are Gale West, Genevieve Gripp, Bernice Buytaert, Eleanor Caron, Vivian Murray, Marie Toohey, and Jane Heimbach.

VIRGINIA WALSH.
[Moffett Russell Photo.]

Film Time Table

Feature pictures are presented on the following schedules at the first run houses today:

CASTLE—A. M.: 9, 10:35, 11:50. P. M.: 1:15, 2:40, 4:05, 5:30, 6:55, 8:20, 9:53, 10:44.

CHICAGO—A. M.: 11. P. M.: 1:20, 3:45, 5:25, 8, 10:25.

CINEMA—P. M.: 1:30, 3:30, 5:30, 7:30, 9:30.

McVICKER'S—A. M.: 9:30, 11:35. P. M.: 1:40, 3:34, 5:50, 7:55, 10.

ORIENTAL—A. M.: 11. P. M.: 1:25, 3:55, 5:25, 7:50, 10:20.

PALACE—A. M.: 11:40. P. M.: 2:40, 5:45, 9:40, 11.

PUNCH AND JUDY—P. M.: 12:40, 2:15, 3:50, 5:25, 7:00, 8:35, 10:10.

STATE-LAKE—A. M.: 9:27, 11:21. P. M.: 1:15, 3:09, 5:03, 6:57, 8:51, 10:45.

UNITED ARTISTS—A. M.: 9:50, 11:50. P. M.: 2, 4, 6, 8:05, 10:10.

WOODS—P. M.: 2:40, 6:40.

"The strawberry is always admirable with cream" —P. Morton Shand

take REAL CREAM with you on your motor trip

Now you can take real cream with you on motor trips, picnics, hunting, fishing and all outings without danger of breaking the container or spilling the cream on the way.

Pantry Table Cream (18% butterfat) is real cream, not milk, sealed and sterilized in cans. Always sweet when opened.

Even a single can will serve a number of people at a picnic because Pantry Cream goes so far in coffee.

For touring, camping, hunting, fishing trips, etc., take Pantry Cream by the case.

At home, use Pantry Table Cream (18% butterfat) and Pantry Whipping Cream (36% butterfat). Send a label for free Recipe Booklet.

S.M.A. Corporation
4614 Prospect Avenue Cleveland, Ohio

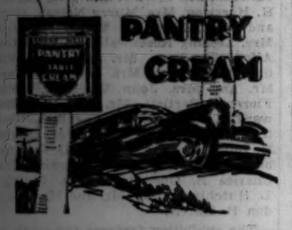

YOUR GROCERY BASKET—WHAT IT COSTS FILLED

Survey Shows Grocer Gets Fifth of Income.

BY BETTY BROWNING.

After you've phoned your grocer the day's order have you ever stopped to wonder who eventually bought the coffee, the peas, or beans he confidentially described as "not at their best today?"

As you stood in line at the nearest chain store awaiting your turn to have your purchases checked, have you ever noticed what was in the market basket of the woman ahead of you?

Trivial questions these, at first glance, yet what your fellow countrywomen buy when they go a-marketing and the quality of what they buy are matters of vital importance to the flour, coffee, cracker, and soft drink industries, to mention but a few.

Survey Supplies Answers.

Several answers to these questions recently have been supplied in a survey made by a magazine, selecting Appleton, Wis., an average midwestern city of 25,267, as the basis of the survey.

Just to illustrate how much weight the humble market basket carries in the councils of the economists, of 77 pages devoted to showing how Americans of all ranges of income spend their money—whether for houses, automobiles, refrigerators, radios, toothpastes, golf clubs, or travel—23, nearly one-third, were dedicated to groceries.

If you still have doubts about the importance of that market basket, the figures which open the survey should help to change your opinion. Among incomes under $2,000, $29.35 a month, one-fifth of the maximum monthly income for that figure, is spent on groceries. That is exclusive of what is spent on fresh meat, poultry, fish, eggs, milk, and cream.

Mounts with Bigger Income.

And how quickly the proportion mounts with increasing income! Apparently there is nothing stable about staple groceries, so far as the amounts one can spend on them are concerned. In fact, they seem to share with high priced automobiles the position of favorite national luxuries.

Persons in the $2,000-$3,000 income category pay their grocers $36.94 a month; in the $3,000-$5,000 category, the bill increases to $41.65. It jumps to $49.22 in the $5,000-$10,000 group, and to $53.35 for incomes of $10,000 and over.

Now some facts on what actually goes into the market basket. The constant dinning into our ears of the value of vitamins seems not to have been in vain, for at least one-third of all grocery bills represent purchases of fresh fruits and vegetables. This proportion increases with the size of the income.

Home Made Bread Declines.

Mother's delicious home made bread is rapidly approaching extinction, the survey would seem to indicate. Of every 1,000 families, 742 use bakery bread, regardless of income. From 12 to 14 loaves of bakery bread a month is the allotment for every family, with 12 pounds of butter to accompany it, or 13, if the income exceeds $10,000 a year.

As we investigate breakfast cereals, the survey reminds us that we are dealing with that portion of mankind sometimes called "cornfed." More than a quarter of all cereals consumed are corn. And this is not because corn is economical, for 794 families out of every thousand in the income group over $5,000 use corn, and only 747 families below $5,000.

Breakfast foods seem to be a universal dish, for almost five packages are eaten monthly, whatever the family's income. Dry wheat cereals are corn's nearest rivals, and both are eaten in almost equal quantities by families above and below the $5,000 income level.

Bran Most Exclusive Cereal.

Bran ranks as the most exclusive cereal, with almost twice as much eaten in the income group above $5,000. Oat meal is the most democratic, nearly twice as much being consumed in the lower group. Crackers seem to be equally popular with all groups; three and a half boxes a month on an average are eaten by every family.

But man does not live by breadstuffs alone. Consider cheese. Although it is a staple to families in the lower income groups, and a luxury to most people in the upper groups, cheese presents the anomaly of being eaten in greater quantities as a luxury than as a staple. Below $5,000, 1.9 pounds are eaten monthly by each family. Above $5,000 the figure is 2.2 pounds per family.

Only about half the population seems to eat baked beans, which evidently retain their frugal New England reputation; almost twice as many cans are consumed by families in the group below $5,000 as above it.

The catsup market reflects the time honored bean connection.

Manufactured canned fruits turn out to be somewhat of a luxury, with twice as many users and twice as many cans consumed in the upper income groups as in the lower. Or possibly the ordeal of canning at home is too much for the temperament of the professional cook!

As for beverages, coffee, of course, is the universal drink. And the finest grades of coffee lead in both upper and lower income groups, although the upper groups drink almost twice as much of it.

Tea is a poor second, with less than a sixth of the coffee total consumed. More users are in the upper income groups, 7 out of 10 in the upper, 6 out of 10 in the lower. Cocoa has almost the same ranking, although its following in the lower income groups exceeds that in the upper.

Drys, at first glance, will derive satisfaction from the enormous popularity of soft drinks, apparently a favorite luxury. Three and a half bottles are consumed per month in families in the lower income group; ten and a half in the upper. But it turns out that more than one-third of the lower income groups' quota and more than three-fifths of the supply in the upper groups is ginger ale, most of it the "dry" variety. And the drier the ginger ale the less apt it is to end as a dry drink!

Catfish Sing Pow'ful Sweet

(By Edward F. Younger)

Passel ob w'ite men wuz 'sputin' down at de sto'
Bouten diff'nt kin's ob music day laks bes';
Some ob 'em lak chu'ch hymns dat ar sof' an' low,
But nary one ob 'em c'd agree wid de res'.

Sto'keepeh see me standin' jes' inside de do'
An' sez: "Sam, yo' niggers jes' full ob tunes;
Dese gemmun sorter stumped an' dey craves t' know
Whut sorter music goes bes' wid yo' coons?"

"Well, suh!" Ah 'sponds, "Ah fon'ob hymns an' sich,
But er chicken er catfish, dey soun' pow'ful neat.
Ah laks 'em bofe—Ah kin skasely say which—
Jes' so Ah gits plenty—dey sing mighty sweet."

Den dem men 'gin t' laff an' say: "Yo' full ob prunes,
Catfish cain't sing—yo' daft in yo' haid!"
So Ah 'splain catfish an' chicken sing dey ch'ice tunes,
Not w'ile dey livin', but atter dey daid.

"'Cose chicken an' catfish doan' sing outen ary book,
Dey do dey bes' warblin' jes' sorter off-han',
Dat's w'en a skillet full ob 'em 'gins t' cook—
Dey sings bes' w'en dey sizzlin' in de pan!"

TRY WHOLE WHEAT CEREALS TO IMPROVE TASTE IN COOKIES

Whole wheat cereals make a pleasing taste in cookies, according to a LeSueur county, Minnesota, housewife. She tried the whole wheat as a substitute for nutmeats. Cooked whole wheat cereal left over from breakfast was used in the following recipe for whole wheat cookies:

Three-fourths cup sifted flour, one-half teaspoon salt, one teaspoon cinnamon, one-half teaspoon soda, two tablespoons fat, one-half cup sugar, one egg, one cup cooked whole wheat, and one cup seedless raisins.

Sift the dry ingredients together except the sugar; add the fat, sugar, beaten egg, wheat and raisins. Stir until well mixed. Drop by teaspoonfuls on a greased pan about two inches apart. Bake in a moderate oven until lightly browned.

FRIED PIES ONE OF THE DESSERTS HUSBANDS EAT

BY FLORA MARTIN.

Kitchens, no matter how completely or how attractively furnished, offer few thrills to housewives these sunshiny days when the great outdoors calls. For there lays the bulk of housewives' work. Those who can turn their backs on the tempting warm sun rays and breezes and go about their kitchen tasks without feeling like martyrs are worthy of going down in history. After all, playing hookey from the kitchen is no crime, and really should be encouraged.

But whether it's a hot, cold, rainy or balmy day there are still hungry husbands and children to be fed, so outdoor pastimes have to give way to the dinner making job part of the time. And if hookey days are sandwiched in between a few work days the schedule is better balanced and rainy days, when a shower cages you indoors, you can go on a cooking spree and make up for all past negligence.

Try Fried Pies on Males.

Fried pies would be a good dessert to try on such a day. They're the same as the old pie standbys that bring a yell of glee from hubby and the boys whenever they're on the menu, but fixed a little differently. Men who are familiar with pie in every shape and form and thoroughly versed on pie language know all about them and can give all of the details. One man claimed that the genuine fried pie must be cooked until almost black in color, but that's where we disagreed.

The recipe furnished by another male pie enthusiast, who admits trying it out, and successfully, is:

First, his wife's pie crust recipe of one cup of sifted flour, 1-3 cup of lard, and about 1-9 cup of water, all mixed together, rolled out, and shaped in pie tins, as for regular pie crusts. Now is where the course changes from the baked pie recipe. On one-half of the pie dough surface, put cooked, sweetened apricots, well drained, or any other dried cooked fruit or jam [but not too much, as the dough is likely to split]. Fold the other half of the crust dough over the apricots and pinch the two edges together. Fry in a greaseless pan over a moderate flame, frequently turning them over, until browned and cooked on both sides.

Recipe Makes Two Pies.

This recipe makes two pies, if shaped in a small pie tin, or many more if the pies are made smaller, as it would be better to do for individual portions. The pies are at their best served hot, but if hubby doesn't eat them all up in one sitting give him a cold portion at the next meal and he'll still find it appetizing.

"Charming but impractical! Don't show me things that won't wash."

"But Madame can easily wash both dress and jacket this way—

"FOR dresses, blouses, sweaters, we recommend lukewarm water and Lux. Lux contains no harmful alkali. And with Lux, there is no rubbing. Rubbing shrinks and mats wool fibers, streaks colors and destroys the lustre of silk. Repeated trials prove that Lux never injures anything that is safe in pure water.

"It's so economical—a cent's worth or so of Lux makes a whole dress look like new. It keeps hands smooth and white, too."

LUX won't fade colors—won't shrink woolens

15¢ Package MAKES 40 PINTS THOMSON & TAYLOR ROOT BEER EXTRACT In the Red Crisophane PACKAGE AT YOUR GROCER

TUNE IN Prize CONTEST KYW Every Day 9:00 A. M.

INDIA TEA

You can get delicious India tea in many brands

Delicious tea from India may now be had in many brands... each guaranteed as genuine India Tea by the Map-of-India trademark displayed on package labels. To get a package of real India Tea, ask your grocer for one of the brands listed below . . . and look for the Map trademark (above) on the package.

Brand Name	On Sale at
AMERICAN LADY	All Dealers
BIEDERMANN'S	All Dealers
BOULEVARD	All Dealers
CELTINEUS	Great American Tea Co.
ELCO	All Dealers
FAUST	All Dealers
FORBES' FINEST	All Dealers
FORBES' QUALITY	All Dealers
GOLDEN DRIP	All Dealers
GOLDEN KEY	Great American Tea Co.
GRANDMOTHER'S	A & P Stores
GRANT CABIN TEA BALLS	All Dealers
L. G. A.	L. G. A. Stores
LANDFORD	All Dealers
LIGHT OF ASIA	Independent Grocers
LOBLAW'S NO. 1 & 2	Loblaw's Groceterias
MONARCH	Independent Grocers
NATIONAL	National Stores
NONE SUCH	All Dealers
OPEKO	Liggett's & Rexall Stores
ROSEMARY	A. G. Stores
ROYAL GARDEN	All Dealers
VASANTA	Stop and Shop
THOS. J. WEBB TEA	All Dealers
WHITE HORSE	All Dealers
WHITE RIBBON	All Dealers
MAYFAIR	A & P Stores
JEWEL INDIA BLACK	Jewel Tea Company

Subscribe for The Tribune

20c VALUE FREE with any one of these Famous Battle Creek Foods

ZO was developed by specialists at a great Sanitarium. It is a ready-to-serve cereal extra rich in vital food elements, so delicious that the entire family will delight in its invigorating goodness.

FIG & BRAN is much more than an ordinary breakfast food. In a healthful, natural manner it aids in regulating body functions and makes it easier to keep fit. Delicious and effective for adults and children. 15c each

FIG & BRAN FLAKES bring the excellent qualities of regular FIG & BRAN to your breakfast table in large, crispy flake form. Never have you eaten anything quite so deliciously different. A truly delightful food that supplies in tasty flakes two well-known laxatives—sterilized wheat bran and luscious, sun-ripened California figs, as well as the actual wheat germ especially rich in Vitamins B and G. Why not serve it for breakfast tomorrow? Large package, fifteen servings. 25c

Each Package Contains a Certificate Good For 20c on Any Purchase of Battle Creek Foods Amounting to One Dollar or More

"ENAMEL . . PORCELAIN . . HAVE NO BETTER FRIEND" ...says little Miss Bab-o

"Work becomes a pleasure when I'm on the job. I brighten kitchens and lighten housework in millions of homes. Enamel and porcelain gleam at my touch. Dullness vanishes from refrigerators, ranges, sinks, walls and kitchenware. And when it comes to brightening bathrooms... there's nothing to match me. A wipe and it's bright." At all dealers 15c.

BAB-O BRIGHTENS BATHROOMS Works Like Magic All Over the House

P. S. Use BABBITT LYE for clogged drain pipes.

Domino

Housewife's name for cane sugars

"Sweeten it with Domino"

Please Accept this Handy Measuring Scoop FREE with the Purchase of Airy Fairy Kwik-Bis-Kit

The Marvelous New Prepared Biscuit Flour that Makes Perfect Biscuits by Merely Adding Liquid. No Fuss, No Danger of Failure. Be Sure to Receive this Free Gift—Ask Your Grocer Today.

THERE is a splendid gift waiting for you today at your grocer. It is the useful measuring scoop shown above. Made of expensive white metal, with full length handle, each scoop containing exactly one-fourth cup, this measuring scoop will find many uses in your kitchen—for quick measuring of all kinds—replacing cracked cups and other unsanitary utensils.

Your grocer is ready to give you one of these measuring scoops ABSOLUTELY FREE with the purchase of one regular 25c package of Airy Fairy Kwik-Bis-Kit, the newest development in ready-to-use biscuit flour.

Stocks Limited—Act Today

Better hurry—stocks are limited and this offer is good only while your grocer's supply of measuring scoops holds out.

This astounding offer is made for only one reason—to induce you to try Airy Fairy Kwik-Bis-Kit, to show you how easy it is to serve delicious hot biscuits, biscuits perfect in texture, fluffiness and flavor. Once you try Airy Fairy Kwik-Bis-Kit, you'll never again be content with old-fashioned ready-to-use biscuit flours.

Airy Fairy Kwik-Bis-Kit requires nothing but liquid—just add milk or water—and, presto, your biscuits are ready for the oven. One minute from package to pan!

Failure-Proof

Airy Fairy Kwik-Bis-Kit contains every ingredient required to make marvelously delicious biscuits—except the liquid. Every ingredient in Airy Fairy Kwik-Bis-Kit is of the highest quality and more carefully blended than is possible with ordinary kitchen equipment.

Because it is accurately and scientifically blended, Airy Fairy Kwik-Bis-Kit is failure-proof! Anyone can now make perfect biscuits with no danger of failure.

Act today. Call your grocer and ask him for this free measuring scoop with a package of Airy Fairy Kwik-Bis-Kit. You will find a score of uses for the measuring scoop and you will never again be without Airy Fairy Kwik-Bis-Kit in your pantry.

Don't wait! Find out today how easily you can serve delicious hot biscuits. The Commander-Larabee Cereal Company, Minneapolis, Minnesota.

ACCEPTED AMERICAN MEDICAL ASSN. Committee on Foods

This "accepted" Seal denotes that Airy Fairy Kwik-Bis-Kit and advertisements for it have been accepted by the Committee on Foods of the American Medical Association. Airy Fairy Kwik-Bis-Kit contains flour, vegetable shortening, phosphate, sugar, dry skimmed milk, salt and soda. Remember the name—Airy Fairy Kwik-Bis-Kit, pronounced "quick biscuit"—always in the blue and orange Airy Fairy package.

60 BISCUITS FOR 25c or 5c a Dozen!

Airy Fairy REG. U. S. PAT. OFF. Kwik-Bis-Kit

"The cuisine was of the oriental kind—highly artificial" —W. H. Kinglake

TRICKY KITCHEN GADGETS ALMOST RUIN COOK'S JOB

tensils Will Do Nearly Everything.

BY JEAN GUTHRIE.

Tired of looking into the cupboard or behind the stove and seeing the same frying pan, tea kettle, sink strainer—even the identical egg beater and bottle opener that started housekeeping with you five, fifteen, or fifty years ago? Then clap on a hat, hail a street car, and join the rest of us equipment weary souls in what appears to be 1932's most popular spring sport for the up to date householder—kitchen showering!

Newer and gayer colors are splashed about and the most amazing assortment of shapes, sizes, and audacious designs are offered in pots, pans, and kitchen oddities. And at prices that make even the leanest and most harassed of bank accounts beam approval.

Things Do Get Old.

Sit on your Scotch conscience—or argue this way. No matter how impressive and up to the minute was the kitchen layout bequeathed by your friends in the pre-nuptial madness of showers and parties, pans will spring leaks, paint will crack, and pot handles and color schemes—the most modest and the most hilarious alike—are bound to grow wearisome after the first thousand breakfasts. And truly it's awe inspiring what a bang can be injected into meal getting and household management by the simple addition of a gay new pan—one of the robin's egg enamel ones, for instance, with the dashing white polkadots—a cluster of the new amethyst glass mixing bowls, or a cool, green pot for lilacs on the window sill.

But don't mistake me. Change of scenery isn't the only claim to glory of the stores' spring offerings in kitchen whatnots. You'll find that better materials, more reliable paint and enamel finishes, finer workmanship, and smarter ideas are getting together to stock the home and keep it constantly up to scratch in modern devices.

Dishes Go Professional.

Not only is equipment low priced and attractive, it's time saving, labor saving, and, most alluring of all, it's giving us new dishes, with a professional touch the like of which never before grew from a home kitchen.

The newest slicers, for instance, do the most exciting things to apples, onions, potatoes and a score of other sliceables. We no longer shave them off on a sharp metal edge, a slice for each shove, as of old. Instead, if we're modern we drop them into a standing steel slicer—a second cousin to the old food shopper—and grind. And out they come, as diaphanous or as chunky as we wish, the thickness determined by the pressure of the hand against the unsliced side.

Or this same novel piece may be converted into a grater or grinder and will bite apple pulp right out of its skin in a most amazing manner. What's more, it grinds nuts without reducing them to oil, and it turns out sparkling ice cube shavings that simply do things to long, cold drinks. Could you ask more?

Thrilling tea kettles are something else very new and decidedly smart. They seem to run to novel cone shapes—they're aluminum—and just as soon as the water bubbles you are warned by a protesting whistle.

Have you a cake breaker in your home? It's an affair with twenty or so slender five-inch prongs extending comb fashion from a sturdy horizontal bar. Sink it into hot fluffy cakes and its cuts to perfection without smashing, or rolling up balls of dough.

Seal Milk and Sock Flies.

Unstainable steel milk bottle tops are another recent addition. Just the act of tipping the bottle flops open the lid, which closes automatically when the bottle is returned to its upright stance. And for those tightly sealed glasses of foods which have long destroyed our tempers and knives, there's a new model opener that works the first time.

While casting appraising eyes over pronged meat rollers for speedy swissing of steak; automatic electric irons which turn themselves off when too hot, and on when too cold; natty wire coil sifters which release powdered sugar, flour or other powders when she who sifts pressed the handles. While examining all these intriguing new kitchen assistants, take a look at the nubby washable fly swatters you are offered for a pleasantly small sum. Such delightful pastel shades. Such smooth fluffy sponge rubber. And what a powerful spanking the surprised fly will get when slapped by that imbedded metal in the business end of the swatter.

"Jumbo Grass" Appeases Big Appetites

Asparagus now is in its season of plenty, coming as it does from nearby truck farms as well as from producing areas in adjacent and faraway states. The size here is the jumbo type, while others range from the slender shoestring asparagus to the mammoth. Any of them are good if they are tender and prepared right, according to this South Water market salesman. [TRIBUNE Photo.]

SUMMER NEARS, TURNS THOUGHTS TO SALAD DISHES

Many Varieties; Ever Try Herring?

BY FRANK NORRIS.

Now that summer is approaching, it is the time to give more thought to salad recipes. A cool salad hits the right spot on an extremely hot day.

Once upon a time salads were regarded as a delicacy, but now they are considered essential to a well balanced diet. One could go on almost indefinitely naming varieties of salads which range from vegetable to fruit and fish to meat. Various kinds of nuts also are becoming an important ingredient in the salad structure.

A popular fish dish is kippered herring salad. Served cold it is refreshing as well as delicious. This inexpensive dish can be prepared in 15 to 20 minutes. Here are the ingredients:

2 cans kippered herring smacks.
16 soda crackers.
2 hard boiled eggs.
½ onion (minced).
1 tablespoon chopped parsley.
½ tablespoon salt.
¼ tablespoon pepper.
4 tablespoons olive oil.
1½ tablespoons vinegar.
2 tablespoons mayonnaise.
2 cups of cole slaw. Pickles.

Break up herring smacks with fork, add coarsely crumbled crackers and chopped eggs, onion, parsley, and seasoning. Mix with 4 tablespoons of olive oil and 1½ tablespoons of vinegar or lemon juice. Garnish with sliced pickles. Usually serves from four to six portions.

An ideal meal in the hot summer would be the herring salad, iced tea or other refreshing summer drinks, and dessert such as strawberries or berries, peaches, or any fresh fruit.

KNOWLEDGE OF FOODS HELPS TO SAVE DOCTOR AND GROCERY BILLS

Ohio home makers have found that a knowledge of various foods and their preparation for the table enable them to reduce the amount of illness in their families and communities and save money, time, and energy.

Reports were obtained from 17,365 housewives in 26 counties by Miss Lelia Ogle, nutrition extension specialist for Ohio State university. In Auglaize county the survey indicated that an increased knowledge of foods made possible a saving averaging $25 annually for each of 1,041 families.

DESCRIBES GRAIN CHANGES ON WAY TO BREAD OVEN

Board of Trade Men Hear Laboratory Head.

BY PAUL POTTER.

The intricate processes that have been built up, largely through the perfection of chemical and mechanical science, between the wheat the farmer grows in the field and the loaf of bread placed on the consumer's table were described in Chicago yesterday.

C. G. Runyon, veteran head of the testing laboratories which grain brokers in the Chicago Board of Trade utilize daily, was addressing a "school" of grain merchants in the world's largest grain exchange. His talk was one of a series of educational addresses to inform the grain trade of the basis for demand and supply in provisioning the nation with bread.

Housewives have their own desires in the matter of flours just as bakers have, he pointed out. They may not realize that the protein and gluten content of a flour is the basis of difference in baking properties of flours. But millers and the farmers who grow the wheat are best able to serve the housewife and the baker when they become familiar with these factors.

Difference in Methods.

One essential difference in baking bread, pies, or pastries, as Mr. Runyon pointed out, is that the housewife measures her ingredients, while the baker weighs them. But they both prefer the kinds of flour that produce the products their families or customers want.

Well established brands of flour sold to housewives or bakers have varied only fractionally, if at all, in some 40 years. This is possible because the miller's chemist can tell the exact proportions of various wheats to use in securing that constant blend, even in years when wheat crops are lacking in some elements.

The proteins, he pointed out, are composed of a high amount of nitrogen in proportion to oxygen, hydrogen, and carbon. They vary widely in different foods. Wheat contains four proteins, but the two of chief importance form what is known as gluten when they absorb about 3 times their weight in water.

Gluten Factor in Baking.

"The more elastic the gluten the better the flour for baking," Mr. Runyon said. "It is the force of gas generated by the yeasts during fermentation of dough which becomes entrapped in the particles of gluten when bread rises. The gluten becomes dry and crisp soon after baking starts, which causes the loaf to form."

Various parts of the nation produce different kinds of wheat. Michigan white wheat and Ohio and Indiana soft red winter wheat have a protein content of 8 to 11 per cent. These are milled into soft flours used in crackers, pastry, and self-rising flour.

Illinois hard wheats have a protein content of 9 to 12 per cent, and are generally used in "all around" household or bakers' patent flour. Kansas hard winter wheat, usually selling at a premium because of its high protein content, has a range of 12 to 18 per cent, while wheat grown in the northwest and Canada often tests 20 per cent or more protein.

Durum wheat, more difficult to grow, is a hard spring wheat that is exported to Italy or milled into semolina for macaroni and spaghetti.

Composition of Flour.

Millers, according to Mr. Runyon, usually provide bakers with a flour that is 80 per cent patent flour, and for family use provide a flour about 70 per cent patent flour. The patent flour is the product of fine screening after "bolting" or sifting to remove the bran, middlings, and shorts sold as animal feed. A proportion of "clear" or extra finely sifted flour makes up the remainder of the home or bakers' flour.

"Few farmers realize that they might get more for their wheat if they improve the content of their soils to produce a higher protein content wheat instead of more bushels," said Mr. Runyon. "Furthermore, both housewives and farmers fail to realize that the task of blending often requires importing special forms of wheat, or going to the expense of securing wheat from a certain area known to produce the needed protein content."

Household Hints

The easiest and safest way to clean a clock is to place a piece of cloth which has been soaked in paraffin in the bottom and let the fumes do the work.

Use left-over fried eggs by chopping and mixing them with meat, fish, or potato cakes.

One or two flowers in small, suitable vases are better than large massed bouquets all over the house.

SAVE MONEY
EAT THIS HEALTHFUL - NOURISHING FOOD
SHREDDED WHEAT

12 Big Biscuits
A "Uneeda Bakers" product

Once again we say . . . .
THE BEST BUY IN FOOD TODAY
"Creamettes"
World's finest Macaroni Product at a new low price
8¢ PKG. 2 PKGS. 15¢

ONCE PEOPLE HAD TO TRAVEL MILES
to get this gorgeous cheese treat

A FEW YEARS AGO, you would have had to visit an ultra-expensive Canadian hotel in order to taste Chateau. But more and more people tasted it—and loved it. Chateau's fame spread. And now, thanks to Borden, you can get this wonderful cheese delicacy in your own grocery store!

Get a package of it before another day goes by. Serve it in succulent slices with pie. Wreathe a salad with its golden goodness. Spread it thickly on bread for the children. (It spreads like fresh butter.) Or just bring it on in plump slices and watch the family go after it. They'll love it!

For Chateau holds a taste-thrill you'll find nowhere else in the cheese world. A flavor rich and tangy, yet smooth and delicate! And Chateau keeps so well, too. It comes to you in a foil-lined package that holds in the freshness.

Children like Chateau and it's good for them!

Chateau is rich in milk minerals and other healthful food elements. So give the children plenty of Chateau. They'll like it—and it's a splendid body-builder. The Borden Company, 99 Hudson Street, New York, N. Y.

Borden's Chateau
Plain or Pimento
ONE OF BORDEN'S FINE CHEESES

WHAT A MAN
he's going to be!

HE PLAYS outdoors in the fresh sunshine. He sleeps like a top. And how he eats! Watch him as he dips lustily into his Rice Krispies and milk and does *his* part towards building a strong body and rugged constitution.

Kellogg's Rice Krispies are a cereal that fascinates children—and one of the *best* they can eat! Crisp, nourishing rice bubbles that actually crackle in milk or cream.

Serve for breakfast, for lunch—for the evening meal. Kellogg's Rice Krispies are so easy to digest, they invite restful sleep. How much better for youngsters than so many hot, heavy dishes.

Always oven-fresh in the red-and-green package with the *sealed* inside WAXTITE bag. At all grocers. Made by Kellogg in Battle Creek. *Quality guaranteed.*

It's AGED FLAVOR

...that perfects the taste of
CLICQUOT
THAT mellow flavor you enjoy in Clicquot Club Ginger Ale is produced by Time. Choice ingredients are *AGED 6 MONTHS* to ripen and mature *before* the blend is sweetened and combined with sparkling water. This method of blending results in *aged flavor*—a rare mellowness you find in Clicquot Club. Bottled in brand-new bottles.

That Extra Something
Your money's worth! *Full* pints—16 ounces instead of 12. Look at the label.
CLICQUOT CLUB GINGER ALE

Make Your Own Breaks; Don't Wait for Them

Young Chap Is Urged to Show Enterprise.

BY DORIS BLAKE.

"I am past 23 and terribly in love with a girl who has every confidence in me and is willing to wait as long as necessary. The first difficulty is the lack of money to get married on. Then, I am in business with my father—in a business that I doubt can ever be made to pay enough for the support of two families, it being hard enough to support one.

"As luck would have it, I am an essential part of the business, too essential. My father has done everything he possibly could do to help me. He put me through college, but I failed miserably on the professional course. There was not a single reproach nor recrimination from him. I felt it deeply myself.

"So, now you can see my family hold. On the other hand, my father is not a young man. There is a family to support. I see nothing ahead of me now. Is it selfishness to do what I can for myself at the expense of as fine a family as I could have been born into? Is it better to wait here for a break which may never come, or try something else? I. S."

Waiting for a break is not the young man's way of success. His business in early life is to get out and build toward his own break. Leave the passive dreaming to old men! Youth has no business with it.

At 22 with a good education as additional asset to youth's own energy and activity the whole world is open for business adventure. If the second generation cannot see in its parents' established business hope of a future, it is its duty to establish its own trail.

Family sentiment serves no purpose here. Four, five or six years given over to some pursuit into which heart may be put ultimately may mean better times for the parents and for all concerned.

Lucile Paray Creates Afternoon Frock True to Traditional Black and White

BY BETTINA BEDWELL.

PARIS.—[Special.]—To misquote a phrase, a color may be down but it's never out. Particularly when that color is Paris' favorite child—black. And this applies as well to its stepchild—the combination of black and white.

Since chic and Parisienne became synonomous, black has been the backbone of the wardrobe of the fashionable Frenchwoman. White was its only other contemporary. But this season the throne of black and white has been mightily shaken. Parisienne die-hards are wearing navy blue as a substitute for white and black.

Be that all as it may, black, combined with white, for the afternoon dress, is still holding its head proudly. And justly, too, as you can see by looking at the accompanying sketch. This black and white afternoon dress is from Lucile Paray. The blouse, in heavy white marocain crêpe, has its narrow collar upstanding in back, and turned down in a soft fold at front, from which there are two tabs suspended, which meet the high pointed top of the skirt and make a bow. The leg o' mutton sleeves, full to the elbows, have the upper section in white marocain, and the lower in the black marocain of the skirt. The black marocain extends above the elbows in points like the center front skirt top. The skirt is flared by godets.

The small sketch shows the back of this dress, with its normal waistline. This dress has buttons down the center back, from a point starting at the middle of the blouse, down the skirt to near the knees.

Girls Grow Up More Quickly than Do Boys

Often Ahead of Them in Their Lessons.

BY GLADYS HUNTINGTON BEVANS.

Question—"I feel worried because my son, though a year older than his sister, does not seem as mature or responsible as she. Do you think this means he is going to be one of those men who never grow up? I've seen a number of them and they make life hard for their wives and mothers."

Answer:—With little other information, one can't answer wisely, but I should be inclined to say that you have no cause for worry. Little daughters seem to grow into women faster than little boys grow into men. They frequently advance academically, too, at a faster pace than boys. Physically they mature earlier and more rapidly.

Nature has to get girls ready for the big job of motherhood and she can't waste any time about it. It's a serious and responsible business, all that a little girl has ahead of her—to bear and care for and rear a child. So we mothers often find that less of the little girl survives in our grown daughters or even growing-up daughters, than survives in the man or nearly grown-up son. How often we hear women say of their husbands with that touch of the maternal, "He's nothing but a great big boy." But do you ever hear a husband say of his wife, "She's nothing but a little girl, after all?"

MOTION PICTURES DOWNTOWN | MOTION PICTURES DOWNTOWN | MOTION PICTURES DOWNTOWN | MOTION PICTURES DOWNTOWN

CHICAGO
RANDOLPH STATE LAKE

TODAY 10:40 a. m. to 1 p. m. 35c
Many Men Desired Her—
She Desired Only One!
Garbo as she really is . . the soulful . . alluring creature of passion . . a woman alone . . living recklessly . . yet longing for one great love . .
GRETA GARBO
'As You Desire Me'
With Her New Screen Lover
MELVYN DOUGLAS
Erich von Stroheim—Owen Moore
A Metro-Goldwyn-Mayer Heart Drama
STAGE
Girls . . Gags . . Gayety
"Rhapsody in Rhythm"
with those ace comics
BARTO & MANN
funnier than ever . . also
Betty Frazer
Crawford and Caskey
Johnny Bryant
MUSIC
Musical Extravaganza
CHARLES PREVIN
outstanding musical personality . . presenting
"FRIML MELODIES"
featuring your tenor
FRANK WILSON
in songs you love
Stuart Barrie
Organ Novelty

Publix Balaban & Katz Wonder Theaters
ORIENTAL
RANDOLPH near STATE

TODAY
35c—10:30 A. M. to 1 P. M.
THEY'VE KEPT THE COUNTRY ROARING for years.
Those Fighting Marines of "The Cockeyed World" and "What Price Glory" and the dame they fought for. SEE THEM!
All IN PERSON!
EDMUND LOWE
VICTOR McLAGLEN
FIFI D'ORSAY
with CHARLES JUDELS in a Riotous Stage Play
Written for Them by the Author of "The Cockeyed World"
Metro Screen Drama
Jackie Tugging at Your Heart, Making You Laugh and Cry with Joy!
JACKIE COOPER
"WHEN A FELLER NEEDS A FRIEND"
with CHIC SALE

UNITED ARTISTS
RANDOLPH at DEARBORN
35c—9 A. M. to 1 P. M. Smoking on Mezzanine.
THIRD SMASHING WEEK of the screen's best loved lovers in their romantic triumph!
Joan CRAWFORD
Robert MONTGOMERY
in "Letty Lynton"
Metro's surprise drama with
NILS ASTHER LEWIS STONE
May Robson, Louise Closser Hale

(ADULTS ONLY)

McVICKERS
MADISON near STATE
35c—9 A. M. to 1 P. M.
WOMEN! This glorious drama of love will reach your hearts!
SEE IT TODAY!
The DOOMED BATTALION
Said MAE TINEE—
"IT IS REAL . . . VIVID . . . HUMAN . . . GLORIOUS."
—Extra For Fun—
LAUREL & HARDY
in "The Chimp"

MOTION PICTURES SOUTH. | MOTION PICTURES SOUTH

AT LAST! A PRODUCTION WORTHY OF AMERICA'S GREATEST ACTRESS!
Today, You Will See How Warner Bros., Her New Producers, Have Re-Glorified Ruth Chatterton. Provided at Last with a Brilliant Story, a Perfect Cast, Her Radiant Happiness Is Reflected in the Finest Performance of Her Career!

Glamorous Spectacle of Witty—Wicked People—
Of a Woman Who Tried to Be True to Two Men—and Betrayed Them Both!
It's Smart! Speedy! Spicy!
RUTH CHATTERTON
In Her First Warner Triumph
"The RICH ARE ALWAYS WITH US"
With the New Romantic Rave
GEORGE BRENT
Bette Davis — John Miljan
ADDED VARIETY UNITS
Edna Sellers
At the Wurlitzer Organ
Andy Clyde
Mack Sennett Comedy
Screen Snapshots
WARNER BROS. THEATRES
AVALON
10-25c till 1 | after 1 10-40c
79th-Stony

It's Here! The Radio Drama that Electrified the Air!
A Seat on the Jury Is Reserved for You!
A Baffling Pent-House Murder to Solve . . . A Beautiful Debutante on Trial for Her Life!
Is She Guilty? YOU Are the Judge!
"The TRIAL of VIVIENNE WARE"
Get the Inside Story of the Mystery That Thrilled Millions of Radio Listeners . . . with
Joan Bennett and for laughs Skeets Gallagher and Zasu Pitts
—AND—
Roaring Romance of the Speedways
"HIGH SPEED"
Thrill-a-Minute Spectacle with a Dare-Devil Cast
FREE PARKING
CAPITOL
10-30c till 1 | after 1 15-50c
79th-Halsted

Last Times Today!
STRATFORD
25c till 6:30 Evenings 40c Children 10c
"THE WORLD and the FLESH" AND "It's Tough to Be Famous" Movies Englewood Shopping Tour
Starting Tomorrow!
"THE MOUTHPIECE"
and Air Thriller, "Sky Bride"
HIGHLAND Chas. Murray, Geo. Sidney, 70th-Ashland "CORNERS AND KELLYS" IN HOLLYWOOD" and "Blonde Captive"
JEFFERY Wheeler & Woolsey "GIRL CRAZY" 71st-Jeffery George Sidney, "Heart of New York"
GROVE Wheeler & Woolsey "GIRL CRAZY" 76th-Cottage "THE FLESH IS WEAK" Thrilling Adventure, "Blonde Captive"
SHORE 15c to 6:30, Robt. Montgomery 75th-Kingston "Bliss" Summerville, "Racing Youth"
W. Englewood—63rd-Ashland—"FREAKS" and G. Sidney, "HEART OF NEW YORK"

PICCADILLY
30c, 1:30 to 6:30—35c After 6:30
Edmund Lowe, Claudette Colbert
"MISLEADING LADY"
TOM MIX
"Destry Rides Again"

MAROUETTE 63d-KEDZIE
"Racing Youth"—G. Arliss, "Man Who Played God"—Now, Adults 25c, Mat. & Eve.
HIGHWAY 63d-S. WESTERN
"Racing Youth"—R. Montgomery, "Flesh Is Weak" Reduced Prices—Adults 25c All Evening
COLONY 59TH & KEDZIE
LEW CODY—"FILE No. 113" Also "BLONDE CAPTIVE"
MIDWEST 35TH & ARCHER
Big Comedy Show! Wheeler & Woolsey—"GIRL CRAZY" Laurel & Hardy—"BING" CROSBY
RAMOVA 35TH & HALSTED—Mat. Cont.
DOUBLE FEATURE
"Blonde Captive" & "Heart of New York" Reduced Prices—25c Afternoon and Eve.

RKO STATE-LAKE
TODAY! 8:45 A. M. 25c to 1 P. M. 35c 1 to 8 P. M.
NIGHTS incl. 40c MAIN FL. 60c
Out of the Night-Out of the Air words that spell-DANGER!
Modern man-hunters . . . with radio to help them . . . tracking down the wolves of the night!
SOMETHING NEW IN SCREEN THRILLS
Plus Heart-Thrills That Never Grow Old!
"RADIO PATROL"
with ROBERT ARMSTRONG LILA LEE JUNE CLYDE
Andy Devine, Russell Hopton
Extra BABE RUTH Himself in "FANCY CURVES"

RKO PALACE starts Tomorrow!
LAST DAY
35c, 10:45 to 3, 50c to 6:30
MORAN & MACK In Person
SINGER'S MIDGETS & Other RKO Acts
On Screen "MAN WANTED"
7—RKO VAUDEVILLE—7
In Giant, Triple-Headline Bill!
JACK MULHALL IN PERSON
Handsome Hero of the Screen
HARRY HERSHFIELD
Creator of "Abe Kabibble" IN PERSON
ZELMA O'NEAL IN PERSON
AL K. HALL & AL K. HALL, JR.
Adler & Bradford & Co.
PETTET & DOUGLAS
Honey Family
On Screen "The FAMOUS FERGUSON CASE" with JOAN BLONDELL

Always Refreshingly Cool!
Doors Open 8:45—35c Till 6 P. M.
A Mad World Rocketing Thru a Mad Age of Gin and Sin!
"WET PARADE"
"Schnozzle" Durante—Walter Huston
Extra: "Prima" Special Served Free!
— — AND — —
LAUREL & HARDY
in "THE MUSIC BOX"
WARNER BROS.
ORPHEUM
STATE AT MONROE

Public-Balaban & Katz ROOSEVELT
State St. nr. Washington Open 9 A. M.
25c MATS. | SMOKING ON MEZZANINE THRILLS! LAUGHS! | 35c EVES.
"SKY DEVILS"
SPENCER TRACY, ANN DVORAK
Short Subjects—Latest Newsreel

The Secrets of the Austrian Court Revealed
"ELISABETH VON OESTERREICH"
with Lil Dagover
Produced in Vienna and the Bavarian Alps
CINEMA CHICAGO at MICHIGAN 1:30 to 11:30, 50c

CASTLE STATE at MADISON
"WHILE PARIS SLEEPS"
WILLIAM FOX PRODUCTION

NORTHWEST

RIVOLI 4380 ELSTON
3 FEATURES
Robert Montgomery—"FLESH IS WEAK" Geo. Arliss—"MAN WHO PLAYED GOD" Richard Dix—"LOST SQUADRON"
PORTAGE PARK 4050 Milwaukee
15c, 1:30 to 7:30
25c After 7:30—Children 5c to 7:30—10c After 7:30
Slim Summerville—"RACING YOUTH" Tim McCoy—"DARING DANGER"
ADMIRAL 3949 Lawrence Mat. Daily
15c to 7 P. M.
"PRESTIGE" and "BIG TIMER" "Gold Chevrons" with PRIVATE BLACK In Person on the Stage
MONT CLARE Grand Ave. at Harlem
Slim Summerville—"RACING YOUTH" H. B. Walthall—"POLICE COURT"
NEW DRAKE 1:30 to 7 P. M. 20c
Mat. Daily
3 Features—"Docks of San Francisco" "Are You Listening?" and "Paramount on Parade"
IRVING Irving Pk. Blvd. & Crawford
15c, 1:30 to 7—Ann Harding "Prestige"—"Monster Walks"—Mickey Mouse
LOGAN Paramount Milwaukee-Sawyer
15c, 1:30 to 7—Ann Harding "Prestige"—"Monster Walks"—Mickey Mouse
TIFFIN 4051 W. NORTH AVE.
Bill Boyd, "Carnival Boat" Robt. Montgomery—"FLESH IS WEAK"
EMBASSY 3940 Fullerton—15c, 1:30 to 7
"HOTEL CONTINENTAL" Spencer Tracy—"DISORDERLY CONDUCT"

NORTH.

SHERIDAN 25c-6 P.M.
CHARLES BICKFORD, ROSE HOBART "Scandal for Sale"
MARION SHILLING—"Shop Angel" "Spanky"—Our Gang Comedy
TERMINAL 25c-6-7 P.M.
WHEELER & WOOLSEY, Mitzi Green "Girl Crazy"
JOAN BENNETT—JOHN BOLES "Careless Lady"
VOGUE 3816 Broadway 25c, 1:30 to 6:30
Balcony 25c Every Nite
Smith & Dale—"Heart of New York" Wallace Ford, Leila Hyams—"Freaks"
NORTH CENTER Lincoln-Irving Opens 1:30
BIG 3½ HOUR PROGRAM
Sidney & Murray, 'Cohens-Kellys in Hollywood' Lew Cody, Mary Nolan—"File 113" "Girl in Tonneau"—Arthur Stone "Steamboat Willie"—Mickey Mouse Pathe Review "Air Mail Mystery"—Serial
BALCONY 25c EVERY NIGHT
HOWARD 1627 Howard St. Free Parking
25c Mat. and Eve.
TRIPLE ATTRACTION
WARNER BAXTER—MARION NIXON "AMATEUR DADDY"
Weird! Exciting! Authentic!
"THE BLONDE CAPTIVE"
LAUREL & HARDY—"HELPMATES"
ADELPHI 7074 No. Clark St.
Cont. from 2 P. M.
6 Unit Program—Adults All Day, 15c
Richard Barthelmess, Jean Marsh, 'Alias the Doctor' Norman Foster, Zasu Pitts—"Steady Company" Charley Chase Comedy—Cartoon—Traveltalk Babe Ruth Novelty—Mat. Only—Tim McCoy
WINDSOR 1226 N. CLARK
25c, 1:30 to 6:30
TRIPLE ENTERTAINMENT SMASH!
Wheeler & Woolsey—"Girl Crazy" Wallace Ford, Leila Hyams—"Freaks" LAUREL & HARDY—"ANY OLD PORT"
LINCOLN 3164 Lincoln at Belmont
15c, 1:30 to 7 P. M.
Glassware Free to Men and Women Tonite
WM. HAINES—"ARE YOU LISTENING?" BEN LYON—"BIG TIMER"
NEW BRYN MAWR 1125 Bryn Mawr
James Cagney "CROWD ROARS"—"CARNIVAL BOAT"
BUCKINGHAM 3319 N. Clark
Adm. All Eve. 25c
"Heart of New York"—"Careless Lady"
LAKE SHORE Broadway-Belmont
Norma Shearer 'Strangers May Kiss' & 'Disorderly Conduct'
DE LUXE 1141 WILSON—ADULTS 25c
Lupe Velez, "Broken Wing" Warner Baxter—"AMATEUR DADDY"
400 6746 SHERIDAN—15c, 1:30 to 7
Lew Ayres, "Impatient Maiden" JOE E. BROWN—"Fireman, Save My Child"
BIOGRAPH 2433 Lincoln. 15c, 1:30 to 7
Wm. Boyd, "Carnival Boat" GEO. ARLISS—"Man Who Played God"
DAVIS Lincoln-Wilson—15c, 1:30 to 7
Bill Boyd, "Carnival Boat" Lupe Velez—"Broken Wing"—Mickey Mouse
DEVON 6225 Broadway—15c, 1:30 to 7
Warner Baxter, "Amateur Daddy" GEO. ARLISS—"Man Who Played God"

WEST

BROADWAY STRAND 1641 Roosevelt
15c, 1:30 to 7
Robt. Montgomery—"FLESH IS WEAK" Warner Baxter—"AMATEUR DADDY"
CRAWFORD 19 S. Crawford. 15c, 1:30 to 7
"Should a Doctor Tell" WILL HAINES—"ARE YOU LISTENING?"
BYRD Madison at Cicero—15c, 1:30 to 7
Ben Lyon—"BIG TIMER" Ann Harding, "Prestige" and Mickey Mouse

AUSTIN.

IRIS 5743-47 Chicago Ave. Adults 15c, 6-7
WM. Haines, "Are You Listening?" Sally Eilers—"Disorderly Conduct"
SYMPHONY All Seats 15c, 6 to 7
'HOTEL CONTINENTAL' & 'PROBATION'

FOREST PARK.

FOREST Des Plaines at Madison
Matinee Daily
Lupe Velez—"BROKEN WING" Geo. Arliss—"MAN WHO PLAYED GOD"

MAYWOOD.

LIDO 5TH AVE. AT WASHINGTON BLVD.
Warner Baxter—"AMATEUR DADDY" Rose Hobart—"EAST OF BORNEO"

MISCELLANEOUS
PUBLIX GREATER TALKIES

GRANADA 79th at STONY ISLAND
MARBRO MADISON at CRAWFORD
30c, 1:30-6:30
TWO BIG PICTURES

'IT'S TOUGH to be FAMOUS'
Doug FAIRBANKS Jr.
MARY BRIAN
He made history but lost all privacy!
ALSO
The Strange Case of Clara Deane
A story of love as big as life itself!
WYNNE GIBSON, PAT O'BRIEN
Marbro Now! Smoking in the Mezzanine!

MISCELLANEOUS. MISCELLANEOUS. MISCELLANEOUS.
PUBLIX-BALABAN & KATZ WONDER THEATERS

PARADISE-UPTOWN
CRAWFORD near WASHINGTON
35c—1:30 to 6:30 P. M.
"CLEANUP" of Stage Fun
MILLS and SHEA
Head O'er Heels Joy
Jim HADREAS He's Speedy
VERA, SYLVIA and RUTH
ALEXANDER CALLAM Golden-Voiced Baritone
16 SUNKIST Cissons Girls
THE THREE RHYTHMETTES
EDDIE HOUSE Music Event
BROADWAY at LAWRENCE
35c—1:30 to 6:30 P. M.
FREE PARKING
ON STAGE—"GOBS OF JOY"
ARTHUR "PAT" WEST
Lou, Port & Dotty—Pablo
Elmer Herling—Rose Carter
MARCELLI Orchestral Feature with PHIL SHUKEN
Extra: "Screen Souvenirs"

TODAY—A SYMPHONY of Love and Life That's Bright with GOD-GIVEN Happiness!
You Feel It! Know It! Life with Its Laughter—Its Tears—Its Joys—Its Tender Love!
SYMPHONY OF SIX MILLION
FANNY HURST'S Glorious Human Epic
RICARDO CORTEZ IRENE DUNNE
GREGORY RATOFF ANNA APPEL
And Thousands, Thousands of Others!

TIVOLI
COTTAGE GROVE near 63rd
35c—1:15 to 6:30 p. m.
TODAY—What Will a Woman Do for LOVE?
The STRANGE CASE OF CLARA DEANE
Paramount's Dramatic Torrent with
WYNNE GIBSON
FRANCES DEE
PAT O'BRIEN
Even more human than "Madeleine Claudet"

Stage alive with music, color and a host of comedians, dancers, flingers!
"ART GALLERY"
Revelation in Beauty and Color—See Statues "Come to Life" in Scene of Amazing Splendor.
ART KAHN New Piano Wizardry
EXTRA—"SCREEN SOUVENIRS No. 1!"

SOUTHTOWN
63rd ST. EAST OF HALSTED
30c, 1-6:30 p. m. Children Always 15c
TODAY—A program that you will talk about for weeks to come!
"MIRACLE MAN"
"The Miracle Picture" with this Brilliant Cast
SYLVIA SIDNEY CHESTER MORRIS
Robert Coogan Irving Pichel
—AND—
She was consumed with desire for the man she wanted . . . and the man she loved!
Ruth CHATTERTON
"The RICH are ALWAYS WITH US"
with the new screen lover
GEORGE BRENT
and Bette Davis
FREE PARKING

TOWER
63RD ST. near BLACKSTONE
TODAY! 25c—1:30 to 6:30 P. M.
The mystery melodrama that thrilled millions of radio listeners!
"The TRIAL OF VIVIENNE WARE"
JOAN BENNETT
"Skeets" Gallagher, Zasu Pitts
—AND—
"HIGH SPEED"
Thrills, adventure and daring—all packed into this great drama!
BUCK JONES
and a big cast of star players!

HARDING
MILWAUKEE at SAWYER
Today! 25c—1:30 to 6:30 p. m.
"MIRACLE MAN" SYLVIA SIDNEY CHESTER MORRIS
"OFFICE GIRL" Spicy European Comedy Drama

RIVIERA
BROADWAY at LAWRENCE
25c, 1:30 to 6:30. FREE PARKING
'Explorers of the World' Authentic adventures of 6 daring explorers
"OFFICE GIRL" Spicy drama of love and intrigue!

NORSHORE
HOWARD near CLARK
25c—1:30 to 6:30—FREE PARKING
"YOUNG AMERICA" Spencer Tracy Doris Kenyon
"PLAY GIRL" LORETTA YOUNG WINNIE LIGHTNER

NO MAN'S LAND
Teatro del Lago Sheridan Road Between Wilmette & Kenilworth
WM. BOYD—"CARNIVAL BOAT"
SLIM SUMMERVILLE—"RACING YOUTH"

WILMETTE
WILMETTE "Lost Squadron"
"Puss in Boots" & Laurel & Hardy Comedy

OAK PARK.
LAMAR Marion at Lake—25c, 1:30 to 6:30
Warner Baxter, "Amateur Daddy" GEORGE ARLISS—"Man Who Played God"

HIGHLAND PARK.
ALCYON Lupe Velez, Lee Carrillo "Broken Wing"—3:05 Only
Bill Boyd—"CARNIVAL BOAT"—7:15 & 10:25
EXTRA—W.B.B.M. Radio Audition

Subscribe for The Tribune
Advertise in The Tribune

United German Choruses Given Critic's Praise

Appear at North Shore Festival.

BY EDWARD MOORE.

Male choral singing of huge dimensions took the center of the stage at the North Shore Music festival in Evanston last evening. The United German Male choruses, about one thousand strong, were the stars of the evening, singing part of the time under the baton of Mr. Stock and part under that of their regular director, Karl Reckzeh. The regular festival chorus of six hundred flanked them on either side, and this vast throng of singers with the Chicago Symphony orchestra in front made a densely populated stage.

It is impossible to describe the volume of enormous tone that comes from a great body of singers. There is no need for them to become noisy to produce the effect. As a matter of fact the United German Male choruses are as well disciplined in the virtues of singing softly as any large group one is likely to meet. But their tone, whether soft or loud, seemed to come from everywhere and nowhere and to fill the spacious enclosure of the Patten gymnasium as though it were being poured from all directions instead of merely the eastern end. That is its great virtue, differentiating it from all other singing.

They began with a Beethoven song whose translated title is "The Heavens with Praise," to which Mr. Reckzeh had written the orchestral accompaniment, and continued with a song of Mr. Reckzeh's own, "The Castle by the Sea." The composer here showed that he knows voices and their capabilities, not to speak of having a thorough acquaintance of the idiom in which to write a ballad for male chorus. This was performed under his own direction and made an excellent impression.

Then came a number which Mr. Stock is not able to present as often as he perhaps would like to do. It was the finale of Liszt's "Faust" Symphony, for orchestra, male chorus, and tenor solo, the solo being sung by Eugene Dressler. This movement contains the daftest and most attractive music that Liszt was able to devise in the whole symphony as far as the orchestra is concerned, and the huge boom of the chorus at the end gave it a rousing, not to say exciting, climax.

A brief pause for the intermission and they sang three unaccompanied German songs to loud and continued applause. At the end all joined in the choral finale of Ernest Bloch's "America," a song which the composer fondly hoped would become a national anthem, but which will probably not displant "The Star Spangled Banner."

Meanwhile Mr. Stock had interspersed some orchestral numbers in the program, one being the movement from Gliere's symphony telling about the giant brigand who whistled like a nightingale and blew to earth thick forests, fine music with an unfailingly comic program note.

SCHOOL CONCERT

Whether they beamed fondly stageward with parental pride, or cocked a critical musician's ear, members of the audience that heard the fifth annual senior high school concert at Orchestra hall last night got far more than they had bargained on or paid for. Every phase of the program presented by the chorus of 200 voices, the orchestra of 160 pieces, and the adult artists headed by J. Lewis Browne, director of music in the public schools, was surprisingly ambitious and valiantly executed.

Judging by the deafening applause that greeted every offering of the hundreds of boys and girls who crowded the big stage to its uttermost corners, there were no favorites to the audience. Yet the insistent clamor that produced an encore by the unaccompanied chorus in the first half of the program featured, "Come With Me to Romany," a composition of Mr. Browne, as the most likely candidate for such honors. The piece is a lilting, gamin melody typical of the gypsy spirit.

Oscar W. Anderson, supervisor of orchestral music, conducted the orchestra in the overture to "Rienzi," opening the concert. An incredible number of cellos and an even greater number of violins, handled with dexterity by the boys and girls wielding the bows, built up the composition expertly to the crashing finale. They took the fortissimo passages enthusiastically and the pianissimo with commendable subtlety for so youthful and so large a group.

Jane Anderson at the piano and Le Roy Wetzel at the organ contributed largely to the success of more than one number by the combined orchestra and chorus, notably the lengthy and tricky choral ode, "The Sun Worshipers." Special honors in this selection, played in three individual parts, went to the guest artists, Elsa Harthan Arendt, soprano, and Arthur Kraft, tenor. K. McL.

NEGRO CHORUS

James A. Mundy presented his Negro choristers and jubilee singers in a two-hour concert under the sponsorship of the Chicago Urban league in Mandel hall on the University of Chicago campus last night.

Mr. Mundy, one of the colored directors each summer at the Chicagoland Music Festival conducted by THE CHICAGO TRIBUNE, took on a new rôle in his latest program, playing the piano for 10 young Negro lads who sang a tender number, "Have You Forgotten?" and a rollicking one, "Laugh Boys, Laugh," the later proving quite catching, the audience laughing and applauding at the same time. The piano part gave to Mr. Mundy his third talent, the first two being his ability as a teacher, which was clearly shown in the work of the young singers, and his directing of the choristers in such varied numbers as "The Hallelujah Chorus" and what has become one of Chicago's favorites, "Joshua Fit de Battle of Jericho."

Mr. Mundy had a large group of able assistant, especially praiseworthy being James Durham, tenor, director and soloist of the Broadway Methodist church; Helen Curtis, soprano, who brought an encore with her lead in the "Italian Street Song"; John Burdette, made famous when he sang "Old Man River" at THE TRIBUNE festival in Soldiers' field; Margaret Allison Bond, concert pianist, and Walter E. Gossette, assistant conductor, and Cleo Holloway, accompanist.

Soloists of the evening included Mary Johnson, George Bizelle, Roy Thompson, and Hattie Pipes. Mrs. Wendell E. Green is chairman of the research committee of the Chicago Urban league, under whose management the concert was presented. P. M.

Smith College Graduates

MISS SUSAN MILLER.

MISS ELEANOR CUSHMAN.

Miss Cushman and Miss Miller are two Winnetkans who will receive their degrees from Smith college in June. Miss Cushman, the daughter of Mr. and Mrs. Arthur Wesley Cushman of 779 Bryant avenue, prepared for college at the North Shore Country Day school in Winnetka and while in college majored in English. Miss Miller, the daughter of Mr. and Mrs. William Southworth Miller of 647 Spruce street, also prepared at the North Shore Country Day school. Her major study in college was psychology, while among her extra-curricular activities were athletics, the presidency of her dormitory, dramatics, and commencement committee. [Chidnoff Photos.]

THE STAGE

Helen Hayes will give her last performance of "The Good Fairy" at the Harris theater tonight. "Hay Fever," now at the Adelphi with Constance Collier as its star, and "A Church Mouse," at the Playhouse with Louise Groody and Ernest Truex in the leading rôles, will close their engagements and their careers tomorrow night.

George White's "Scandals," at the Civic Opera house, and "The Devil Passes," at the Selwyn, will end their seasons a week from tomorrow night. After this process of folding up for the summer has been completed, the Chicago playbills will be two in number—"Rhapsody in Black," at the Apollo, and "Counsellor-at-Law," at the Erlanger. The only new show in sight is "Clowns in Clover," a revue which will be staged at the Grand Opera house June 12.

All of which suggests that the period of the national political conventions will contain little theatrical activity.

When "The Devil Passes" ends its successful month at the Selwyn, a week from tomorrow night, Arthur Byron and Diana Wynyard will proceed to Hollywood in fulfillment of cinema contracts. Basil Rathbone will go to England to combine a vacation with some acting for the "pictures."

Cecilia Loftus' special matinée program at the Selwyn this afternoon may be the prelude to a tour in her old specialty of imitations and character impressions. Today's performance, in which Miss Loftus will be assisted by Alice Mock, opera soprano, will begin at 2:45 p. m. The final number will be an impression by Miss Loftus of Sarah Bernhardt in a scene from the tragedy "Izeyl."

A special performance of Fritz Blocki's drama, "The World Between," will be given in the Studebaker theater Monday night, June 6, under the auspices of the Musical Art Council of Chicago. The proceeds will be devoted to the organization's musical scholarships fund. C. C.

Saturday's Menu.

MORNING.
Prunes with Cream
Apple Pan Cakes
Sirup
Link Sausages
Milk Coffee

NOON.
Molded Tomato Jelly Salad
Macaroni and Cheese
Bread
Sliced Peaches
Milk Tea

NIGHT.
Spring Ragout of Lamb
Head Lettuce Salad
Pecan Rolls
Mint Jelly
Steamed Fig Pudding
Coffee

Sunday's Menu.

MORNING.
Orange and Grapefruit Sections
Creamed Chipped Beef
Toast
Marmalade
Milk Coffee

NOON.
Olives Celery
Broiled Steak
Baked Potato
Parsley Carrots
Jellied Peach Salad
Hot Rolls
Strawberry Sundae
Coffee

NIGHT.
Asparagus Tips on Toast
Cheese Sauce
Deviled Eggs
Waldorf Salad
Ginger Snaps
Tea

High School Dance.

The senior class of the Carl Schurz High school will hold its annual spring dance in the Knickerbocker hotel tonight. More than 600 pupils are expected to attend. Edwin Mohill is president of the class. Among the patrons are Walter F. Slocum, principal, and Mrs. Emmy Curtis, dean.

OCEAN STEAMSHIP MOVEMENTS.

Arrived.	At.	From.
Europa	New York	Bremen
Rotterdam	New York	Rotterdam
Sinaia	New York	Alexandria
United States	Copenhagen	New York
Bremen	Southampton	New York
Newport News	Hamburg	Baltimore
Albert Ballin	Southampton	New York
Brittanic	New York	Liverpool
Sailed.	**From.**	**For.**
Berengaria	New York	Southampton
Hamburg	New York	Hamburg
Stuttgart	New York	Bremen
Dresden	Bremen	New York
Ile de France	Plymouth	New York
Caledonia	New York	Havana
New York	Hamburg	New York
Pres. Harding.	Southampton	New York

Camp Fire Girls.

The North Shore Camp Fire Girls will hold a grand council fire meeting tomorrow at 4 o'clock at the Izaac Walton lodge west of Glencoe.

Prairie Club Hike.

Members of the Prairie club will hike tomorrow afternoon from Deer Grove to Palatine, leaving the North Western station at 1:30 o'clock.

Vegetable Has Zesty Flavor in Spring Stew

Lamb with Fresh Peas Today's Suggestion.

BY MARY MEADE.

Are you springifying your menus with stews? Do—and don't ever be guilty of thinking that stews are the special property of below zero weather. For a whole army of spring vegetables is on the market to take these harmonies of flavor out of the winter class and bring them up to the minute. And the result—spring stews as flavorful and hunger tempting as any dish you could conceivably offer a critical family of gourmets.

When you're looking around for vegetables to dress up the spring stew, choose with an eye for flavor, color, and texture. Green peas, new asparagus, baby carrots, tomatoes—all add delectable flavor and accent the meat's own tastiness.

I said meat. Of course there may be perfectly scrumptious vegetable concoctions with not a bit of meat. All-vegetable stews with perhaps beef broth or bouillon cubes to give them just a suggestion of meatiness—such dishes will give you an excellent dinner dish when eggs or croquettes took care of the protein need earlier in the day. However, if meat it is—then give a thought to the cuts you select. Stewing, or cooking in low, moist heat for a long period, is a good way to break down tough fibers. And our economical answer to that is—use inexpensive, not-so-tender cuts and stew them tender. In beef we use the shoulder, round, flank, chuck, short ribs and neck. In lamb we buy meat from the shoulder, breast, neck, or shanks, and from veal come the breast and flank pieces.

Spring lamb is a good starting place, and lamb blanketed with fresh garden peas is our first suggestion.

LAMB SMOTHERED IN GREEN PEAS.
2 pounds breast of lamb
2 cloves
1 tablespoon parsley
1 tablespoon minced onion
2 cups green peas
2 tablespoons flour
1 tablespoon fat, melted
Salt and pepper to taste

Cut the lamb in two inch chunks, cover with water and cook until tender. Remove the meat from the broth, saving the broth, and fry the lamb squares slightly in one tablespoon of fat in a hot skillet. Return the meat to the broth and add the parsley, onion, cloves, and peas. Cook slowly till peas are tender, then add the flour and fat which have been blended to a smooth paste with a little cold milk. Stir well and cook about ten minutes. Pile the lamb in a serving dish and blanket with peas and sauce.

"To err is human—" And lest we forget—may we correct an error? Quite some time ago we gave you the recipe for graham cracker pie, told you the ingredients for the custard and for the cracker crust, but, alas, omitted to tell you to cook the custard in a double boiler before pouring it into the crust. One of our readers who discovered the error and advised us of it suggested that perhaps the crust should have been pre-baked. However, this is not necessary and seldom done in this kind of pie.

[Copyright: 1932: By The Chicago Tribune.]

High Waistline Found on Many of New Modes

WOMAN'S AND MISSES' DRESS.

The built-up waistline of this pretty dress is the newest and most popular idea of the moment, and the dress is easy to make. A plain black silk crêpe combined with a printed black and white will be smart for the street, or for afternoon bridge or tea. It is also suitable for many other materials and combinations.

The pattern, 2714, comes in sizes 12, 14, 16, 18, and 20 years, and 36 and 38 inches bust measure. Size 16 requires 2⅛ yards of 39 inch material with 1¾ yards of 35 inch contrasting.

Order Blank for Clotilde Patterns

CLOTILDE PATTERNS,
CHICAGO TRIBUNE, P. O. BOX 537,
Grand Central Station, New York City.

Inclosed find $..... Please send me the Clotilde patterns listed below:

Pattern No..... Size..... Price.....

2714.....

Name .....

Number and Street .....

City .....

State .....

How to Order Clotilde Patterns.

Write your name and address plainly on dotted lines, giving number and size of such patterns as you want. Inclose 10 cents in stamps or coin [coin preferred; wrap it carefully] for each number, and address your order to Clotilde Patterns, CHICAGO TRIBUNE, P. O. Box 537, Grand Central station, New York City.

Art Patrons to Open Exhibit of Architecture

Reception and Preview to Be June 8.

[Continued from page 17, column 8.]

rented their Wheaton house to the Charles R. Lindsays III. Mrs. Richardson's cousin, former Gov. Nellie Tayloe Ross of Wyoming, will be the Richardsons' house guest when she is here for the Democratic convention next month. Mrs. Ross is vice chairman of the Democratic committee.

The former Frances Richardson and her husband, Walter W. Crawford, are not making any plans to leave Chicago this summer, but the former Bluford Richardson and her husband, Frederick L. Spencer, and their little son are planning to go to Ephraim, Wis., for the summer.

Mrs. Ruffner at Mother's Funeral.

Mrs. William R. Ruffner of Highland Park went to Dayton, O., on Tuesday to attend the funeral of her mother, Mrs. John I. Underwood, who died very suddenly of a heart attack in New York on Monday while visiting her other daughter, Mrs. Grenville Howard. Mrs. Underwood was a frequent visitor in Highland Park. Miss Louise Ruffner, who has been visiting her brother-in-law and sister, Mr. and Mrs. Harrison Tyler Todd, in Schenectady for two months, joined her mother in Dayton and will return to Highland Park with her tomorrow or Sunday.

Mrs. Bernard A. Eckhart of 1530 Lake Shore drive, who returned about a month ago from a winter in California, is planning to move out to her Lake Forest residence about the middle of June to spend the summer there.

Mr. and Mrs. Jay Northam Whipple have closed their apartment at 1209 Astor street and will move out to Lake Forest when they return early next week from a fortnight's stay at White Sulphur Springs, W. Va. Wallace C. and his son, Edwin W. Winter II. of Lake Forest, are back from a vacation at White Sulphur.

Mrs. Charles M. Hewitt of 1411 State parkway will spend the summer in Winnetka this year instead of in Lake Forest, where she often has taken a house for the season. She will occupy the Leslie S. Gordons' house on Indian Hill road. Mrs. Gordon is here now from Ridgewood, N. J., where she and Mr. Gordon moved last fall, getting the house in readiness for Mrs. Hewitt's occupancy, but she plans to return east in about ten days, and Mrs. Hewitt will move out then.

Mr. and Mrs. Edwin L. Lobdell have left their old mansion at 2716 Prairie avenue and gone east for a two weeks' motor trip.

Mr. and Mrs. Gustav Hessert of the Drake are at the Virginia Hot Springs for a month's stay.

Franklin Smiths Back from Florida.

Mr. and Mrs. Franklin P. Smith, who really love Florida far more than the persons who go south for just a few weeks in the winter, arrived at the Drake hotel yesterday after a five months' stay at their house in Palm Beach. The weather down there, according to Mrs. Smith, is still so lovely that they were reluctant to leave. They will go out to their Lake Forest residence tomorrow.

Mrs. James J. Condon of 1500 Lake Shore drive and her daughter, Mrs. Paul Gerhard Jr. of 457 Fullerton parkway, after a fortnight at Excelsior Springs, Mo., have motored to Bloomington for a visit with relatives. They will return to Chicago the latter part of next week.

Mr. and Mrs. Harry J. Williams of Kenilworth are being congratulated on the birth of a daughter last Sunday at the Michael Reese hospital. The baby, who is to be called Nosi Ann, has two older sisters, Karen Elizabeth and Gwain Ruth Williams. Mrs. Williams is the former Miss Helen Wilson, daughter of Mr. and Mrs. Thomas E. Wilson of 4815 Woodlawn avenue. The Wilsons are at their Lake Forest estate, Edelyn Farm, for the summer.

Early reservations for the supper dance to be given by the auxiliary of the Sacred Heart on Saturday, June 4, at the Drake hotel include those of Mrs. A. Frank Cuneo, Miss Joanna Fortune, Mrs. John L. Fortune, Mrs. Edwin D. Lawlor, Mrs. Edward A. Cudahy, Mrs. John Ward Amberg, Mrs. Joseph W. Cremin, Mrs. John B. Bremner, Mrs. John J. Powell, Mrs. Thomas C. Dennehy, Miss Mary Agnes Amberg, and Miss Louise Clarke.

WASHINGTON SOCIETY

Washington, D. C., May 26.—[Special.]—Mrs. Hoover today received at the White House graduating classes of several of the private schools in Washington.

The secretary of the treasury and Mrs. Mills entertained at dinner tonight the members of the New York delegation in congress and their wives. Secretary and Mrs. Mills will spend the week-end at their home in New York.

Three Major Theater Groups United on Subscription Plan

A merger of play producers of national importance to form a circuit for the offering of high grade dramas on a subscription basis was announced last night. The firms that have entered into this agreement are the Theater Guild, the Erlanger Amusement Enterprises, and the Messrs. Shubert, the latter being the backers of the Dramatic League of Chicago.

Plays of special interest to subscription audiences will be offered next season under the name of this new organization, which will be called the American Theater society. Under this arrangement Chicago subscribers to the Theater Guild and the Dramatic League will be provided with an identical program of plays at a single theater. The plays will be selected by a committee of seven, representing the three parent firms.

The circuit will include Chicago, Philadelphia, Boston, Washington, Pittsburgh, Buffalo, Cincinnati, St. Louis, Cleveland, Detroit, Kansas City, and Baltimore.

"Granulated soaps can't come near baby's clothes—"

I play safe—use Chipso—clothes wear longer!

I made all BABY'S little DRESSES myself, and I'm not letting STRONG GRANULATED SOAP FADE them and ROT them!

* * *

I SOAK my BIG WASH so clean with CHIPSO. I know that CHIPSO contains NO free LYE to ROT good CLOTHES or HURT my HANDS!

* * *

CHIPSO is simply FINE for SILK STOCKINGS, too. Try CHIPSO'S QUICK SUDS for every DISHWASHING —and see how CHIPSO smooths your HANDS!

"Don't say 'Granulated soap' to me!"

I'm for Chipso—and clothes that wear longer!

I wish I'd NEVER tried out that awful STRONG GRANULATED SOAP! GOOD CLOTHES started to GIVE WAY— and my HANDS got so ROUGH!

* * *

When I COMPLAINED to my GROCER, he said, "Mrs. Johns, try CHIPSO. It's SAFE— even for SILKS!"

* * *

Well, the DIFFERENCE in my HANDS! There's NO free LYE in QUICK-SUDSING CHIPSO— to eat CLOTHES and HURT your HANDS!

* * *

WASH DISHES in CHIPSO— and your HANDS will SMOOTH up FINE!

"My! But these hands were ugly"

—till I changed from strong granulated soap to Chipso

My hands were AWFUL— so ROUGH, so UGLY— from WASHING clothes with strong GRANULATED soaps.

* * *

Then MOTHER told me, "Change to CHIPSO— CHIPSO has NO FREE LYE to HURT your HANDS and ROT your CLOTHES."

* * *

What QUICK—RICH SUDS CHIPSO makes—even in LUKEWARM WATER!

* * *

With CHIPSO you don't have to RUB hard. CHIPSO SOAKS clothes CLEAN with RICHER SUDS.

* * *

Your HANDS will feel like a MILLION dollars if you use CHIPSO for dishes, too!

Be up-to-the-minute in make-up with Po-Go!

Po-Go Rouge—hand made in France—offers you five of the smartest Parisienne shades! Choose yours—and you'll win new admiration. For this made-by-hand rouge goes on so smoothly—lasts so long—looks so good! Yet costs so little! Po-Go, in its Frenchy case, is only 50c.

New! Po-Go Lipstick! Permanent—lasts for hours. Never looks greasy. Exquisite quality. Three shades.

Po-Go Rouge & Lipstick Each, 50c

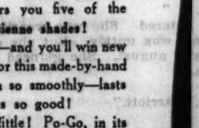

At All WALGREEN Drug Stores

BREAKING RECORDS AT THE WOODS THEATRE
METRO-GOLDWYN-MAYER Presents
John BARRYMORE
Greta GARBO
Joan CRAWFORD
Wallace BEERY
Lionel BARRYMORE
GRAND HOTEL
3 SHOWS
Sun. and Mon. (Hol.)
May 30th at 3:00-6:00-8:40
2:40-TWICE DAILY-8:40-EVES. 50c to $1.10-MATS. 50c, 75c, $1.10-ALL SEATS RESERVED!
NOT TO BE SHOWN IN ANY OTHER THEATRE IN THIS CITY THIS SEASON

AT Walgreen's TODAY

E. Burnham's FRENCH FLOWERS Cold Cream

For Cleansing Dry and Normal Skins —Delightfully Scented

60c Jar 49c

for Oily Skins

Blackheads and Enlarged Pores

E. Burnham's Cucumber Cleansing Cream

The Original Liquid Cleanser —an Ideal Summer Cream

75c Size 59c

OLIV-ILO

You'll *like* Oliv-ilO Soap. It removes dirt and grime from youngsters *fast*. It lasts l-o-n-g-e-r. It is mild, lovely, leaves the skin soft and as velvety as though you had used a fine lotion - - - - - At drug and department stores, look for Oliv-ilO in the bright red wrapper. Tell your grocer to include a cake in your grocery order.

the lotion like Soap

large cake 10¢

375 MILES NEARER TO EUROPE

Chicago to Europe... 375 miles *less* distance. 2 days *less* open-sea. No wonder the St. Lawrence Seaway is economical! This is the route of Canadian Pacific's fleet. "Empresses" with First Class... "Duchesses" offering luxury with economy... Cabin liners with solid comfort at low rates. All with fine Tourist and Third Class. Find out about this short route. Compare the rates, from home back home. Compare the ships.

All-expense Tours, as low as $169 for 17 days.

Frequent sailings each week from Montreal and Québec (trains direct to ship-side). Folders from your own agent or E. A. Kenney, Steamship General Agent, 71 E. Jackson Blvd., Chicago, Ill. Phone: Wabash 1904.

Save 20c on the $1 by new reduced rates

Canadian Pacific

Now You Can Wear FALSE TEETH Without Embarrassment

Eat, talk, laugh or sneeze, without fear of false teeth dropping or slipping. Fasteeth holds them firmly and comfortably. This new, fine powder has no gummy, gooey, pasty taste or feeling. Makes breath pleasant. Never and better than anything you've ever used. Get Fasteeth today at Walgreen's or any other drug store. Fasteeth Co., Binghamton, N. Y.

AMUSEMENTS.

Chicago North Shore Music Festival
FREDERICK STOCK, Director
Northwestern University Gymnasium EVANSTON
Festival Chorus Children's Chorus
Chicago Symphony Orchestra—All Concerts
Tomorrow Aft., 2:15—Guest Artist
PERCY GRAINGER, Piano
CHILDREN'S CHORUS OF 1,500
Tomorrow Eve., 8:15—Guest Artists
DUSOLINA GIANNINI
BENIAMINO GIGLI
UNIVERSITY GLEE CLUBS
TICKETS AT LYON & HEALY'S Evanston and Chicago

CIVIC OPERA HOUSE 2 LAST WEEKS Tel. Fra. 9810
NIGHTS - - - 75c to $3.00
MAT. SAT. - - - 50c to $2.50
GEORGE WHITE'S SCANDALS
Rudy Vallee—Willie & Eugene Howard
Everett Marshall, Ray Bolger
Gale Quadruplets, Ethel Barrymore Colt

SELWYN TONIGHT AT 8:30
Mats. Thurs. and Sat.
ENGAGEMENT CLOSES SAT., JUNE 4
ARCH SELWYN Presents
Arthur Byron Basil Rathbone
Robert Loraine Mary Nash
Cecilia Loftus Diana Wynyard
"THE DEVIL PASSES"
NIGHTS, $1 to $2.50; MATS., $1 to $2
Special College and Club Women's Week All Next Week—See Sunday Papers

SPECIAL DAILY $1.00 DINNER AUDITORIUM HOTEL
CONGRESS AT MICHIGAN BLVD.
SERVED FROM 2 TO 9 P. M.

WRIGLEY FIELD
CLARK AND ADDISON STREETS
BASEBALL TODAY
Cubs vs. Cincinnati
GAME AT 3 P. M.
Box Seats on Sale at A. G. Spalding & Bros., 211 S. State Street, and Wrigley Field.

HARRIS—Last Time Tonight
Gilbert Miller Presents
Helen HAYES
in MOLNAR'S Gay Comedy
THE GOOD FAIRY

APOLLO Last 2 Days MAT. SAT.
Greatest Colored Show of All Time!
ETHEL WATERS
in LEW LESLIE'S
RHAPSODY IN BLACK

PLAYHOUSE LAST 3 TIMES MAT. TOMOR.
LOUISE GROODY ERNEST GLENDINNING
"A CHURCH MOUSE" Comedy Hit

AMUSEMENTS.

16TH HAPPY WEEK ERLANGER MATINEE TOMORROW CHICAGO'S BIGGEST SUCCESS
'COUNSELLOR AT LAW'
ELMER RICE'S GOLD MEDAL PLAY

ADELPHI TONITE at 8:30 LAST TIME SAT. NITE
CONSTANCE COLLIER
In Noel Coward's Best Comedy "HAY FEVER"
Entire New York Cast Intact

Sudden Love

By
ELISABETH SANXAY HOLDING

SYNOPSIS.

Esmee Sully spends her forlorn young life between the office, where she is an inefficient typist, and a dismal home. Mrs. Sully loves her three children blindly, but doesn't know how to take care of their spiritual or physical needs. Cynthia, the oldest, has been deserted by her husband. Lew, a year older than Esmee, has gotten into serious trouble. Esmee can barely remember the days before her father's death when they had had a cheerful home. Jimmy Consadine forces Lew to introduce him to Esmee. Lew warns Esmee she'll make trouble unless she keeps away from Jimmy. She is fascinated by Jimmy's grand manner, but finds him an unmanageable lover. Lew gets in a jam and asks Esmee to get him money. She's afraid to ask Jimmy. She meets Arthur Twining at the home of a former woman employer. He is attentive to Esmee, impressed by her beauty and guilelessness. In her anguish she tells him her troubles and he offers to help. Arthur's roommate is Michael Marriott, a dissipated young playwright, imbued with the futility of life. When Esmee meets him it's love at first sight. Esmee understands his need of her is real. Jimmy finds the money which Twining has loaned Esmee in her possession and threatens trouble. Esmee has a dinner engagement with Michael. Jimmy meets her as she leaves her office, and she promises to drive with him to the country the following Sunday. When Esmee gets to Michael's apartment she is met by Twining and a Mrs. Cowley, but no Michael. She has dinner with them, and when she returns home finds Michael waiting there for her. He has been drinking heavily.

INSTALLMENT XI.

A SORRY LOVE.

"Esmee!" Michael began, suddenly and passionately. "O God! Why do I drink. I don't know. I started after I finished my play . . . while I was working on it I was happy. I mean, not happy on the outside—not laughing, but satisfied. Then when it was produced it was a success . . . everybody flattered me; I'd done a good job . . . I was tired—tense. My job was done and I didn't see what else. Now I can't stop. I can't want to stop. I can't find anything, any sense in anything. You do a good job, your best, and then you see that you're nothing but a buffoon after all, making a d—dam' fool of yourself to amuse the populace . . ."

"Michael . . . I'm sorry, dear . . ."

"Esmee . . . put your hand over my eyes. Tell me——" There was somethink like a sob in his voice. "Tell me anything that's worth living for, Esmee."

Never before in her life had any human creature turned to her like this—no one had needed her like this. And she, she alone, could understand, could comprehend that he was horribly wounded—lost, alone. She could divine the dark complexities of his spirit. She sat down beside him and put her arm about his shoulders as if to shelter and protect him.

"It's my brother Michael, Lew, go away."

"Michael . . ." she began, uncertain, doubtful, desperately anxious to help him, "can't you just enjoy little things, dear? I mean, just sunny days, and flowers? I mean, Michael, wouldn't you like to have an Irish terrier, things like that?"

"O, darling baby!" he cried. "Do you?"

"Yes, I do! O Michael, I can't help thinking it's a mistake to think about life, you know. I mean, in that enormous, awful sort of way. It's just days, Michael; some nice days, and some rather horrible."

"Are you crying?"

"Just because you're so unhappy, Michael."

"O, darling, Esmee, you don't know. I've thrown everything away. There was another play I was going to write until I saw it wasn't any use."

"Tell me about it, Michael," she said.

"I can't," he said.

She sat beside him, holding his hand tight.

"He can't be like this!" she thought. "I mustn't let him be like this! Please, God, let me find a way to help my dear Michael . . ."

They were both silent for a time. She thought:

"This room will never look the same to me again after this. I guess nothing's ever going to be the same again . . ."

She had felt before that her burden of anxiety, dread, and responsibility was crushing her. But now that Michael gave his unhappy soul into her hands she accepted this new and most appalling obligation without question. She could do it. Whatever was asked of her she would give.

"Look here! Where were you?" asked Marriott, suddenly.

"I was—just delayed. I got there after six, and you'd gone."

"Then what did you do, Esmee? Were you angry?"

"Of course, I wasn't angry. Only sorry you weren't there. They thought maybe you'd come later. We went to dinner, Mr. Twining and a girl called Mrs. Cowley.

"That's Claire. My sister."

"O, your sister, Michael!"

"Why do you say it like that? Look here! Wasn't Claire nice to you?"

"Yes she was!"

"She can be nice," he said. "And she can be very otherwise. I want to know, Esmee. How did she talk to you?"

"She was kind, Michael. Awfully kind and gentle."

"I thought she would be. She said she would be. Did she ask you for this week-end?"

"Yes. But I can't go this week, Michael."

"You've got to, Esmee!" he cried.

"It's no use trying to explain anything to him now," she thought. "He couldn't understand."

She drew his head down on her shoulder.

"Tomorrow——" she began, when the door was flung open and Lew stood on the threshold.

"Who's this?" he said.

Esmee rose.

"Go away, Lew!" she said, sternly. "You can't——"

His blue eyes were alight with anger; his thin face was grim.

"Who's this?" he repeated.

Marriott rose unsteadily to his feet.

"Marriott's my name," he said. "And who m—may you be?"

"It's my brother, Michael. Lew, go away."

"No," said Lew. "Not till I've thrown this fellow out."

"Lew! What's the matter with you?"

"You're a good one to ask. After what you've done. God! I wish you'd died a year ago . . . I wish you were dead now."

"You've got a very impolite brother," said Marriott.

"I don't know who this new fellow is," Lew went on. "I suppose I'm a fool to care. What does it matter after you've sold yourself to Consadine?"

Marriott made a sudden lunge forward, but Esmee caught his arm.

"Stop!" she said. "Let him alone, Michael!"

It was the first time in her life that she had spoken with authority, and her tone, the look on her face checked both the men.

"Lew," she said, "you're saying horrible, wicked things. You don't know what you're talking about."

"Don't I? Didn't you promise Consadine to go out to that roadhouse with him on Sunday?"

"Now look here!" said Marriott, "it's time some one t—taught you something. It doesn't matter what Esmee's promised, or where she goes, or whom she goes with. Whatever she does, she's lovely and good. You ought to know it."

"Clear out, you drunken clown!" said Lew.

"Clown, eh?" said Marriott, and his dark face grew sorrowful. "Maybe so——"

She could not endure that.

"Lew!" she began, and stopped. For she could see it was of no use to appeal to him now. He was white and shaken with anger, and with something more than anger.

"Come on, Michael!" she said. "There's your hat."

"Where are you going?" cried Lew.

She looked at him steadily.

"I won't answer you," she said. "I won't talk to you at all now."

"And you won't go with that dam' drunken clown, either!" he shouted. "I'll see to that!"

Again Marriott took a step forward, with an ugly smile.

"No!" said Esmee. "Please! . . ."

The door opened and Mrs. Sully entered. She was wearing her faded and bedraggled dressing gown; her hair was untidy. But she came in like an empress—calm, erect, sorrowful, and august. She glanced at Marriott, and at her son, and turned to Esmee.

"Esmee, my pet?" she said.

"I'm going out, Mother, with Mr. Marriott."

"You're not!" said Lew.

"Lew," said Mrs. Sully, "you mustn't worry your sister."

They were mild, singularly inadequate words, yet they had their effect. Lew looked at her, then he turned on his heel and left the room.

"Don't be too late, pet!" said Mrs. Sully, with a smile for her child and for Marriott, and then she, too, left.

Marriott sat down on the sofa again, his head in his hands, his eyes closed.

"Come on, Michael!" said Esmee.

"Like—to—rest—little while," he murmured.

"You can't, Michael dear. Not here. Come on! Please get up, Michael! Please try!"

He responded to her entreaty; he rose, stood swaying a little, holding to the back of the sofa. She could not meet his eyes; her heart was leaden. This was so sorry a love.

They went down the stairs, slowly, Marriott holding to the rail.

"Esmee," he said, "where are we going?"

"You'd better go home, dear."

"No."

"I'll go with you, Michael."

In the taxi he fell asleep, with his head on her shoulder.

[Copyright: 1932: By Elisabeth Sanxay Holding.]

[Continued tomorrow.]

Doris Blake Answers

Given Wrong Name.

"Dear Miss Blake: My pride won't let me make the first step towards reconciliation with my ex-fiancé. Please advise. M. L. F."

Pride doesn't keep you from making a reconciliation. It's stubbornness.

Listen to Your Father.

"Dear Miss Blake: I am 16 and love a widower with two children that need care. My father doesn't allow me to see or go with him. FAY."

Don't plunge into a marriage of that sort. It's not fair for the man to ask you to mother his children at your age.

GASOLINE ALLEY—EVERYBODY FED UP

WALT, I'VE GOT TO LEVY AN ASSESSMENT AGAINST THE OWNERS OF HORTENSE OF FOUR BITS A HEAD FOR A BALE OF HAY.
ASSESSMENT! YOU GOT US INTO THIS DEAL ON THE PROMISE OF AT LEAST A QUART OF MILK A DAY APIECE. I HAVEN'T SEEN A DROP.
I CAN'T HELP IT. SHE'S DRY AND SHE'S GOT TO EAT JUST THE SAME.
WELL IF SHE'S GOING TO BE A CHRONIC LIABILITY I'LL MAKE YOU A PRESENT OF MY SHARE.
ME TOO, AVERY. YOU CAN COUNT ME OUT.
I KNOW WHEN TO LET GO OF A POOR INVESTMENT. I'M THROUGH.
JUST WHAT I WANTED. NOW, HORTENSE, EXCEPT FOR THREE MORE PAYMENTS TO THE ORIGINAL OWNER YOU'RE ALL MINE!
KING
Reg. U. S. Pat. Off.; Copyright, 1932, by The Chicago Tribune

Polished Look Is Desired for Chic Coiffure

It Comes from Daily Brushing.

BY ANTOINETTE DONNELLY.

"That suave and polished look to hair" is what the well dressed head is wearing these days. And what a contrast in heads one sees at any gathering of women! I wonder whether it is the perfection, the de luxe polished look that some heads have that make other heads of hair look so dull, uninteresting and dowdy. Anyway, we do see many heads to prove what can be done to beautify hair once the urge is felt to make it an outstanding asset. I am not speaking of coiffures today so much as the actual hair quality.

I am glad to hear from hairdressing salons that women are beginning to act as if there were more to beautiful hair than just a becoming coiffure. I'm told that daily new recruits are registering for weekly and semi-weekly scalp treatments, including the one hundred hair brush strokes and brisk scalp massage with needed scalp or beautifying tonic.

Aside from the value of the treatment itself, the psychological advantage is inestimable. Just as a woman who takes facials becomes more interested in getting the best kind of makeup for herself, so will women who are going in for regular scalp and hair treatment strive for better coiffures and for better hair texture as their own individual help may provide it.

The way to get that suave and polished look does not have to rest with the professional. You can get it, yourself. But it means not being afraid to disturb the wave. If you're going to be cagey about that wave, the hair will only be waved, and will not have the polished look. But you women are skilled enough in other things. Why not learn the trick of setting your own wave with one of the wave setting lotions?

Anyway, the hair must have a certain amount of care in the way of massage and brushing every blessed night, and a good scalp treatment once or twice a week is just that much more to the good. A lot of our current young hair graying would be postponed did the scalp get a bit more care daily. As it is with waves and everything the scalp rarely ever gets touched between shampoos, in countless numbers of cases.

The surprise is that there is not more dandruff, not more scaly scalp conditions, although, heaven knows, these hair ailments are rampant enough. Use a tonic on your scalp nightly. Find out what is the best tonic for you and massage this into the scalp just for hair beauty sake.

A FRIEND IN NEED

BY SALLY JOY BROWN.

Needs Clothes for Job.

"I have been out of work for over a year but have a chance to secure a temporary job in a place where I used to work. The job will be open next week but I cannot take it unless I get some clothes to wear. Do you think you can help me? I need a suit, size 40 or 42—I am over six feet tall—and a pair of shoes, size 11. You don't know what this will mean to me if I can get the job. J. R."

The depression will be over for this young man once he lands this job which is his as soon as he obtains some presentable clothing. It will be a long time before such an opportunity comes his way again so I sincerely hope one of you will have the clothing he needs.

Film Actress Graduated at Studio School

BY GEORGE SHAFFER.

[Chicago Tribune Press Service.]

Hollywood, Cal., May 26.—Rochelle Hudson, 18 year old Radio-RKO actress, was graduated from high school this week. She made up a one person high school class at the Radio studio, where her diploma was handed her by Mrs. Eva Nelson, the studio school teacher. Miss Hudson has had her high school tutoring by Mrs. Nelson ever since coming to Hollywood from Oklahoma in 1930.

Henry Clive, the illustrator, and Mrs. Helene Clive dropped their divorce arrangements today, the day their separation suit was to have been heard, and have announced their reconciliation.

Rin-Tin-Tin, at the age of 13, has been signed for four more pictures by Masco studio. The dog hero is still sprightly enough to go through film tests, which won his new contract.

Some quarters in Hollywood are skeptical of the reported engagement of John Gilbert and Virginia Bruce. Miss Bruce is a 22 year old blonde who was started in pictures as a schoolgirl protégé of William Beauvine, director, four years ago. Her real name is Virginia Briggs and she got her start in pictures when her aunt, Mrs. Harriet Miller, owner of a Hollywood clothing establishment, introduced her to Beauvine, who placed their girl under a five year personal contract to himself. Hollywood doubts have arisen because Gilbert and his studio have been earnestly attempting to focus attention on the fact that Miss Bruce and Gilbert depict a married couple in Gilbert's next film, "Downstairs."

* *

Legion Benefit Party.

A card party to benefit the O'Donnell Eddy post of the American Legion will be held next Tuesday evening at the Hotel Shoreland. Mrs. I. J. Scofield is in charge of arrangements.

Leland Collection of Lincoln Relics Will Be Displayed

Letters, books, manuscripts and articles intimately connected with the life and death of Abraham Lincoln are to be exhibited in room 919 of the Fine Arts building tomorrow and again from Tuesday to Thursday next week.

The articles were collected by the late Henry M. Leland, automobile manufacturer. Included in the exhibit are pieces of the coat the martyred President wore when he was shot, the bandage that was wrapped about his head when he died, the mahogany dining room chair he occupied in the White House, a gold headed cane which Lincoln presented to the Rev. Phineas T. Gurley, and the "Cooper Union" oval ambrotype, taken on the day that Lincoln made his famous speech at Cooper Union hall in Baltimore and regarded as the most poetic portrait ever made of him.

Relics of his earlier life are a thimble used by his mother, Nancy Hanks Lincoln; the arithmetic book the young Lincoln studied, ledgers of the Lincoln & Herndon law firm and cartoons and lithographs printed when he was a budding politician.

The Lincoln mementoes will be put on sale at the close of the exhibition by the Chicago Book and Art Auctions, 410 South Michigan avenue.

* *

Two U. of C. Professors Elected to Honor Group

Two University of Chicago professors, Ronald T. Crane of the department of English and Ralph Hayward Keniston of the department of Spanish, have been elected to membership in the American Academy of Arts and Sciences.

CARSON PIRIE SCOTT & CO

The "Younger Set's" Choice—

White Shoes

For Decoration Holiday
And All Summer Long

$6.50

The "younger set" flock into our Moderate Price Shoe Section by the droves for white shoes. They find here everything from a dressy sandal to a tailored unlined tie. More than sixty-five exciting new styles with the latest patterns and combinations of materials and leathers.

White Kid with Perforations

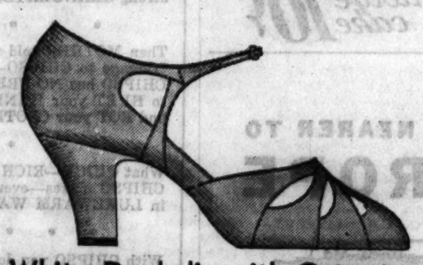

White Duckalin with Cutouts

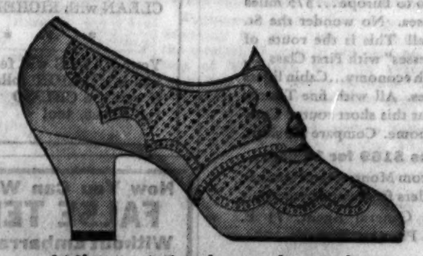

White Mesh with Kid

Shoe Section, Third Floor.

CARSON PIRIE SCOTT & CO

It's Printed Sheers Like These That Make You Like Summer for Clothes Alone

$8.85

The frock, right, has its jabot arranged to join the cape sleeves. Blues, brown, black with white. 38 to 44.

The frock, left below, has pleated sleeves with a plain edge. Wide plain color belt ties. Brown and white, navy and white, red and white, also blue and white. Sizes 14 to 20.

The jacket of this frock has short sleeves and the frock has plain belt with rows of stitching. Brown, navy, light blue, red. Sizes 14 to 20.

All Day Every Day Frocks, Fourth Floor.

The Sun Says It's Time To Get Into Your PLAY SUITS

$1.25 and $1.95

A polka dot style in red, green, navy, or copen, a "mouse" pattern in green, copen, or gold. 6 to 14. $1.25.

Two-Piece Style

A two-piece style of "linon" has a contrasting two-tone design. It comes in cinnamon brown, with blue and eggshell; green with tomato and gold; blue with gold and white. 6 to 14. $1.95.

Girls' Section, Fifth Floor.

Girls' Sports SHOES That Make Their Mark Wherever They Go

$5

Ghillie tie in white buckskin with black wing tip; leather sole.

Spectator sports strap slipper of white kid trimmed in black. Side buckle; medium heel.

White buckskin with black wing tip. Also beige and tan. 3½ to 8.

Genuine white buckskin with saddle of black or tan calf. Also beige elk with brown rubber soles. 3½ to 8, $5.

Girls' Shoes, Fifth Floor.

CARSON PIRIE SCOTT & CO

SECTION TWO
SPORTS
MARKETS
WANT ADS

Chicago Daily Tribune

THE WORLD'S GREATEST NEWSPAPER

FRIDAY, MAY 27, 1932.

*** 23

"Our want ad in the Tribune quickly rented the bungalow and got twelve replies!"—W. G. Redwanz, 5232 Warner.

Low cost Tribune Want Ads can help you find tenants for houses or apartments. Call Superior 0100—Adtaker!

WALKER'S PUNCHES IN 9TH, 10TH BEAT UZCUDUN

TIGERS BATTER SOX, 11-2; RAIN HALTS 2D AT 1-1

Detroit Steals Seven Bases in Opener.

BY EDWARD BURNS.
[Chicago Tribune Press Service.]

Detroit, Mich., May 26.—The big winning streak of the Chicago White Sox, which had reached four games, didn't come close to reaching five in a row. The Sox did everything wrong to lose the first game of a double header with the Detroit Tigers this afternoon, 11 to 2. Then, in the second game, when the Sox still were in a position to redeem themselves, a cloudburst broke loose, ending the show with the score tied at 1 to 1 in the last of the fifth.

LUKE APPLING.

There is little you need to know about the first game other than that Pat Caraway and Paul Gregory showed no pitching talent whatsoever. The Tigers made 12 hits, including a homer and a double by Johnson; the Tigers stole seven bases, including a triple steal in the fourth inning and the theft of second and third by Walker in the sixth; and the Tigers drew nine bases on balls. Winning streaks aren't prolonged on stuff like that.

Two Hits, Fly, Score Run.

In the second game the Sox made their run on two hits in the five innings played. These were singles by Blue and Hodapp, and, fortunately, came together with one out in the second, and in combination with a fly by Appling scored the tying run. Otherwise the game would have been a legal contest, with the Tigers the victors, 1 to 0. As it turned out, nothing that happened counted and the game will be played off as part of a double header Saturday.

FIRST GAME

The Sox would have conserved much of their recently gained prestige if they had stayed away from the ball park until the usual time for their appearance. Which is to say they were a pretty sorry outfit in the first game.

The Chicago defense was bad in more ways than it has been in any game this year, as the 11 to 2 score indicates, and as also indicated by the tabulation, the offense wasn't so red hot, either, except for a little flurry in the first inning. If you care to, count Hodapp's homer in the eighth, but bear in mind, please, that it was accomplished when Bridges was ruling, 10 to 1.

The Sox in that first inning got their first run and seemed in a fair way to make a few more. When they stopped with the bases full they swooned, never to regain consciousness, as witness, among other things, those seven stolen bases and those nine bases on balls.

Scores on Double Steal.

Selph in the first inning singled with one down and went to third when Seeds also singled. Kress then gave Bridges his only strikeout. Selph and Seeds engineered a double steal, Selph scoring. Blue and Hodapp walked, filling the bases, but Appling flied to Johnson. That splurge wound up the Sox offensive until Hodapp made his homer with one out in the eighth.

Though Caraway got the first five men out, it was apparent that Pat had nothing but his glove, for four of the five went out on hard smashes to Funk. Johnson, the sixth man to face Pat, knocked a homer to tie the score. Richardson singled, stole second, and went to third when Grube threw the ball into center field. He scored on Ruel's single to left. Bridges and Davis then walked to fill the bases, but Pat escaped further damage at the time by grabbing Rogell's grounder and running to first for the out.

Caraway didn't stay out of trouble long, for in the third he walked Stone on four pitches. Stone was forced by Gehringer and Gehringer went to second on Walker's single. Johnson walked, filling the bases. After Pat had thrown one ball to Richardson Gregory came in. Gehringer scored while Selph was throwing out Richardson. Ruel was given an intentional pass, which enabled Walker, Johnson, and Ruel to put over a triple steal, Walker scoring.

Not So Good, Not So Good.

It continued a very sloppy entertainment the rest of the way. In the fifth, for instance, three runs came in after Kress had thrown the ball away in an attempted toss to Appling which would have retired the side. And in the sixth Walker scored a run after singling and stealing second and third without pausing to get his breath. These things must give you some idea of the kind of game it was.

SECOND GAME

The Tigers hopped on Frasier for a run in the first inning of the second game. It was done through the media of a double to right by Rogell and a single to right by Stone.

In the second the Sox tied it up because Blue singled with one down, went to third on Hodapp's single, and

[Continued on next page, column 7]

THE GUMPS—PICTURE MY SURPRISE

CONTINUED FROM YESTERDAY-
ANDY COULD ALMOST SEE THE LOAD OF BUCK SHOT AS HE LOOKED DOWN THE BARREL OF THAT GUN- THE HOLES LOOKED SO LARGE-
AND AS HE PEEPED OVER THE TOP OF THE GUN- EVEN IN THE DARKNESS- HE THOUGHT HE RECOGNIZED A FAMILIAR FACE-
WELL- MR. PROWLER- I'VE CAUGHT YOU AT LAST- I'VE BEEN LOOKING FORWARD TO THIS MEETING FOR SOME TIME-
SO IT'S ANDY GUMP- IS IT?
TOM! DON'T SHOOT! I HAVE A WIFE AND CHILDREN- YOU KNOW-
SO YOU'RE THE ARMED DESPERADO WHO HAS BEEN SKULKING AROUND MY HOUSE- FRIGHTENING MY WIFE- AND KEEPING US ALL IN TERROR-
NOW LISTEN, TOM- LET ME EXPLAIN- LISTEN HERE- I'M YOUR FRIEND-
IMAGINE ANDY'S EMBARRASSMENT AT BEING CAUGHT IN TOM'S YARD AFTER MIDNIGHT, ARMED TO THE TEETH- HOW CAN HE EXPLAIN?
Reg. U. S. Pat. Off.; Copyright, 1932, by The Chicago Tribune.

Major Leagues

NATIONAL LEAGUE.

	W.	L.	Pct.		W.	L.	Pct.
CHICAGO	23	13	.639	Pittsburgh	15	18	.455
Boston	22	13	.629	New York	14	18	.437
Cincinnati	21	20	.512	Brooklyn	16	21	.432
St. Louis	17	19	.472	Phila'phia	16	22	.421

YESTERDAY'S RESULTS.

Philadelphia.....17; Boston 13
Pittsburgh..... 3; Cincinnati 2
Brooklyn..... 3; New York 2
[12 innings.]
Chicago-St. Louis not scheduled.

GAMES TODAY.

Cincinnati at Chicago. Boston at Phila.
Brooklyn at N. York. St. L. at Pittsburgh.

AMERICAN LEAGUE.

	W.	L.	Pct.		W.	L.	Pct.
New York	25	9	.735	Cleveland	19	18	.514
Wash'ton	22	14	.611	St. Louis	18	19	.486
Detroit	19	15	.559	CHICAGO	13	22	.371
Phil'phia	19	16	.543	Boston	6	28	.176

YESTERDAY'S RESULTS.

Detroit.....11; Chicago 2
[Second game called in 8th.]
Philadelphia..... 7; Boston 1
[Called in 6th.]
New York..... 5; Washington 0
Cleveland-St. Louis, rain.

GAMES TODAY.

Chicago at Detroit. New Yk. at Wash'n.
Cleveland at St. L.

Funds Lacking; U.S. Will Trim Olympic Team

New York, May 26.—(AP)—With only $34,479, less than 10 per cent of the goal of $350,000, now in the Olympic games war chest, President Avery Brundage of the A. A. U. today notified the twenty branches of the American Olympic committee that this country's entries in the approaching games at Los Angeles will have to be reduced drastically.

Telegrams were sent to chairmen of fund raising committees throughout the country urging them to forward all money collected, but there was slight hope the response would swell the total fund appreciably.

Vetoes Postponement Plan.

At the same time, Brundage vetoed a suggestion that the games be postponed or curtailed, both from a patriotic viewpoint and because of the fact many athletes from other nations either already are on the ground or have started for Los Angeles.

"It is remarkable that in this unprecedented period of financial and industrial distress there has been practically no disturbing disorder or social unrest," he said. "Undoubtedly this is due in a large measure to the training our boys and girls have received on the field of sports.

"For this reason, if for no other, our program of amateur sport, with its high ideals and with its lofty standards of sportsmanship, merits the support of every patriotic citizen."

Concentrate on Important Sports.

The sad condition of the Olympics treasury was confirmed at a meeting here of the finance committee, when Treasurer George W. Graves of Detroit made his report. It was not altogether a surprise, as the executive committee, meeting last month at Philadelphia, had warned the American team would have to be reduced unless there was a sharp increase in contributions.

According to a retrenchment plan outlined at that meeting, the most important sports—with men's track and field topping the list—will be given preference in making up the American team. There will be no attempt to scatter the available funds over as many sports as possible.

Likewise, the failure to raise the full $350,000 will make it necessary for all committee members and officials to pay their own expenses to the games, Brundage said. The money raised will be concentrated on sending the athletes.

ABANDON TRIALS, PLAN

Los Angeles, Cal., May 26.—(AP)—Appointment of the outstanding candidates for the Olympic games instead of sending them to national tryouts was advocated today by Leslie A. Henry, president of the Pacific Southwest A. A. U., as a means of meeting the financial crisis confronting the American Olympics committee.

Henry, a member of the American Olympic committee, said thousands of dollars can be saved by simply naming the ranking stars of various sports and transporting them direct from their homes to Los Angeles.

"The fact that many of the country's best stars are living in the west, and must be sent east for trials and then brought to the Pacific coast again, is one expense the committee might save," Henry said.

PHILLIES' 19 HITS BLAST BRAVES OFF TOP RUNG

Eighth Inning Rally Brings 17 to 13 Victory.

Philadelphia, Pa., May 26.—[Special.]—The slugging Phillies piled up 19 hits today and knocked the Boston Braves out of the National league lead with a 17 to 13 victory. At the end of the third inning the Phillies seemed headed for an easy triumph after gaining a 12 to 2 lead, but at the end of the seventh they were trailing, 13 to 12. An eighth inning blast of five runs put the game on the right side of the Phils' ledger. Hurst and Lee of the Phils and Shires and Urbanski of the Braves hit homers. Score:

BOSTON.	AB	R	H	P	A	PHILADELPHIA.	AB	R	H	P	A
Knothe,2b	5	3	2	2	2	Mallon,2b	4	2	2	3	2
Urb'aki,ss	6	1	4	3	2	Bartell,ss	5	2	3	2	2
Berger,cf	5	2	3	2	0	Klein,rf	5	3	3	1	0
W'rth'n,lf	5	1	1	2	0	Hurst,1b	3	3	3	10	0
Schul'h,rf	5	0	2	1	1	Whit'y,3b	0	3	3	3	4
Shires,1b	5	1	1	12	1	Lee,cf	5	2	2	7	0
Mar've,2b	1	0	1	0	0	Bressler,lf	4	1	2	0	0
Ford,2b	4	1	1	3	2	V.Davis,c	4	0	2	9	0
Harr've,c	5	1	2	0	1	*G.Davis	0	1	0	0	0
Betts,p	0	0	0	0	0	McCurdy,c	0	0	0	0	0
Frank'n,p	1	0	1	0	1	Collins,p	3	0	1	0	1
Cun'ham,p	1	1	1	0	1	Nichols,p	1	1	1	0	0
†Moore	1	1	1	0	0	J.Elliott,p	0	0	0	0	0
Cantwell,p	0	0	0	0	2	Benge,p	0	0	0	0	0
	45	13	20	24	13		41	17	19	27	13

*Batted for Cunningham in seventh.
†Leach batted for Cantwell in ninth.
‡Ran for V. Davis in eighth.

Boston	103	124	400	—13
Philadelphia	633	000	05	—17

Errors—Urbanski, Worthington, Hargrave. Lee. Runs batted in—Klein (3), Hurst (3), Lee (3), Davis, Berger (2), Whitney (2), Brassler, Shires, Schulmerich (3), Knothe, Moore, Urbanski (4), Mallon, Bartell. Two base hits—Lee, Davis, Worthington, Bartell, Hargrave, Knothe, Schulmerich, Bressler, Ford, Klein, Urbanski. Three base hits—Klein, Whitney. Home runs, Hurst, Lee, Shires, Urbanski. Sacrifices—McCurdy, Bartell. Double plays—Bartell to Mallon to Hurst, Mallon to Bartell to Hurst, Cunningham to Shires to Knothe. Bases on balls—Collins, 3; Betts, 1; Frankhouse, 4; Cunningham, 2; Cantwell, 1. Struck out—Collins, 1; J. Elliott, 1. Hits—Betts, 3 (none out in first); Frankhouse, 8 in 2 1-3; Collins, 13 in 5 1-3; Cunningham, 2 in 3 2-3; Nichols, 6 in 1; J. Elliott, none in 1 2-3; Cantwell, 6 in 2; Benze, 1 in 1. Winning pitcher—J. Elliott. Losing pitcher—Cantwell. Umpires—Quigley and Reardon. Time—2:40.

PIRATES BEAT REDS, 3-2.

Cincinnati, O., May 26.—[Special.]—Pittsburgh made three runs in the second inning today and that was just enough to beat the Reds. The score was 3 to 2, Cincinnati's eighth inning rally falling one short. Score:

PITTSBURGH.	AB	R	H	P	A	CINCINNATI.	AB	R	H	P	A
L.Waner,cf	4	0	1	7	0	Cr'tree,cf	4	0	0	4	0
P.Waner,rf	4	0	0	2	0	Gr'ham,2b	3	1	2	0	2
Vaugh'n,ss	4	0	0	3	5	Herman,rf	4	0	1	4	0
Tr'nor,3b	4	1	2	0	0	Hafey,lf	3	0	1	1	0
Barbee,lf	3	0	0	0	0	Lomb'di,c	4	0	3	2	0
Suhr,1b	3	1	0	10	0	Gilbert,3b	4	0	0	1	1
Piet,2b	4	0	1	3	1	Heath,1b	4	0	0	11	1
Grace,c	4	0	1	3	0	Heilm'n,1b	1	0	0	4	0
Harris,p	3	0	1	0	0	Du'cher,ss	2	0	0	3	2
Swift,p	0	0	0	0	0	Mor'sey,ss	0	0	0	0	2
						Lucas,p	4	1	2	1	4
	33	3	6	27	6		*34	2	8	27	13

*High batted for Heath in seventh and Roettger for Durocher in seventh.

Pittsburgh	030	000	000—3
Cincinnati	000	000	020—2

Errors—Grantham (2). Runs batted in—Piet, Grantham, Lombardi. Two base hits—Traynor, Lombardi, Lucas. Sacrifice—Barbee. Double play—Vaughan to Suhr. Bases on balls—Harris, 1; Lucas, 1. Struck out—Harris 2, Lucas, 2. Hits—Harris, 8 in 7 2-3 innings. Hit by pitcher—Harris (Hafey). Winning pitcher—Harris. Umpires—Magerkurth, Parman and Moran. Time—1:48.

ROBINS, 3; GIANTS, 2.

New York, May 26.—[Special.]—Watson Clark shaded Carl Hubbell today in a duel of left handers and the Dodgers defeated the Giants, 3 to 2, in 12 innings. Lopez's single, Clark's sacrifice and a one base drive by Frederick scored the deciding run. Hubbell struck out 15. Score:

BROOKLYN.	AB	R	H	P	A	NEW YORK.	AB	R	H	P	A
Fred'ck,cf	6	0	2	0	0	Cris.2b	5	0	0	1	3
O'Doul,lf	6	1	1	1	0	Allen,lf	6	0	1	1	0
Stripp,3b	4	0	1	2	2	L.de'm,cf	6	0	2	2	0
Wilson,rf	5	0	1	1	0	Terry,1b	5	0	2	9	0
Cu'le,2b	5	0	2	3	1	Ott,rf	5	0	1	4	0
Wright,ss	4	0	0	4	5	Jack'n,ss	4	1	1	2	5
Kelly,1b	4	1	1	15	1	Verges,3b	5	0	0	1	1
Lopez,c	4	0	1	4	0	Hogan,c	4	0	0	7	0
Clark,p	4	0	0	0	2	O'Far'll,c	1	0	1	7	0
						Hubbell,p	4	0	0	0	0
	44	2	9	30	20		43	2	11	*35	8

*Kelly out batting out of turn.

Brooklyn	000	110	000	001—3
New York	001	000	001	000—2

Runs batted in—Cris, O'Doul, Kelly, O'Farrell, Frederick. Two base hits—Hogan, Cuccinello, Jackson, Ott. Home runs—O'Doul, Kelly. Sacrifice—Hubbell, Clark. Double play—Wright to Cuccinello to Kelly. Bases on balls—Clark, 4; Hubbell, 5. Struck out—Hubbell 15; Clark, 4. Umpires—Rigler, Donnelly and Barr. Time—2:46.

Tommy Paul Wins N. B. A. Featherweight Title Final

Detroit, Mich., May 26.—(AP)—Tommy Paul of Buffalo tonight was awarded the National Boxing association featherweight title by decisively outpointing Johnny Pena of New York in the 15 round final of a tourney to name a successor to Bat Battalino.

RIGHT! HIS HORSE LOST

Jockey H. Riley learns the sad fate of a rider whose horse trails on a muddy track. He was up on Next Call, which finished out of the money in the first race at Washington Park.
[TRIBUNE Photo.]

$1,000,000 a Day in Race Bets: How Bookies Handle It

Recent disclosures by handbook operators that more than $1,000,000 is bet daily by Chicago race horse players has led to further information detailing the manner in which wagers ranging from 25 cents to thousands of dollars are handled.

The million dollar estimate made by persons familiar with the scope of the handbook business in the Chicago district did not include nearly $300,000 bet daily at the mutuel windows of Aurora and Sportsman's Park. With the track handle the amount of daily wagers was placed near $1,500,000.

Since that time Aurora and Sportsman's Park have closed, but Washington Park, now in the first week of its spring meeting, has kept up the total with a daily handle in access of the combined daily average at these two tracks.

Washington Park Handles $400,000.

Washington Park officials report the wagering for the first four days of the meeting is only 10 per cent below that of last year, with an average daily handle of nearly $400,000. Attendance this year has been greater, but wagers are smaller.

The handling of a million dollars daily entails a unique routine which ranges from the common $2 exchange at the corner cigar store, news stand, speakeasy or loop building lobby confectioner to an elaborate system of codes, telegraph net works and large offices especially equipped for the betting business.

In the Union depot district, where countless job seekers patrol the walks in front of employment agencies and professional panhandlers retreat from the fields of their conquests, one bookie handles nearly $7,000 daily in bets ranging from 25 cents upward. Here one can make a 20 horse parlay and from an original investment of 25 cents collect handsomely if all 20 horses finish as the better has designated.

Big Operators Use Code.

In the offices of large operators and commission men, where owners and professional gamblers place bets of hundreds and thousands of dollars, business is conducted in a language foreign to outsiders.

Owners and big plungers, who continually guard their activities to prevent word from spreading on how the "smart money" is betting, do all their wagering by code. The code is known only to the better and the bookie and in most cases no identities are made known over the wire or telephone. The bookie identifies the better by the code he uses.

To enhance the deceptiveness of the code, the owner has the choice of two words for each amount, two words for each position, and two words for each race. The code words for no bet are used to mislead wire tappers, operators or bystanders who might be seeking information.

Conversation between an owner wishing to bet $1,000 to win and $1,000 to show on his horse, or entry, in the sixth race might be carried on as follows:

"This is Eugene Sheldon of Broadhead."

"Hello, Eugene. What is it?"

"Why, Bruce told me Old Kickapoo is hot today. Bet me $800 on him to win."

The name Eugene in the code stands for $2,000; Sheldon designates the bet is to be placed win and show and

[Continued on page 26, column 6]

YALE OUTLINES DRASTIC CUT IN SPORT PROGRAM

Reduces Grid Schedule and Bans Scouting.

Wins Hutchins' Praise

DR. ROBERT MAYNARD HUTCHINS, president of the University of Chicago, a Yale alumnus and former dean of the Yale law school, last night described Yale's new athletic policy as "looking in the right direction in making athletics a student enterprise."

"I have not had an opportunity to study carefully the new policy at Yale," he said, "but it seems to look toward a larger physical education program for all students, a step in the right direction, and a step toward realization of the true place of athletics in education."

New Haven, Conn., May 26.—(AP)—Drastic curtailments in Yale's intercollegiate athletic program with shifting of primary emphasis to intramural sports for "fun and informality" were outlined today by President James Rowland Angell in announcing acceptance of a survey committee's recommendations.

The new program, to go into effect after the residential college plan is established in 1933, will see reduction of the varsity football schedule to five games, stringent cuts in athletic costs, free admission of undergraduates to all games, and elimination of scouting, class teams, and the 150 pound football team.

Harvard, Princeton in Sympathy.

Instead stress will be laid on sports for all students, with as little practice and as much competition as they want.

Harvard and Princeton authorities have expressed sympathy with the general objectives, said President Angell, who had named George T. Adee and Malcolm P. Aldrich, alumni, and Prof. R. Selden Rose, chairman of the Yale Athletic association board of control to study the university's sports program.

Urging that all athletic budgets be reduced, the committee said "the tremendous cost of athletics at Yale, as well as at all other universities, is the outgrowth of the nation-wide wave of post-war extravagance and was made possible by the enormous athletic receipts of that period."

Urges Cut in Varsity Squads.

"Intercollegiate competition," the committee reports, "within reasonable schedules and properly conducted, is extremely beneficial and should be continued as a means of sport for many undergraduates."

It recommended cutting varsity squads substantially to give the fullest possible opportunity for college competition, placing varsity training tables in the college dining halls and eliminating organized practice before registration day in the fall.

"There should be no organized group practice in sports out of their normal season," the committee said. "This is not intended to apply to informal, voluntary spring football or fall rowing and baseball practice for those not engaged in other forms of athletics.

Objects to Scouting.

"There should be no scouting of opponents in any sport, even if the opponent continues to scout Yale."

Limiting the varsity football schedule to five games with traditional rivals and without intersectional contests is proposed to eliminate "setup games." The committee suggested the football schedule include informal games without gate receipts.

It recommended adoption of a budget for the University Athletic association "and after the debt is paid off, primary consideration in making these budgets should be given to free admission of undergraduates to all games."

Turning to the residential college plan, the committee proposed that only a skeleton form of athletic organization be established for these units and that the details be left to the students.

It recommended that all coaching of the college teams be on an amateur basis, with students and interested graduates assisting. Contests would be arranged between Yale colleges, Harvard houses and similar units at Princeton and other schools. These would be informal, with no gate receipts.

In the WAKE of the NEWS

TRACK MEETS.

SEVERAL Helpers have advanced suggestions for attracting more spectators to track and field games following The Wake's discussion of the small crowd present at the Big Ten event last Saturday.

One reader blamed small crowds in part to lack of showmanship and cited how track attendance, once negligible at Omaha, had been built up through the success of the Cornhusker athletes under Coach Schulte and their way of displaying that skill.

Another criticized the placing of the finish for the one mile relay race, the most exciting event of the day, on the far turn instead of directly in front of the stands. Spectators could tell who was ahead either by the numbers, if they caught those numbers passing the stand, or from the announcer. They could not see the faces of the runners as they started, or the ones to follow, as would have been possible were those waiting with batons to pick up the chase right in front. We don't know why the race was started from that part of the track.

Helper T. J. C. makes this comment: "While indoor track meets are held in New York successfully, outdoor meets are rarely held and never patronized to any extent. I think the reason is the same as in Chicago. There are only about twenty good golfing Saturdays. Then there are baseball games and horse races. So your prospective spectator chooses between being a competitor at golf, attending a ball game, horse race, or track meet. He must be an enthusiast to pick the latter.

"One solution of this might be to hold the track meets at night. We have precedent in Chicago, the meet between the British empire and United States. This was held on a Wednesday night during the week of the national air races and despite the counter-attractions drew approximately 25,000 spectators.

"If conference basketball games were held in the afternoon instead of at night they would have much smaller attendance."

Possibly—yes, probably—Big Ten track meets would draw larger crowds if held at night. Yet one hesitates to advocate that. Outdoor sports bring better performances when held in the sunshine and open air. Baseball is played at night in some cities, but admittedly for financial reasons.

The Wake's regret is not over small gate receipts so much as apparent lack of interest. Fortunately, gate receipts, while welcome, are not the impelling factor in this matter. Track athletics at most colleges are not self-supporting, but along with numerous other activities reach into football returns for their maintenance. We still see no solution unless a stronger ballyhoo—perhaps of the kind used to build up title prize fights and professional sports events.

* *

This Wake Is Conducted by Harvey T. Woodruff. Help! Help!

* *

A Seedy Team.

HTW: With favorable weather for agriculture, by next fall the White Sox should produce a good crop of ball players with Bob Seeds, Pat Caraway, and Ralph Kress in the lineup.
A. A. Skhalski.

* *

Encyclopedia Americana.

Blush—A flash in the pan. R.L.H.

* *

Dumbbell Pomes.

Golf widow waitin' alone in your home
While over the links your husband does roam,
Grab a bridge widower bound delicatessen—
He'll come to dinner without any pressin'.
Fred B. Mann.

* *

Promise or Threat?

Sir: A hitch-hiker passed along Iowa route No. 13, through Wouhon, wearing this sign on his back: "Give Me a Ride or I Will Vote for Hoover."
S. H.

* *

Helper J. F. T., communicating from Clinton, Ia., apologizes for writing with red ink by saying, "That's the way I'm operating now."

* *

Do You Remember 'Way Back When:
Mother saved her hair combings until she had enough to have made into a watch chain to give dad for Christmas?—J. J. B.

Phils Cut Roster to 23; Release Scarritt, Knothe

Philadelphia, Pa., May 26.—(AP)—The Philadelphia National League ball club pared its roster to the required 23 today with the release of Russ Scarritt, outfielder, and George Knothe, utility infielder, to Fort Worth of the Texas League. The Phils now have ten pitchers, three catchers, five infielders and five outfielders.

A NICE WALTZ TURNS BRAWL; PAULINO IS CUT

Sock After Bell in 8th Irks Mickey.

BY WESTBROOK PEGLER.
[Chicago Tribune Press Service.]

New York, May 26.—This was an uproarious evening in Madison Square Garden. Mickey Walker beat Paulino Uzcudun in a ten round fight, the last 2 rounds of which had more the appearance of a major operation done with a meat axe than an athletic exhibition.

PAULINO UZCUDUN.

These last two rounds, which were the only two fighting rounds of an otherwise laborious bout, were the most lurid observed in a New York ring in the present renaissance, begun in 1920. The fight entered this phase just at the close of round eight when Paulino, having ordered a punch just as the bell clanged, was unable to stop delivery and popped Walker on the ear. This annoyed Mickey and he let fly a petulant right hand swipe which opened Paulino's left cheek.

Only a few minutes before the assembled sportsmen, who had come to salute Jimmy Walker, the mayor, had been hooting the fighters and some one upstairs, in nasty contempt, had thrown a nickel into the ring which rolled dead at Mickey Walker's feet and was picked up by Jack Kearns, his manager, with the remark that a nickel is money nowadays.

Mickey Plays Rough.

Paulino's seconds staunched his wound with some white powder and sent him out for round nine. Mickey met him with a right swing above the left eye and within thirty seconds both athletes looked as though they had crawled out of a vat of red ink. Alert to improve his advantage, Walker grabbed Paulino, yanked him in close, held him with his left arm and raked the palm of his right glove busily up and down the Spainiard's mutilated countenance, scuffing the wound with the laces.

When he stopped it appeared as if both boys had been run over by a yard engine, and so they floundered through for the rest of the round, swinging, grunting, and so gruesome the pair of them, that the referee, Willie Lewis, when he wished them to break, stood off fastidiously and clapped his hands, unwilling to touch them.

Paulino Tries Again.

Paulino's seconds performed some more simple home surgery on this second wound during the interval and sent their old man out for the tenth wearing another white dab above his eye. Walker drew a bead on this with a right, knocked the patch half way across the ring, and resumed the mischievous chafing with the glove laces.

The rival pairs of seconds couldn't really identify their men when the tenth round ended but Abe Attell, who was assisting Kearns in Walker's corner, said, "I think the little guy is our guy," so they grabbed him and swabbed him off. Sure enough it was Walker.

At the decision there was a whooping cheer from the crowd mingled with some dissenting boos.

Everybody Watches Vacant Chairs.

There was a strained air of expectancy in the house as the preliminary fighters labored along in their bouts. A large police sergeant, very moist in the sticky summer night indoors, bounced busily from the arena to the lobby and back and forth awaiting some one. John F. Curry, the head of Tammany Hall, sat in his front chair a couple of seats from William Muldoon, that remarkable old man who always seems to admit that all the human virtues reside in him, and Mr. Muldoon sat beside the young woman whom he recently adopted in order that she might be his heir. James A. Farley, the chairman of the New York prize fight commission and also of the state Democratic state committee, sat across the aisle, also in the first row, and to his right there were two vacant seats.

Finally, as the last preliminary was under way, there rose a scattered crackle of cheers in the hall and in an instant it swelled to a roar that seemed to make the roof rise and fall again. And down the aisle, swaggering and shadow boxing with short punches, came the little mayor who had sassed back Judge Samuel Seabury and made him quit cold, as the boys insisted, after two days of conversational fighting in the great exposé of New York City financial affairs.

Fans Get Up and Yell.

The patrons leaped on their chairs to yell and wave their arms and two young patrolmen of the official guard stood at Walker's side until he settled into his seat beside Farley, keeping the handshakers off.

They put a phonograph record on the loud speaking apparatus to play the customers out of the house at the close. It opened with a crashing peal and after jabbering around with the customary preliminary noises settled down to the stirring strains of "Onward, Christian Soldiers."

[Copyright, 1932, By The Chicago Tribune.]

GEHRIG, RUFFING LEAD YANKS TO 5 TO 0 VICTORY

Lou Hits Homer with 3 On at Washington.

Washington, D. C., May 26.—[Special.]—Lou Gehrig and Charlie Ruffing combined forces today to give the Yankees a 5 to 0 victory over the Washington Senators. Gehrig's contribution was a home run in the sixth inning, his seventh of the year, with the bases loaded.

Ruffing limited the Senators to five hits. Alvin Crowder, who pitched for Washington, yielded only seven, but they came in clusters. With two down in the sixth Combs singled and Sewell was safe on an error by Cronin. Babe Ruth walked to fill the bases, and then came Gehrig's homer.

Chapman opened the ninth with a triple and scored the Yanks' fifth run on a single by Dickey. Score:

NEW YORK.	Ab	R	H	P	A
Combs,cf	4	1	2	0	0
Sewell,3b	4	1	0	1	4
Ruth,rf	3	1	2	0	0
Gehrig,1b	4	1	1	9	0
Chapman,lf	4	1	1	2	0
Dickey,c	4	0	1	4	0
Saltz'r,2b	3	0	0	6	4
Lary,ss	4	0	0	6	4
Ruffing,p	4	0	0	0	0
	34	5	7	27	13

WASHINGTON.	Ab	R	H	P	A
Myer,2b	4	0	0	2	3
Manush,lf	4	0	1	6	0
West,cf	4	0	0	1	0
Cronin,ss	3	0	1	1	2
Reyn'ds,rf	3	0	1	5	0
Judge,1b	4	0	1	9	0
Bluege,3b	2	0	0	2	0
Berg,c	3	0	0	6	0
Maple,c	0	0	0	0	0
Crowder,p	3	0	1	0	1
	*33	0	5	27	6

*Kuhel batted for Berg in seventh, Rice for Maple, and Harris for Crowder in ninth.

New York.....000 004 001—5
Washington.....000 000 000—0

Errors—Sewell, Saltzgaver [2], Cronin. Three base hits—Ruth, Chapman. Home run—Gehrig. Sacrifices—Bluege, Saltzgaver. Double play—Sewell to Saltzgaver to Gehrig. Bases on balls—Ruffing, 2; Crowder, 1. Struck out—Ruffing, 3. Umpires—Geisel, Van Grafian, and Guthrie. Time—1:49.

A'S BEAT RED SOX, 7 TO 1.

Boston, Mass., May 26.—[Special.]—George Earnshaw held the Boston Red Sox to four hits today and the Athletics triumphed, 7 to 1, with the aid of home runs by Jimmy Foxx and Max Bishop. Rain halted the game at the end of the sixth inning. Foxx's homer was his fifteenth of the season. Score:

PHILADELPHIA.	Ab	R	H	P	A
Bishop,2b	2	1	1	2	0
Haas,cf	3	1	1	0	0
Cochr'ne,c	3	2	2	3	1
Heving,c	0	0	0	2	0
Sim'ons,lf	3	0	1	2	0
Foxx,3b	3	2	2	0	0
R'ter,1b	3	1	1	0	0
Cramer,rf	3	0	1	3	0
Dykes,ss	3	0	1	0	3
E'shaw,p	3	0	0	0	1
	25	7	10	18	5

BOSTON.	Ab	R	H	P	A
V'C'mp,1b	3	1	1	5	0
Warst'r,ss	3	0	1	2	2
Pick'ng,3b	2	0	0	0	3
Jolley,lf	3	0	1	3	1
Webb,rf	3	0	0	1	0
Oliver,cf	2	0	0	2	0
Olson,2b	2	0	0	1	2
Conn'lly,c	2	0	1	4	1
Durham,p	0	0	0	0	0
Lisenbee,p	2	0	0	0	0
Moore,p	0	0	0	0	0
	22	1	4	18	9

Philadelphia.....302 002—7
Boston.....100 000—1

Errors—Haas, Warstler, Connolly. Two base hits—Cramer, Warstler. Home runs—Bishop, Foxx. Double plays—Jolley to Warstler, Pickering to Olson to Van Camp, Olson to Warstler to Van Camp. Bases on balls—Earnshaw, 1; Durham, 1; Lisenbee, 1. Struck out—Earnshaw, 5; Durham, 1. Hits—Durham, 5 in 2 1-3 innings; Lisenbee, 5 in 3; Moore, none in 2-3. Losing pitcher—Durham. Umpires—Ormsby and Nallin. Time—1:20.

Londos Signs for Garibaldi Bout June 9

Jim Londos, claimant of the world's heavyweight wrestling championship, will meet Gino Garibaldi, former southern Illinois coal miner, in a finish match at Wrigley field on June 9, it was announced yesterday by Promoter Doc Krone.

In addition to risking his claim to the championship, Londos will stake his gold championship belt, valued at $7,500, on the match.

Garibaldi is undefeated here in almost two years. His last victory was over Hans Kampfer.

Promoter Krone is at work lining up four supporting numbers to include Jim McMillen, the ex-Illinois football star, and Rudy Dusek of Omaha.

LINA JUST GOOD FRIEND, HAYES TELLS REPORTERS

Los Angeles, Cal., May 26.—[Special.]—Teddy Hayes, who last night was reported to have accused Jack Dempsey, former world's heavyweight boxing champion, of "stealing" his girl, Lina Basquette, film actress, today said he and Miss Basquette are just good "friends" and that she is not his fiancée, as reported.

"I think the boys are trying to rub it in. Why, I ain't in love with her. We're just good friends. Fix up a story, will you?" said Hayes this afternoon. "Lina and I go places once in a while, but there ain't anything to this love stuff."

OPEN OLYMPIC MAT TRIALS ON MIDWAY TODAY

The University of Chicago will hold a sectional pre-Olympic wrestling tryout for Illinois, Wisconsin and Minnesota today and tomorrow at the Maroon field house.

Invitations have been extended to all Y. M. C. A.'s, parks playgrounds, clubs, schools and to all unattached athletes.

SPRING TRAVEL TIPS

Spring's here! Enjoy it fully, traveling anywhere in America, by Greyhound bus. Lots of comfort—hours and dollars saved. Hundreds of savings like these:

Round-Trip Excursions Every Day in the Week 60 Day Return Privileges

Detroit	$6.00	St. Louis	$6.00
Grand Rapids	4.50	Milwaukee	3.00
Louisville	9.75	Rockofrd	3.25
Kansas City	13.20	Cincinnati	10.15
Ft. Wayne	6.00	Pittsburgh	15.75
Cleveland	12.00	Washington	26.25
Toledo	7.50	New York	29.65
Minneapolis	14.40	Los Angeles	65.00

Phone WABash 7700

Union Bus Depot, 1157 S. Wabash. Loop Depots, 164 N. State, 112 W. Randolph, 608 W. Madison. South—6302 Stony Island. North—Wilson and Broadway.

GREYHOUND Lines

SMITTY—KATY-DID!

I GOT A CHANCE TO GET THE AUTOGRAPH OF ONE OF THE WORLD'S MOST FAMOUS RADIO SINGERS—I GOTTA GET A LITTLE NERVE UP FIRST
STAGE DOOR
J-ER-- MISS SMITH, HOW ABOUT IT?
WELL, CAN YOU GIVE ME A GOOD REASON WHY I SHOULD?
SURE BOTH OUR NAMES ARE SMITH AND US SMITHS OUGHTA STICK TOGETHER!
YOU WIN
HELLO EVERYBODY! THIS IS SMITTY AND LOOK WHAT I GOT!!
GRAB IT, GANG, FOR THAT SCRAP BOOK!
Kate Smith

Cubs Back in First Place for Brief Stand at Home

BY IRVING VAUGHAN.

The Cubs, after being bounced around considerably during a week's journey, will be back at home this afternoon to attempt a big revival prior to starting out again on their toughest road trip on the season. They can start their revival as occupants of first place, that spot having been returned to them yesterday as the result of what happened to the Braves.

The bouncing while at Cincinnati and St. Louis was extensive enough to cause four defeats in six starts, but some of this was to be expected. A team that had been fielding as the Cubs had for several weeks was bound to stagger into a temporary depression on defense. It was unfortunate, of course, that one or two errors should cause the loss of three games apparently won, but those are the things that happen at intervals to a team unable to hit sufficiently to protect itself against inevitable fielding mishaps.

Warneke to Face Reds.

The first act of the limited at home appearance of the Bruins will be shared today with the Cincinnati Reds, who, since the kind assistance of player help from other teams, have been right up among the elite. The Reds now have established themselves as tough customers and they are likely to remain that way if their pitchers, as a staff, don't collapse.

For the opener of the two games with the budding Rhinelanders Manager Hornsby intends to let the youthful Lon Warneke reel off another chapter of his pitching serial which for a time was quite a sensation. The Arkansas farmer boy shot down five straight wins before succumbing to the Phillies a bit more than a week ago. His next start was against the same outfit he must face today. That also resulted in a trimming, but he didn't relinquish the decision until the eleventh inning, and then only by 3 to 2.

Warneke had spanked the Reds twice before the above mentioned setback, so by the law of averages the jolt probably was due. By the same law of reckoning he should be able to get back on a winning basis today, but he'll have to receive some hitting help from his mates, who will be asked to look over Ray Kolp.

Fortified with Pitchers.

By having two off days in this week's schedule Hornsby has himself well fortified with pitchers eager for work and that condition probably is something for which Old Man Good Luck should be given a rising vote of thanks. The schedule for the present stay calls for a single affair with the Reds tomorrow, a double header with the Pirates on Sunday, a double bill with the champion Cardinals on Monday and a single game with the same club the two following days. Seven battles in five days assure ample labor for the pitchers who think they need it.

Unless business picks up considerably right soon Hornsby may have to bring about one or two alterations in the lineup he has been employing. Nothing was said to Bill Jurges about the loose way he looked after his affairs at short during the Cincinnati and St. Louis visits, but if the ex-bank clerk continues to give away runs he might be rested until such time as his confidence is restored. That would mean Woody English back on short and Stanley Hack on third.

Outfield Change Likely.

The outfield trio also must show improvement to keep Hornsby from exercising his rights as manager. Stephenson has been carrying his part of the burden both at bat and in the field, but the two others—Moore and Richbourg—have been slightly in arrears with timely hits. Ki Cuyler's return would help, but that can't be counted upon for several more weeks. Meanwhile Hornsby, if he thinks a change necessary, either will have to move into the outfield himself or give Marvin Gudat, the only extra fly chaser, a thorough test.

The acquisition of an outfielder able to supply the missing power is only a remote possibility. The club is willing enough to pay big money for the missing commodity, but the only men now available for purchase are no better than the humpty dumpty variety. Hornsby doesn't want that kind.

Gaston Is Sox Choice to Face Tigers Today

[Chicago Tribune Press Service.]

Detroit, Mich., May 26.—Back to normalcy for the White Sox tomorrow and in the one game it probably will be Gaston vs. Sorrell. Ted Lyons may get the call, however.

Sam Jones and Tommy Thomas did not accompany the Sox to Detroit. Sam is doctoring the spike wound received in the first game of last Sunday's double header in Chicago, and Tommy has a throat infection, but may be able to join the team in Cleveland.

Bob Seeds slid into the right field wall going after Gehringer's foul fly in the third inning of the second game. He was knocked cold and after several minutes' delay he was revived and wanted to return to his post. Manager Fonseca sent in Fothergill, however. Fothergill soon got into action, for on screen to pull down Gehringer's drive, which with an ounce more would have driven in two runs and put Charley on third.

In the first game this afternoon Harry Davis had only one putout at first base in the first 7⅓ innings. He had only three in the entire contest.

GOFF TO PLAY LEJECK.

Bloomington, Ill., May 26.—[Special.]—Pim Goff of State Normal university, Little Nineteen conference tennis champion, will meet Ed Lejeck of the University of Illinois, sinelex champion of the Big Ten, in the feature match at the dedication of the new Fairview park tennis courts in Decatur Sunday.

COLEMAN CLARK TOPS NATIONAL PINGPONG LIST

New York, May 26.—[Special.]—Coleman Clark of the Interfraternity Club of Chicago, national ping pong champion, tops the list in the 1932 singles ranking, as compiled by the ranking committee of the American Ping Pong association. The No. 1 doubles team is composed of George T. Bacon Jr. and James M. Jacobson, of the Westchester Ping Pong club.

Jacobson is ranked No. 2 in the singles list and others in the first ten in order are W. Chester Wells Jr., Max Rushakoff, Bacon, Frank Work, Richard Henry Wilson, Yoshio Fushimi, Edward Svigals, and D. W. McEwan.

Jadick's Body Attack Beats H. Folins in 10 Rounds

Pittsburgh, Pa., May 27.—(AP)—A ceaseless body attack enabled Johnny Jadick of Philadelphia, junior welterweight champion, to outpoint Herman Folins of Ambridge, Pa., in 10 rounds tonight.

Minor Leagues

AMERICAN ASSOCIATION.

	W	L	Pct.		W	L	Pct.
Indianapls	23	12	.657	Kansas C.	20	18	.526
Minneapols	24	14	.632	Louisville	12	21	.364
Columbus	23	17	.575	Toledo	12	23	.343
Milwaukee	20	15	.571	St. Paul	11	25	.306

PACIFIC COAST LEAGUE.

	W	L	Pct.		W	L	Pct.
Los Angeles	20	20	.592	Sacramento	26	26	.500
Hollywood	20	21	.588	Oakland	24	26	.480
Portland	28	24	.538	Seattle	21	30	.412
San F'cisco	27	24	.529	Mission	19	33	.365

YESTERDAY'S RESULTS.
AMERICAN ASSOCIATION.
All games postponed, rain.

THREE EYE LEAGUE.
Quincy, 6; Decatur, 2.
Peoria, 2; Springfield, 1.

MISSISSIPPI VALLEY LEAGUE.
Davenport, 14; Cedar Rapids, 3.
Rock Island, 7; Burlington, 2.
Keokuk, 5; Dubuque, 4.
Waterloo, 5; Moline, 4 [12 innings].

WESTERN LEAGUE.
St. Joseph, 7; Wichita, 6 [11 innings].
Omaha, 11; Denver, 8.
[Only games played.]

INTERNATIONAL LEAGUE.
Baltimore, 4; Newark, 3.
Jersey City, 7; Reading, 4.
Buffalo, 5; Rochester, 1.
Only games scheduled.

PACIFIC COAST LEAGUE.
Portland, 6; Sacramento, 2.
San Francisco, 5; Missions, 4.

CENTRAL LEAGUE.
Erie, 25; Fort Wayne, 19.

HASSEL'S "CRAFTON" $3.35

50 additional styles at $3.35

HASSEL'S
$5 Calfskin Shoes
Now $3.35

YOU heard a lot about phenomenal values last year—and a lot more this year—but you've never seen the equal of the calfskin shoes Hassel's now offer at $3.35. The same quality that rated $6 a year ago—and $5 this year—Hassel's now presents at a saving of $1.65 because low rent, low overhead and large volume sales permit Hassel's to sell for less. Constructed according to our own specifications—which means quality workmanship, attractive styles, real fit and guaranteed satisfaction or your money back. Choose from 50 styles on display in our 10 large windows.

Open Saturday Until 9

HASSEL'S
Dearborn and Van Buren

TIGERS DEFEAT SOX, 11-2; RAIN HALTS SECOND

[Continued from first sport page.]

came home on Appling's fly to Johnson.

The tie prevailed throughout the Tiger end of the inning, partly because Johnson sought to learn if Berry was throwing as inefficiently as Grube did in the first game. Johnson beat out an infield roller to start the inning and went to second on Richardson's sacrifice. He was sunk when he tried to steal third, and Frasier fanned Hayworth.

Appling Stops Tigers.

Two of a series of brilliant fielding plays by Luke Appling kept the Sox in the game in the last of the fourth inning. Luke slid on his tummy to get Wyatt's grounder and threw him out. Then he made a fine running catch in center to grab Davis' fly. Rogell then singled and went to third on Stone's single, after which Stone stole second without a play. At this point Seeds was injured going after Gehringer's foul. When Fothergill relieved Seeds and the game resumed, Gehringer seemed to have scored a triple to right, but Fothergill backed against the barrier and made the third putout.

With one out and Wyatt on first as a result of a single, the game was suspended in the last of the fifth because of a heavy storm.

Might Be Worse

CHICAGO.	Ab	R	H	P	A
Funk,cf	5	0	0	6	0
Selph,3b	5	1	1	0	1
Seeds,rf	5	0	1	2	0
Kress,ss	4	0	0	2	3
Hayes,ss	0	0	0	1	0
Blue,1b	1	0	1	7	2
Roth'k,1b	1	0	0	1	0
Hodapp,lf	3	1	1	0	0
Ap'ling,2b	4	0	0	3	4
Grube,s	4	0	1	1	0
Caraway,p	1	0	1	1	0
Gregory,p	2	0	0	0	1
Fieber,p	0	0	0	0	1
*Foth'gill	1	0	1	0	0
	36	2	7	24	12

DETROIT.	Ab	R	H	P	A
Davis,1b	3	0	1	3	0
Rogell,ss	5	2	1	0	3
Stone,lf	3	1	0	4	0
Geh'ger,2b	3	3	0	3	1
Walker,cf	5	3	3	5	0
Johnson,rf	3	2	2	4	0
Ric'son,3b	4	1	3	2	2
Ruel,c	4	0	2	3	0
Bridges,p	5	0	0	0	0
	35	11	12	27	6

*Batted for Fieber in ninth.

Chicago.....100 000 010—2
Detroit.....022 303 01*—11

Errors—Kress, Grube, Rogell. Two base hits—Johnson, Davis. Home runs—Johnson, Hodapp. Stolen bases—Walker [3], Selph, Seeds, Johnson, Ruel, Rogell, Richardson, Fothergill. Sacrifice—Gehringer. Left on bases—Chicago, 10; Detroit, 10. Bases on balls—Bridges, 3; Caraway, 4; Gregory, 4; Fieber, 1. Struck out—Bridges, 2; Fieber, 1. Hits—Caraway, 4 in 2 1-3 innings; Fieber, 5 in 2 2-3; Gregory, 3 in 1.

CHICAGO.	Ab	R	H	P	A
Funk,cf	2	0	0	0	0
Selph,3b	2	0	0	1	0
Seeds,rf	1	0	0	1	0
F'th'grill,lf	1	0	0	2	0
Kress,ss	2	0	0	0	2
Blue,1b	1	1	1	5	1
Hodapp,lf	2	0	1	1	0
A'pling,2b	1	0	0	2	2
Berrz,c	2	0	0	1	1
Frasier,p	2	0	0	0	0
	16	1	2	*13	6

DETROIT.	Ab	R	H	P	A
Davis,1b	2	6	6	5	1
Rozell,ss	2	1	2	1	2
Stone,lf	2	0	2	0	0
Geh'g'r,2b	2	0	0	1	1
Walker,cf	2	0	0	3	0
John'n,rf	2	0	1	2	0
Rich'on,3b	1	0	0	0	0
Hayw'th,c	2	0	0	2	1
Wyatt,p	2	0	1	1	2
	17	1	6	15	7

*One out when game was called.

Chicago.....010 00—1
Detroit.....100 0*—1

Two base hit—Rogell. Stolen base—Stone. Sacrifice—Richardson. Left on bases—Detroit, 4; Chicago, 2. Bases on balls—Wyatt, 2. Struck out—Wyatt, 1; Frasier, 1.

act today

CASH TALKS

PRICES LESS THAN AUCTION

ON *Quality*

USED CARS

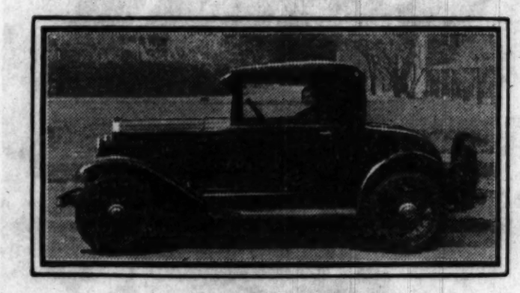

1930 Chevrolet Coupe

So new they look as good as when they left the factory. Speedy, alert 6-cylinder engines that are quiet and dependable. For a real bargain in a car that will serve you well for months to come—buy a Chevrolet coupe at this sensational sale price.

$195

1929 Nash 4-Door Sedans

Act quickly and you can own one of these good-looking reconditioned Nash Sedans and save enough to pay gas and oil bills for months to come. These cars—none others like them in our stock—are in very good condition. Clean inside and out . . . Good tires . . . Going to the early buyers at only .....

$295

1930 Hudson Sedans

These big luxurious 4-door Sedans have been so carefully driven by the original owners that the tops, bodies and upholstery show very little wear. The 8-cylinder engines have been "Long Life" reconditioned to give good service. Priced at an amazing reduction. See them at once.

$395

SOUTH SIDE
JACKSON PARK BUICK CO.
7001-13 South Chicago Ave.
(1 block west of Cottage Grove)
7134-36 Stony Island Ave.
ROSELAND BUICK SALES CO.
10958 S. Michigan Ave.
McFARLAND-KEENAN CO.
7847 S. Halsted St.
1243 W. 63d St.
ARCHER BUICK CO.
4400 Archer Ave.
SOUTH CHICAGO AUTO SALES CO.
8000 Commercial Ave.

SOUTH SIDE—(Cont.)
JAMES LEVY MOTORS CO.
2257 S. Michigan Ave.
LEDERER MOTOR SALES CO.
6647 So. Western Avenue
6431 So. Western Avenue
WEST SIDE
LAWNDALE BUICK SALES
3552 Ogden Ave.
JAMES LEVY MOTORS CO.
Ogden Ave. at Monroe
WEST SIDE BUICK SALES CO.
4656 Washington Blvd.

At Buick Dealers

Now—for a limited period of time only—Chicago Buick Dealers combine to offer the most outstanding used car values of the year. Cash Talks. Prices are less than auction—prices lower than wholesale. And easy terms prevail. Come to this "Cash Talks" Sale at once. See the Buick dealer nearest you today.

SAVE up to $300

LONG LIFE Buick USED CARS

The cars shown in this advertisement are available at most Buick Dealers.

See today's classified section for many other "Cash Talks" Bargains

Small Down Payments EASY TERMS

SEE YOUR NEAREST BUICK DEALER

WEST SIDE—(Cont.)
LOGAN SQUARE BUICK CO.
2468-78 Milwaukee Ave.
NORTH SIDE
WESTERN-DEVON BUICK CO.
6100 N. Western Ave.
BROADWAY BUICK CO.
5701 Broadway
NORTHWEST BUICK CO.
3801 Lawrence Ave.
LINCOLN PARK BUICK SALES
2625-41 N. Halsted St.

1931 Buick 67 4-Door Sedans

Thrill to the performance of these Buick Eights. They are like new inside and out. Serviced regularly in our own shops . . . inspected and tuned by our expert mechanics . . . those fine "Long Life" Buicks will give splendid driving for 50,000 miles. See them at once, while this special reduced price, for today and tomorrow, is still in effect.

$795

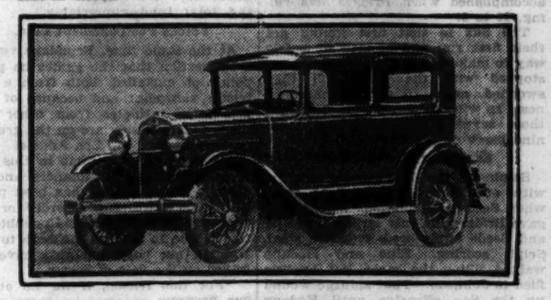

1930 Ford Sedans

Try as you will you cannot match the values offered in these 1930 Ford Sedans. The motors, tires and interiors are like new. The cars are so new they hardly are broken in. Hurry—buy a practically new Ford on sale at most Buick dealers for only.....

$225

1929 Buick Sport Coupe

Priced lower than any small new cars, these handsome, luxurious Buicks, with rumble seats, offer you far more comfort and prestige. Driven only a few thousand miles, and carefully "Long Life" reconditioned. See them early, for they will move at once at these sensational prices.

$450

SUBURBAN
WM. BUSSE & SON
Park Ridge, Ill.
OAK PARK BUICK SALES CO.
Madison St. at Euclid Ave.
Oak Park, Ill.
CICERO BUICK SALES CO.
5312 W. 22d St., Cicero, Ill.
PECKAT BROS. MOTOR SALES CO.
Roosevelt Rd. at 2d Ave.
Maywood, Ill.

SUBURBAN—(Cont.)
HEINZ MOTOR CO.
Niles Center, Ill.
NORTH SHORE BUICK CO.
Highland Park, Ill.
1036 Davis St., Evanston, Ill.
CHICAGO HEIGHTS BUICK CO.
1437 Halsted St.
Chicago Heights, Ill.

A GREAT SALE OF QUALITY USED CARS

SUNSET RIDGE'S GOLFERS WIN IN LEAGUE OPENER

Beat Briargate in Most Decisive Match.

BY CHARLES BARTLETT.

The home club golfers came home in front yesterday when the North Shore Golf league, composed of twelve clubs, opened yesterday at the Sunset Ridge Country club. The Sunset Ridge team scored a 30 to 6 victory over Briargate, while Illinois' team counted the second greatest number of points in defeating Knollwood, 28½ to 7½. Westmoreland is in third place as the result of defeating Bob o' Link, 26 to 10.

The North Shore league will continue play throughout the season, with the team scoring the greatest number of points winning the championship.

In other matches yesterday Evanston disposed of Exmoor, 23 to 13, while North Shore defeated Wilmette, 20½ to 15½.

Rolfe Leads with 73.

Last year the league was composed of ten six man teams. This year Sunset Ridge and Exmoor were admitted and the membership of each team enlarged to eight. Six member clubs will be hosts to the league this year, with the remaining sextet providing the scene of action for 1933. Play is decided on the basis of three points for the individual and three for each best ball foursome, a point being awarded to the player and twosome ahead at the end of each nine and also at end of the match.

Rial Rolfe led the Sunset Ridge octet yesterday with the best medal score of the day, a 73, three over par. Billy Childs contributed a 75, while Jack Westland, runnerup for the national amateur championship last year, came in with a 76. Rolfe's card follows:

Out—				
Par	444	434	534	—35
Rolfe	554	534	533	—37
In—				
Par	444	443	534	—35—70
Rolfe	453	543	444	—36—73

Skokie Match Deferred.

Among the twosomes scoring grand slams against their opponents yesterday by winning all nine points in a foursome were Westland and Rolfe; Howard Wattrus and Richard White of Illinois; H. D. Raymond and E. H. Evans of Evanston; N. Armel and G. Bichler of Wilmette, and Dr. Lasater and E. L. Essley of Westmoreland.

Skokie and Glen View were the two members of the league not competing. Their match was deferred due to the failure of the Skokie team to appear for play.

The next North Shore league matches will be played on June 9 at Illinois. Others are scheduled as follows: June 23, Wilmette; July 14, Westmoreland; Aug. 4, Glen View; Aug. 25, Bob o' Link, with a final get together day marked for Sept. 15 at Exmoor.

Robert McKeating won first low gross yesterday with a 90 in the tournament conducted by the Chicago Laundrymen's club at Acacia. William Erickson and W. N. Bready tied for second with 92s. B. Pinson and C. R. Conley were next with 93s. More than 100 competed.

J. A. Schwartz captured low net with a card of 97—23—69. J. O. McNally was second with 99—28—71, and P. E. Norris third with 96—23—73. H. E. Nordin won the blind bogey with 109—26—83.

Silver Lake Golf and Country club, 151st street and 82d avenue, will include a blind bogey, flag tourney, low gross, and low net among the special events to be held over the holiday week-end.

A number of Chicagoans are to compete in the holiday golf program at the Four Seasons club, Pembine, Wis., according to Peter B. Carey, president of the Chicago Board of Trade, who is chairman of the club's sports and pastimes committee.

Glenwood Golf club will introduce a pick-your-par event on Memorial day. A player going 36 holes is allowed to pick his best eighteen and if it equals Glenwood's par, 72, or under, he will be awarded a set of matched woods offered by President Morris Norian.

Memorial Day Motorcycle Races Draw Field of 25

Scott Powell, Lowell, Ind.; Claude Ewers, Chicago Heights, and Fritz Schultes, Joliet, will be among the 25 riders in the motorcycle races which will be held at Monee, Ill., 12 miles south of Oak Forest, on Memorial day. Chris Willy, Chicago, and Leo Melcher, Joliet, also will compete.

MOON MULLINS—THE HELPING HAND

MILLIONAIRE MULLINS DISAPPEARS! HOUNDED BY FORTUNE HUNTERS, CHEWING TOBACCO KING REPORTED SAILING FOR EUROPE.
WELL FOR THE LOVA MIKE! WE HADN'T OUGHT TO LET THIS DISCOURAGE US. I THOUGHT YOU'D BE HUSTLIN' AROUND TRYIN' TO FIND OUT WHAT BOAT COUSIN BURLAP'S SAILIN' ON—
—INSTEAD OF THAT YOU'RE LETTIN' A GOLDEN OPPORTUNITY SLIP THROUGH OUR FINGERS WHILE YOU LAY AROUND HERE SLEEPIN'
YOU'RE RIGHT, MY BOY—WE MUST BE UP AND DOING.
YOU OUGHTA BE ASHAMED, UNCLE WILLIE.
AND BESIDES I WANTA GRAB A NAP MYSELF.
Reg. U. S. Pat. Off.; Copyright, 1932, by The Chicago Tribune

AND A SOUTHPAW, TOO!

Sue Dougherty, Temple university student, pitches the javelin with her left arm in preparation for olympic tryouts.
[Wide World Photo.]

U. C. L. A. Reduces Prices of Football Game Tickets

Los Angeles, Cal., May 26.—(AP)—University of California at Los Angeles today announced reduced prices for tickets to football games next fall. Admission prices for the Stanford, St. Mary's, Washington, and Washington State games were cut from $2 to $1.50, while the Montana and Idaho games were trimmed to $1.

HURST SOARS TO .359 AND PLACE WITH BIG SIX

Don Hurst of the Phillies became a member of the big six hitting brigade of the major leagues yesterday when he rapped three straight against the Braves and added 12 points to his average, taking third place in the National league by one point over Hughey Critz. The latter hit only one out of six.

Jimmie Foxx got back into his batting stride with two hits in three times at bat, bringing his mark up five points to .446. All the others lost except Tony Lazzeri, who was out of action again. The standing:

	G	AB	R	H	Pct.
Foxx, Athletics	35	130	38	58	.446
Lazzeri, Yankees	28	88	16	36	.409
P. Waner, Pirates	33	134	23	53	.396
Hafey, Reds	30	118	22	44	.389
Hurst, Phillies	38	153	28	55	.359
Dickey, Yankees	32	120	23	43	.358

8 Unknowns Survive in British Golf

MUIRFIELD, Scotland, May 26.—(AP)—The British amateur golf championships field, now lacking foreign competition, moved into the quarter-final stage over sodden greens and through windy, rainy weather today with hardly a golfer left who is known outside his own club.

Eric McRuvie, former Irish champion and a Walker cup nominee, and Eric Fiddian, 22 year old player from Stroudbridge, are the favorites among the eight survivors of the field of almost 300 which teed off Monday. McCruvie today won, 4 and 3, from Jack McClean, the youngster who put out the Walker cup captain, T. A. Torrance, yesterday.

John De Forest, young Londoner who learned his golf in the United States and was a finalist against Eric Martin Smith last year, won both his matches and will meet Sam MacKinley of Glasgow in the quarter-finals. The other survivors are the Irish veterans, Lionel Munn and Mike Crowley, and William Tulloch and John Reynard.

NEW TRIER PAIR DEFEATS STATE TENNIS CHAMPS

Ray Bartleman and Bill Clover of New Trier provided the first upset of the Stagg prep tennis tourney yesterday by defeating Hoffer and Sprague of Joliet township, state doubles champions, in a second round match on the Midway courts. The scores were 4-6, 6-1, 6-4.

Bickel of Oak Park displayed the best form of the meet so far in defeating Miles of Hyde Park in a third round singles match. The fourth day of play will begin this afternoon at 3 o'clock.

Fight Decisions

At Pittsburgh, Pa.—Johnny Jadick beat Herman Folino [10].

At Detroit, Mich.—Tommy Paul beat Johnny Pena [15].

At Wilmington, Del.—Joe O'Neill knocked out Kid McGovern [3]; Frankie Fargo and Bob Gadsby drew [6].

At New York—Mickey Walker beat Pauline Uzcudun [10].

Who's Who in Women's Golf

By Betty Eckersall

(This is the sixteenth of a series of articles on prominent women golfers in the Chicago district.)

MRS. ISABELLE MEANY.

MRS. ISABELLE MEANY.

Mrs. Isabelle Meany is the star golfer of the Cog-Hill Golf and Country club by dint of her course record of 82 established last year, and her club championship. She also is the low handicap player at Cog-Hill.

Mrs. Meany has competed in Chicago district events for the last four years. Last year, she was runner-up to Mrs. Rose Marshall in the public parks tournament. Later she reached the semi-finals of the Cook county tourney.

She admits golf is her chief interest in life, although she participates in bowling and archery in the winter months. Her husband first interested her in golf. Despite her extensive play, she still takes lessons for three weeks at the beginning of each season.

"To me golf rounds out my activities and domestic duties. I met a woman here at the club, a former school chum of mine, I hadn't seen in more than fifteen years. Her children have all married and she has taken up golf for her diversion. My own daughter is twenty-one and I know that golf right now for me is a perfect preventative for boredom."

Mrs. Meany believes in plenty of practice.

"I have one bad fault in competition and that is fear of the gallery and the remarks it makes," she said. "Until I overcome this fault I am not going to attempt any of the outstanding events. I will, of course, compete in the park tournaments this year and also the local Chicago district event. If I score well enough I might attempt a Western tournament or two next year."

13 Americans Start Play in British Meet

BY EUGENE SPECK.

[Chicago Tribune Press Service.]

SAUNTON, North Devon, England, May 26.—Over the dune wastes of Saunton, thirteen American women golfers tomorrow will begin a renewal of heretofore futile attempts to win the British women's championship.

Eight of the thirteen are the six regulars and two reserves which beat the British 5½ to 3½ at Wentworth last Saturday. That was the first American victory over the choice of British women golfers.

Until the American girls arrived at Saunton this victory was considered good augury. As soon as they had played the course, however, they came back pessimistic and severely critical of the course. From the clubhouse it does not look like a golf course at all.

What! No Fairways?

"There are no fairways to speak of on the course which is covered with tufts and rushes. The greens are very small and fast," Mrs. Glenna Collett Vare declared. "Tee shots must be controled not only for direction, but for distance on a 300 odd yard hole calling for a spoon or even an iron from the tee and a brassie afterwards to reach the green safely."

One hundred and forty-two golfers are entered in tomorrow's and Saturday's qualifying rounds. The lowest 64 cards Saturday night will be drawn for the competition proper beginning Monday, when half the field will be eliminated over the first 18 holes. The 32 contestants left will play 36 holes Tuesday, with semi-finals over 36 holes on Wednesday and the 36 hole final on Thursday.

Maureen's 75 Best.

Among the Americans, Maureen Orcutt's 75 was the best practice round. Virginia Van Wie is playing well and is touted as a strong probability. Mrs. Ware is a little wobbly, but with Helen Hicks completes the list of the strongest American challengers.

Other United States entrants are Mrs. O. S. Hill, Mrs. Louis Cheney, Mrs. Harley Higbie, Virginia Holzderber, Mrs. C. K. Bellew, Mrs. William Ferris, Rosamond Sherwood, and Ruth Batchelder.

Fight Cards

TONIGHT.

MERRY GARDEN.

[Sheffield and Belmont avenues.]

Al Garcia vs. Jimmy Spata.
Ed Eedlin vs. John Logan.
John Liston vs. John Frybil.
Jack de Kovic vs. Arnold Gustavson.
Sonja Sverri vs. John Kasendyk.
Ernie Kulesik vs. Mike de Kovic.
Hank Knoecki vs. Ray Liss.
Billy Quaver vs. Ed Brogan.

COULON CLUB.

[1154 East 63d street.]

Clarence Smith vs. John Smith.
Tim Winters vs. Earl Watson.
Joe Seriello vs. Paul Cox.
Red Chinski vs. Scotty Sylvano.
Tom Jordan vs. Morris Cameron.
Joe Montello vs. Harold Dunnington.
Harry Frase vs. Paul Luptak.

LOU SCHNEIDER QUALIFIES FOR 500 MILE RACE

Uses 1931 Car to Make 110 Miles an Hour.

Indianapolis, Ind., May 26.—(AP)—Louis Schneider, the former Indianapolis policeman who won the 500 mile race at the Indianapolis motor speedway last year, qualified for this year's race today.

Schneider drove the same car he piloted last year over the ten mile speed test at 110.681 miles an hour, and became the thirtieth driver to qualify for the long race here Monday.

20 Drivers Waiting Chance.

Rain halted today's time trials at an early hour and left some twenty drivers who have not yet tried to pass the requirements only two more days in which to do so. They will be given from 2 p. m. until sundown tomorrow and from 2 to 4 p. m. Saturday to turn in four laps at better than a 100 mile an hour average and become eligible starters.

However, the field is limited to 40 cars, and only the fastest will remain in the starting lineup if more than that number qualify.

Argentine Driver Ready.

Among those still to qualify is Juan Gaudino of Buenos Aires, Argentina, the only foreign entrant. He pronounced his car ready for the test today, and ran several practice laps at 106 to 107 miles per hour. Gaudino said he hoped to average 110 miles an hour on his time trial, with the track cleared.

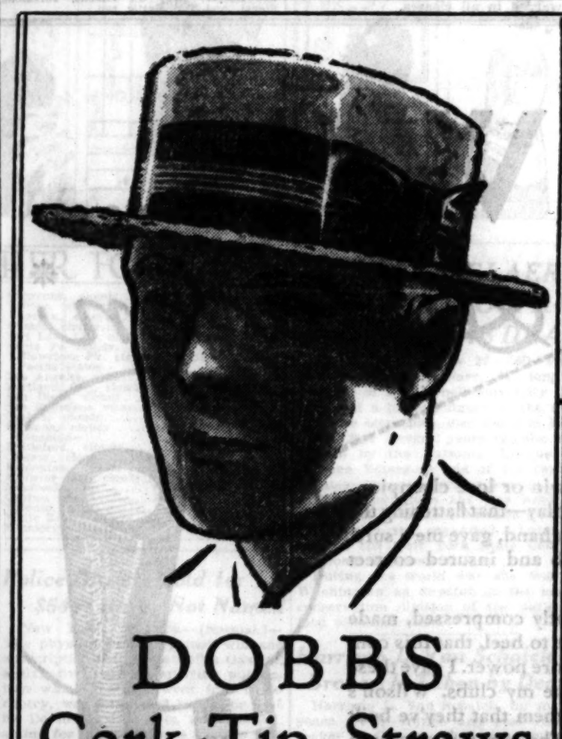

DOBBS
Cork-Tip Straws

Many new features make this a straw you'll surely want

$5

The new cork-tip crown insulates your head against the sun, the inside and outside bands are made to give cool ventilation; the braid is a new weave that makes a lighter more porous hat, $5

BASKIN
*133 South State Street
336 N Michigan *63rd at Maryland *Lake at Marion Oak Park
*Stores open Saturday evenings

Moccasin type golf shoes

So amazingly comfortable, so light in weight, so long wearing . . it's one of the marvels of the industry how we've been able to offer them at

$5

8TH FLOOR

Maurice L Rothschild
State at Jackson

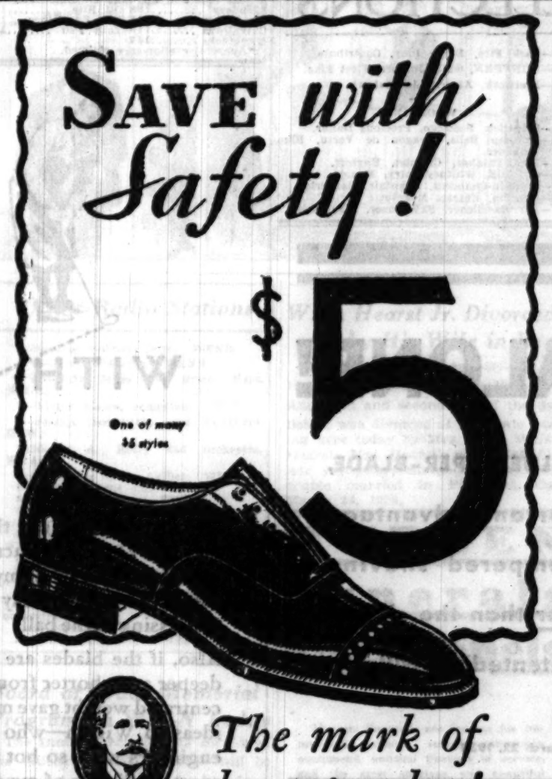

SAVE *with Safety!*

$5

One of many $5 styles

The mark of honest value!

When you see this trade-mark, stamped with the price, on the sole of a shoe—you *know* that you are getting honest value.

Why guess when you can know? For more than fifty years, the W. L. Douglas Shoe Company has dealt fairly with its customers. Whatever price you pay, you will save with safety in any W. L. Douglas store.

Other Men's Shoes at $4 and $7
Women's Shoes, $4, $5, $6
Boys' Shoes, $2.50, $3.00, $3.50

W.L. DOUGLAS
"AMERICA'S BEST KNOWN SHOES"
Loop Stores
64 WEST WASHINGTON ST. ★135 W. MADISON ST. (Nr. LaSalle St.)
Outlying Stores
6240 SO. HALSTED STREET 435 EAST 47th STREET
4002 W. MADISON ST. (nr. Crawford) 1341 MILWAUKEE AVE. (opp. The Fair)
Open Saturday Evenings
★Store carries Men's and Boys' shoes only

New SWIM SUIT with BUILT-IN SUPPORTER

U. S. Patent 1771049

The LORENZ swim suit with invisible, adjustable, built-in supporter now costs you only $3.50 "Double-value" for your money.

The ATHALETE supporter-built-in-suit selling at $5.00 is even more of a bargain. This de luxe model was a popular seller last year at $6.

Both suits quality-knit by Lorenz. Your dealer has them.

FREE Swim Lessons
48-Page Movie Swim-Dive Book by Harry Hazlehurst, Swim Director, Chicago Athletic Assn. Movies posed by Olympic champs. Free with suit or ask your dealer.

The Athalete
A LORENZ Product
SWIM SUIT with SUPPORTER-IN

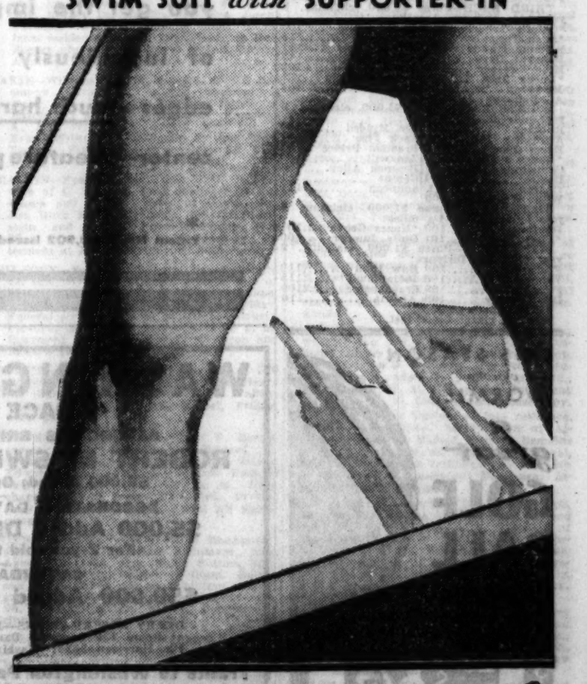

U. S. Patent 1344599

BRASSIERE BUILT-IN
Swim Suit for Women!
The Athalete Brassiere-in model is the last word in women's swim suits! Gives perfect support, comfort, form-fit. Price: $5.

LORENZ KNI[illegible]G MILLS · CHICAGO

I SAY CAPTURES TULIP PURSE AT WASHINGTON PK.

Whips Princess Camelia by Three Lengths.

BY FRENCH LANE.

The ladies were on parade at Washington Park yesterday.

Ladies of the turf, mind you, and as stylish as any in the west. The best of the lot happened to be the beautiful bay I Say, which races for Albert Sabath of Chicago.

The ladies came out to contest the Tulip purse, a warmup for the Illinois Oaks. They were asked to stage their parade under the most difficult conditions. The track was muddy and holding and rain was falling as they made their way to the post.

I Say Wins Easily.

It was a race at a mile out of the chute. Most of the girls had engaged in the Kentucky Oaks Saturday, so they repeated that race yesterday. I Say, which had finished second, ahead of Princess Camelia, wound up 3½ lengths in front of Princess Camelia in the Tulip, and it could have been a half dozen lengths if Allen had called on I Say for a late rally in the stretch.

It was a very slow mile, the time being 1:47 2-5. But under the conditions any sort of time was all right. I Say had many backers and paid $5.08 to win. Princess Camelia paid $4.24 to place and Parfait was at $6.14 to show. The victory made I Say a strong favorite to win the Illinois Oaks.

There was a real display of thoroughbred gameness when Woodcraft won the Grand Crossing purse, which served as the secondary feature. The son of Ormondale-Woodviolet broke down completely while he was rushing upon the inside with a desperate stretch challenge, but he carried on to win in the last stride. Both his front and hind legs gave way, but Woodcraft would not stop until he had nosed out Camp Boss, owned by John Marsch of Chicago.

Long Shots Come Down.

He knew the race was over and was very lame when he pulled up. He may never race again, so serious did his injuries appear last night. If he doesn't Woodcraft showed 'em the last time he carried colors that they don't make horses any gamer.

After Camp Boss had conquered Gay Past coming down the stretch, he appeared to be a certain winner. But the difficult going and the trip he had made from behind took plenty out of him. He began to swerve and shortened his strides and as he swerved to the outside in the final strides the plucky Woodcraft, despite the pain he was suffering, drove on to victory.

Woodcraft was at 9 to 1 in the betting. Camp Boss, also a long shot, paid more than 10 to 1 to place.

BELMONT PARK RESULTS.

FIRST RACE—Purse $1,000, claiming, 3 year olds, 1 mile:

Renaissance, 108	[Cosoci]	9-5	7-10	1-3
Semaphore, 113	[Robertson]		8-5	7-10
Playfole, 106	[Leischman]			7-10

Time, 1:37 4-5. Action, Old Master, Election Day, Dunny Boy, and Portiam ran.

SECOND RACE—Purse $1,200, claiming, maiden 4 year olds and up, steeplechase, about 2 miles:

Barometer, 140	[C. Smoot]	7-5	1-2	1-4
Cahirciveen, 125	[Bostwick]		1-1	2-5
Hat Broom, 140	[G. Smoot]			2-5

Time, 3:45. The Awakening, Tequilla Yvonne, Blanton, and Kilkenny II. ran.

THIRD RACE—Purse $4,000, added, Juvenile stakes, 2 year olds, 5 furlongs:

‡Happy Gal, 114	[Steffen]	4-1	1-1	1-3
†Caterwaul, 122	[Workman]		1-5	out
†Rapscallion, 122	[Robertson]			out

Time, :57. Quel Jeu, Bobbing, Okapi, Glorify, Kerry Patch, Le Valera, and Energetic Boy ran. †C. V. Whitney entry. ‡J. Fitzsimmons entry.

FOURTH RACE—Purse $1,200, added, handicap, 3 year olds and up, 6 furlongs:

Panetian, 117	[McAtee]	1-1	2-5	out
Epithet, 118	[Ellsworth]		7-10	out
The Beasel, 126	[Workman]			out

Time, 1:12 2-5. Footmark and Morsel ran.

FIFTH RACE—Purse $1,000, conditions, 2 year old fillies, 4½ furlongs:

Barn Swallow, 114	[James]	6-1	5-2	6-5
Jacult, 114	[Kelsay]		4-5	2-5
Moppet, 114	[Workman]			2-1

Time, :53. Dicty, Black Minnie, Maradadi, Day Nurse, Two Tricks, Carte Blanche, ‡Bel Ora, ‡Golden Ship, †Flirting, and †Sunny Queen ran. ‡W. R. Coe entry. †Mrs. W. M. Jeffords entry.

SIXTH RACE—Purse $1,000, allowances, 3 year olds and up, 1 1-16 miles:

Villon, 104	[Long]	10-1	3-1	8-5
Bronze News, 110	[Robertson]		5-2	7-5
Polo Bar, 104	[Gilbert]			4-1

Time, 1:45. Waterway, Glastonbury, Paramour Pilate, Black Forest, Masked Knight, and Moine ran.

BELMONT PARK ENTRIES.

FIRST RACE—Purse $1,000, claiming, 3 year olds and up, 1 mile:

Glendair	100	Westko	111
Colossal	115	Affirmative	103
*Call Play	111	Whiteway	114
*Zaidee	108	Allens	104
*Haggerson	104	*Bob Shannon	109
*Wonderful	106	Kaleidoscope	111
Swatter	111	King Row	111

SECOND RACE—Purse $1,000, 2 year olds, 4½ furlongs:

Interim	112	Fidele	112
Bonsoir	112	O'connell	112
Sun Captor	112	Saint Lite	112
Marooned	112	Blessed Event	112
Fusina	114	Idealist	112

THIRD RACE—Purse $1,000, claiming, 3 year olds and up, 1 mile:

*Chief's Trbdr.	107	Blaze White	105
*Shan Tung	108	Charleigh	118
Flaming Mamie	100	Bill Kennedy	111
Bouyant Days	110	Sun Shadow	113
Mine Sweeper	115	*Blue Blitzen	103
*Lucky Jack	107	*All Columbia	101
Mowbray	111	Janie G.	106
Al Neiman	114		

FOURTH RACE—Purse $1,000, claiming, 3 year olds and up, 1 mile:

Robrack	111	Air Minded	105
Austerlitz II	108	Back Fire	111
Eager Play	114	Brandon Prince	105
*Lucky Polly	100	Zankwill	109
Contribute	110	Peacock Alley	105
Dextre	100	Genius	111
Charon	111	Soupcon	111
Wild West	109		

FIFTH RACE—Purse $1,000, claiming, 4 year olds and up, 1¼ miles:

Dunfern	109	*Honey Grove	101
*Fleet Flag	101	Gulls Jumper	106

SIXTH RACE—Purse $1,000, claiming, 2 year olds, 4½ furlongs:

Greek Bandit	107	How High	112
Yankaway	106	Indiantown	115
Filipino	100	Cranshooter	109
Dark Amber	109	Algeria	110

*Five pounds claimed.
Weather clear; track fast.

WASHINGTON PARK CHART

FIRST RACE—Weather cloudy. Track muddy. Claiming. Two year olds. Maidens. Fillies. Five furlongs. Purse $1,000. Net value to winner, $750; second, $150; third, $75; fourth, $25.

Horse and jockey—	Wt	PP	St	¼	½	Str	Fin	Eq odds
*LOVELY HILLS [Wright]	110	10	6	1½	1½	1½	1nk	14.70-1
STATELY LADY [Cunningham]	117	12	2	4½	4½	3½	2½	7.50-1
*MOMS POLLY [Martin]	110	4	9	7½	7½	6½	3½	20.30-1
LITTLE GERTIE [Fisher]	115	11	7	2½	2½	2½	4½	8.70-1
WEE B. [Allen]	115	3	5	3½	3½	4½	5½	10.70-1
ZELLEEN [Pollard]	115	5	4	9½	9½	8½	6½	12.90-1
*MISS MELODY [King]	110	9	11	10½	10½	9½	7½	12.90-1
NEXT CALL [Riley]	115	7	12	5½	5½	5½	8½	33.50-1
DORAMELIA [Richard]	115	2	3	6½	6½	7½	9½	8.40-1
*OLIVE ANNA [Verbus]	110	1	10	12	11½	10½	10½	17.50-1
LADY ALEENE [McCoy]	115	6	8	11½	12	11½	11½	46.01-1
ELISE W. [J. Smith]	115	8	1	8½	8½	12	12	77.50-1

*Apprentice allowance claimed. †Field. Time, :24, :50 2-5, 1:04 4-5. Two dollar mutuels paid: Lovely Hills, $31.52 straight, $14.04 place, $6.08 show; Stately Lady, $7.04 place, $4.40 show; Moms Polly, $3.56 show. Winner trained by A. A. Baroni.

LOVELY HILLS took the lead almost immediately, opened up a long lead, and won easily. STATELY LADY, in contention early, raced resolutely to be second. MOMS POLLY outrun early, made up ground and finished well. LITTLE GERTIE tired at the end. WEE B. tired. DORAMELIA showed early speed. Others were never prominent.

SECOND RACE—Claiming. Three year olds. Six furlongs. Purse $1,000. Net value to winner, $750; second, $150; third, $75; fourth, $25.

Horse and jockey—	Wt	PP	St	¼	½	Str	Fin	Eq odds
*TADCASTER [Wright]	106	2	1	1½	1½	1½	1½	2.40-1
*ALTMARK [Salazar]	107	3	2	2½	2½	2½	2nk	3.50-1
WISE ADVOCATE [Pronk]	113	4	3	3½	3½	3½	3½	8.01-1
UNENCUMBERED [Allen]	115	10	6	5½	5½	4½	4½	7.20-1
PREDICT [Landolt]	111	7	7	6½	6½	5½	5½	6.60-1
NOELWOOD [Pool]	111	6	10	9½	9½	9½	6½	35.15-1
RINGMASTER [Corbett]	113	1	5	7½	7½	7½	7½	83.04-1
ROB CUSTER [Martin]	109	8	4	8½	8½	8½	8½	†34.30-1
*ROSIE [King]	103	5	8	4½	4½	6½	9½	†34.30-1
*F. GRAHAM [Neel]	110	9	9	10	10	10	10	19.87-1

*Apprentice allowance claimed. †Field. Time, :23 2-5, :48, 1:16. Two dollar mutuels paid: Tadcaster, $6.98 straight, $4.76 place, $3.12 show; Altmark, $6.14 place, $3.60 show; Wise Advocate, $2.90 show. Winner trained by W. M. Taylor.

TADCASTER, at home in the going, took the lead at once, and, well ridden, was never in danger. ALTMARK, closest to the leader from the start, was better than the others. WISE ADVOCATE began slowly, closed gamely to be third. UNENCUMBERED had early speed, but tired. PREDICT and NOELWOOD shut off at start. Others outrun.

THIRD RACE—Allowances. Two year olds. Five furlongs. Purse $1,000. Net value to winner, $750; second, $150; third, $75; fourth, $25.

Horse and jockey—	Wt	PP	St	¼	½	Str	Fin	Eq odds
LE BRUYERE [Pollard]	115	10	6	6½	6½	2½	1½	14.30-1
NORTH MILL [Garner]	115	5	3	3½	3½	2½	2½	8.50-1
LIQUER [Corbett]	115	7	4	1½	1½	1½	3½	1.70-1
OLD HILLSIDE [Fisher]	115	8	7	7½	7½	6½	4½	9.90-1
OLIVE SABATH [Pool]	112	9	9	8½	8½	5½	5½	4.87-1
RED BOOT [Laidley]	112	2	2	4½	4½	4½	6½	47.30-1
BLACK SQUAW [Elston]	112	3	5	6½	5½	7½	7½	5.28-1
HOUR ERY [Jones]	110	6	8	5½	9½	8½	8½	‡21.80-1
OUR JUSTICE [Allen]	110	4	11	11	11	10½	9½	‡21.80-1
MISS KID [Rose]	108	6	10	9½	10½	11	10½	‡23.10-1
DUSKY DAME [Finnerty]	112	11	9	2½	3½	9½	11	‡23.10-1

†Field. ‡Grabner entry. Time, :24, :50, 1:05 [track heavy]. Two dollar mutuels paid: Le Bruyere, $30.70 straight, $11.46 place, $5.30 show; North Mill, $6.10 place, $5.12 show; Liquer, $3.34 show. Winner trained by R. W. Collins. Won to post at 3:22½. At post 1½ minutes. Start good from gate. Won driving; second and third same.

LE BRUYERE, close up all the way, came fast on the outside in the stretch, overhauled the leaders in last twenty yards, and won going away. NORTH MILL, close up from the start, closed gamely on the inside to be second. LIQUER, first to get to the front, set a good pace, but weakened at the end. OLD HILLSIDE closed resolutely. OLIVE SABATH and BLACK SQUAW tired. DUSKY DAME, closest to the pace for half a mile, quit badly thereafter. Others never serious threat.

FOURTH RACE—Allowances. Three year olds and up. Six furlongs. Purse $1,200. Net value to winner, $850; second, $200; third, $100; fourth, $50.

Horse and jockey—	Wt	PP	St	¼	½	Str	Fin	Eq odds
WOODCRAFT [Callahan]	112	1	1	4½	4½½	2½	1nk	10.13-1
CAMP BOSS [Burley]	112	4	2	1½	1½	1½	2½	20.30-1
GAY PAST [Knight]	112	3	7	7½	7½	7½	3½	31.65-1
CAYUGA [Corbett]	112	7	5	3½	3½	4½	4½	2.16-1
SIR MELTON [Elston]	105	5	3	5½	5½	5½	5½	6.34-1
PAUL BUNYAN [Leyland]	112	6	8	7½	7½	7½	6½	9.57-1
MONKS FIRST [Garner]	110	9	9	6½½	6½	6½	7½	22.92-1
GALA FLIGHT [Lewis]	103	8	4	9½	8½	8½	8½	4.23-1
FAIRLEE [Kacala]	103	2	6	8½	9½	9½	9½	19.18-1

‡Audley farm entry. Time, :23 3-5, :48 4-5, 1:16 4-5. Two dollar mutuels paid: Woodcraft, $20.26 straight, $9.82 place, $6.12 show; Camp Boss, $23.38 place, $8.36 show; Gay Past, $15.78 show. Winner trained by K. Spence. Went to post at 3:51½. At post 3½ minute. Start good from gate. Won driving; second and third same.

WOODCRAFT close up from the start, saved ground the while and was up to beat CAMP BOSS, an outsider, by a nose. CAMP BOSS, showing a liking for the going, held on well, although bearing out in the stretch. GAY PAST, the pacemaker, weakened in the stretch, but held on to be third. CAYUGA, close up for a half, could not reach the leaders and weakened slightly at the end. PAUL BUNYAN, slow to start, could never reach contention. Others outrun.

FIFTH RACE—Allowances. Three year old fillies. One mile. Purse $1,500. Net value to winner, $1,100; second, $250; third, $100; fourth, $50.

Horse and jockey—	Wt	PP	St	¼	½	¾	Str	Fin	Eq odds
I SAY [Allen]	109	2	2	2½	2½	1½	1½	1¼	3.54-1
PRINCESS CAMELIA [Tilden]	112	7	1	1½	1½	2½	2½	2½	2.01-1
PARFAIT [McCrossen]	109	3	6	7½	6½	5½	3½	3½	36.90-1
PORTER'S DREAM [Jones]	109	1	5	3½	3½	3½	4½	4½	10.60-1
PEGGY LEHMANN [Pool]	109	4	3	4½	4½	4½	5½	5½	6.60-1
BOB'S LUCK [J. Smith]	108	5	4	5½	5½	6½	6½	6½	69.92-1
LATE DATE [R. Martin]	109	6	8	8½	8½	7	7	7	3.38-1

Time, :23 3-5, :48 3-5, 1:16 1-5, 1:47 2-5. Two dollar mutuels paid: I Say, $5.08 straight, $3.20 place, $2.70 show; Princess Camelia, $4.24 place, $2.84 show; Parfait, $6.14 place. Went to post at 4:51. At post 4½ minutes. Start good from gate. Won eased up; second and third driving.

I SAY, close up under restraint first half, went to the front, opened up a big lead in the stretch, and won eased up. PRINCESS CAMELIA, ‡Hound to be 1st winner, raced well and was best of the others. PARFAIT made up ground gradually to the stretch and overhauled PORTER'S DREAM in the run home. Rest never factors.

SIXTH RACE—Claiming. Four year olds and up. One and one-quarter miles. Purse $1,000. Net value to winner, $750; second, $150; third, $75; fourth, $25.

Horse and jockey—	Wt	PP	St	¼	½	¾	Str	Fin	Eq odds
CULLODEN [Allen]	113	1	3	3½	3½	2½	1½	1½	4.30-1
DIXIE LAD [Landolt]	110	6	6	5½	5½	5½	3½	2½	2.70-1
TIGER FLOWERS [McCoy]	110	7	5	4½	4½	3½	2½	3½	5.10-1
HIGH HERO [Martin]	105	8	4	2½	2½	4½	4½	4½	4.30-1
BOBBY POWERS [Critchfield]	110	4	2	6½	6½	6½	5½	5½	11.70-1
*ATLIL [King]	105	2	7	7½	7½	7½	6½	6½	57.25-1
*TOMAN [Baker]	107	5	8	8	8	8	8	7	56.40-1

*Apprentice allowance claimed. Time, :24 4-5, :50 3-5, 1:17 2-5, 1:46 2-5, 2:14. Two dollar mutuels paid: Culloden, $5.76 straight, $3.08 place, $2.50 show; Dixie Lad, $4.40 place, $2.66 show; Tiger Flowers, $2.66 show. Winner trained by B. A. Jones. Went to post at 4:52½. At post ¼ minute. Start good from gate. Won driving; second and third same.

CULLODEN, under restraint first six furlongs, went to the front when ready, opened up a long lead, and lasted to beat DIXIE LAD. Latter was badly outrun for half the distance, made up ground thereafter, and was going gamely at the end. TIGER FLOWERS came up around the three-quarters and outlasted HIGH STORM for third. Latter tired. BOBBY POWERS quit. Others outrun.

SEVENTH RACE—Claiming. Three year olds and up. One and one-eighth miles. Purse $1,200. Net value to winner, $850; second, $200; third, $100; fourth, $50.

Horse and jockey—	Wt	PP	St	¼	½	¾	Str	Fin	Eq odds
GARLIC [Meade]	115	1	4	2½	2½	2½	1½	1½	1.73-1
LADY EBONY [Jones]	110	4	3	1½	1½	1½	2½	2½	3.35-1
MAJEL [Rose]	108	2	1	3½	3½	3½	4½	3½	6.87-1
UNDERDUN [King]	112	3	2	4½	4½	4½	3½	4½	14.43-1
SANDWRACK [Elston]	110	5	5	5½	5½	5½	5½	5½	3.87-1
DEL DIXI [Clelland]	110	3	6	6	6	6	6	6	132.12-1

Time, :25, :51 1-5, 1:19 1-5, 1:46 3-5, 2:00 4-5. Two dollar mutuels paid: Garlic, $5.46 straight, $2.90 place, $2.48 show; Lady Ebony, $3.28 place, $3.04 show; Majel, $3.50 show. Winner trained by D. M. Venizen. Went to post at 5:22. At post ¼ minute. Start good from gate. Won easily; second and third driving.

GARLIC suffered interference on the first turn and was out of it the first half, then found an opening and, coming through, won easily. LADY EBONY raced evenly, well up throughout, but was no match for the winner. MAJEL, away well, weakened slightly after three-quarters, but came again to beat UNDERDUN for third.

TODAY'S SELECTIONS

WASHINGTON PARK.

1—Projectile, Bright Monk, Interpreter.
2—DURVA, In Haste, Grey Kitty.
3—Bonnie Cap, Venetian Girl, Helen Bab.
4—Sword Walker, Elizabeth Fox, Donna Dear.
5—Hyman, Gold Step, Flag Bearer.
6—Winnie Jo, Tack, Runar.
7—Blue Law, Sour Mash, Garrick.

BELMONT PARK.

1—Colossal, Swatter, Whileaway.
2—Sun Captor, Fusina, Interim.
3—Charleigh, Al Neiman, Sun Shadow.
4—Back Fire, Eager Play, Contribute.
5—DUNFERN, Gully Jumper, Fleet Flag.
6—Fretwork, Algeria, Indiantown.

WOODBINE.

1—Slapstick, Seemego, Precious Dollar.
2—Autumn Bells, Dragon de Vertu, Blue Banner.
3—Free Thinker, Circulet, Hayloft.
4—SOLACE, Whitney entry, Mexico.
5—Ward-in-Chancery, Spanfair, Banderlog.
6—Cabama, Entrap, Marpiot.
7—Par Excellence, Sky Gazer, Manotacks.

WATCH HILENA! SHE MAY BE BEST FILLY BY FALL

Audley Farm 2 Year Old Is Ready to Race.

One of the great 2 year old fillies of the year may have been introduced to Chicago racegoers in Hilena, which was narrowly beaten in the first start of her career at Washington Park on Wednesday.

B. B. Jones, owner of Audley farm, thinks she is the best 2 year old this noted establishment has ever sent to the races. Kay Spence, who trains the Audley horses, also is confident she will develop into a great star. She is a daughter of High Cloud-Felina II. and gets her first real test in the $5,000 Debutante stakes Monday. She probably would have made her mark earlier but for a serious illness early in the spring.

Brown Wisdom and My Dandy, two old Chicago favorites while racing in the colors of W. C. and E. W. Reichert of Bellville, Ill., are among the latest horses entered in the $5,000 added Arlington Inaugural handicap on June 27. Another nomination for the Inaugural is J. W. Y. Martin's Con Amore, one of the most consistent mares in training.

There were quite a few arrivals from New York yesterday. Mrs. J. H. Whitney sent Doornock, Wallop, White Thorn, St. Christopher, Foul Tip, and Shaving. Trainer Jack Middleton took charge of them. W. R. Coe sent three 2 year olds. They were Ciceronese, Polygeny, and Polyphote, all by the sire Polymelian. Burley Parke will train the Coe horses at Washington Park.

WOODBINE ENTRIES.

FIRST RACE—Purse $1,000, 2 year old fillies, 4½ furlongs:

†Scotch Blossom	110	†Seemego	110
Flower Time	110	Precious Dollar	115
Westy's Twinkle	110	Farmington	110
Moon Blinks	110	Tortown	115
Sispetick	115	Chatwater	110
Lonesome Glory	115		

†W. Garth entry.

SECOND RACE—Purse $1,500, claiming, steeplechase, 4 year olds and up, about 2¼ miles:

My Care	147	Olan C.	147
†Huon Joy	147	†Thistle John	143
†Queens Pal	146	†Balmoral Tattoo	147
Vestip	142	†Greek Bandit	137
‡Channing L.	147	Dragon De Vertu	153
Fordham	137	De Vertu	153
Jack Whittier	142	Rockdale	150
John Sobieski	142	†Blue Banner	143
†Arundel	137	†Autumn Bells	147
†James Simpson Jr. entry.		‡Briar farm entry.	
Mrs. W. Durant and Mrs. Bosley Jr. entry		‡Gordon F. Perry and Walbri farm entry.	
‡H. C. Hatch and Whittier Park entry.			

THIRD RACE—Purse $1,000, claiming, 3 year olds and up 6 furlongs:

Lord Cardigan	120	Poppin Cracker	107
Loving	107	Kebbie	106
Fair Fortune	120	Gilded Casino	118
Kingsway	123	Logwood	112
Circulet	122	Granite Rock	120
Nabana	120	Anoka	109
Hayloft	121	Brave Alonzo	121
Marie Gaiety	121	Cambridge	120
Freethinker	123	Kitling	110

FOURTH RACE—$2,200, handicap, 3 year olds and up 6 furlongs:

†Hey There	98	†Macnifico	116
Solace	118	Mexico	104
West's Junior	107		

†C. V. Whitney entry.

FIFTH RACE—Purse $1,000, claiming, 3 year olds, mile and seventy yards:

Howee	110	Donya	105
Banderlog	107	Playing	109
Visionary Hour	107	*Suneur	106
Ward-in-Chancery	107	*Spanfair	109
Burnside	107		

SIXTH RACE—Purse $1,000, claiming, 4 year olds and up, mile and one-sixteenth:

Alabaster	106	General Toy	106
By Product	102	Jorico	103
Referendum	104	Entrap	111
Flying Zeno	103	*Black Lightning	102
Baltimore	109	Marpiot	106
*Dark Sini	109	St. Tuscan	112
Polinos	103	George De Mar	107
Cabama	109	Little Scout	109
*The Marquise	96		

SEVENTH RACE—Purse $1,000, claiming, 3 year olds and up, mile and one-sixteenth:

*Lindsay	108	Oil Rite	114
Sky Gazer	115	Par Excellence	118
Chivalrous	110	Tout Feu	114
Manotacks	117		

*Apprentice allowance claimed.

WASHINGTON PARK ODDS & JOCKEYS

Weather clear; track slow.

FIRST RACE—Purse $1,000, 3 year olds, 5 furlongs:

Horse.	P.P.	Wt.	Jockey.	Odds.
Projectile	5	115	C. E. Allen	3-1
Interpreter	7	115	T. Salazar	15-1
Bright Monk	12	115	No boy	30-1
Pryor	6	115	No boy	8-1
Flying Feet	4	115	C. Corbett	6-1
Broad Bill	3	115	J. Smith	6-1
Flying D'e	18	115	E. Ambrose	20-1
Sym Jack	19	115	No boy	20-1
Ogee	20	115	J. McCoy	30-1
Curly Head	13	115	E. Pool	8-1
Wilks	8	115	G. Elston	10-1
Mr. Joe	9	115	H. Fisher	10-1
Silent Shot	1	115	L. Cun'ham	20-1
Midshipman	14	115	C. Callahan	20-1
Wayward Lad	16	115	C. Meyer	20-1
Doctor Klein	15	115	F. Burley	20-1
Sol Hawk	2	115	No boy	30-1
Wood Worker	11	115	No boy	30-1
High Diver	16	115	M. Rose	30-1
Monks Dude	17	115	W. Garner	30-1

SECOND RACE—Purse $1,200, 3 year olds and up, 6 furlongs:

Darva	4	109	J. Neel	4-1
In Haste	7	112	C. Turner	6-1
Grey Kitty	10	107	No boy	20-1
Jessie Carey	9	112	No boy	15-1
Squall	8	113	C. Landolt	30-1
Gift of Roses	5	101	No boy	30-1
Modern Queen	3	108	C. Corbett	8-5
Doris Jean	1	115	E. Pool	3-1
Brooksie	6	112	M. Knight	10-1
Premeditate	12	100	T.P. Martin	15-1
Red Cross Sister	11	107	C. King	15-1
Sunday	2	101	J. Kacala	15-1

THIRD RACE—Purse $1,000, claiming, 2 year olds, 6 furlongs:

Bonnie Cap	8	114	No boy	15-1
Venetian Girl	10	110	D. Meade	8-1
Helen Bab	13	114	G. Elston	5-2
Captains Lady	16	110	C. McC'man	20-1
Bud's Pal	18	105	No boy	30-1
Terry Rose	19	109	No boy	30-1
Baggage Miss	7	114	O. Clelland	3-1
Mintgree	4	105	C. King	5-1
Whirling	14	116	O. Laidley	6-1
Lillian Z.	17	117	J. Layland	10-1
Stimoway	1	110	No boy	15-1
Three Bees	2	110	C. Corbett	15-1
Terry Lass	3	110	M. Rose	15-1
Queen Beth	9	110	C. Callahan	20-1
Syrinx	11	110	D. McAu'fe	15-1
Snowdrift	15	114	C. E. Allen	20-1
Anna Adelia	20	110	No boy	20-1
Printempa	5	110	T. Salazar	15-1
Spot Pot	12	110	M. Lewis	30-1
Marwiz	6	110	R. Jones	30-1

FOURTH RACE—Purse $1,000, claiming, 3 year olds, 1 mile:

Board Walker	6	109	J. Smith	15-1
Elizabeth Fox	4	109	M. Rose	6-1
Donna Dear	13	102	No boy	8-1
Dever	20	109	No boy	30-1
Quick Sale	18	107	No boy	30-1
Tight Rope	19	104	No boy	30-1
Verity Ballet	20	104	C. King	8-1
Brush Down	17	109	C. Landolt	3-1
Jane Packard	12	104	B. Wendling	4-1
Ever Faithful	15	102	W. Wright	8-1
Prefer	3	109	C. Corbett	8-1
Beauty Secret	8	107	No boy	10-1
Fairy Lass	7	109	C. McC'sen	10-1
Bay Leaf	14	103	No boy	10-1
Playaround	9	109	W. Garner	15-1
Princella	9	102	E. Arcaro	20-1
Piecemeal	5	107	No boy	20-1
Anita Ormont	2	104	No boy	20-1
Lazy Mary	16	102	J. Neel	20-1
Black Jewel	11	107	No boy	20-1

FIFTH RACE—Purse $1,500, handicap, 3 year olds and up, 6 furlongs:

Hyman	5	103	R. Jones	10-1
Gold Step	7	112	C.Critch'ld	6-5
Flag Bearer	1	108	M. Knight	3-1
Sundot	6	100	No boy	20-1
Sherab	3	95	R. Monts'y	20-1
Wotan	4	108	C. E. Allen	5-1
Smear	2	102	G. Elston	8-1

SIXTH RACE—Purse $1,000, claiming, 4 year olds and up, 1⅛ miles:

Winnie Jo	4	103	No boy	10-1
Tack	12	110	R. Monts'y	3-1
Runar	1	100	J. Neel	5-1
Freight Clerk	7	105	No boy	20-1
Ping Coates	9	105	W. S'nders	20-1
Lion Hearted	2	112	C. E. Allen	4-1
South Seas	11	110	G. Elston	8-5
Comstockery	14	105	No boy	6-1
Typhoon	15	110	No boy	10-1
Gunfire	8	110	W. Garner	15-1
Homewood	11	105	E. Arcaro	10-1
Aregal	10	110	J. McCoy	15-1
Sraha	6	110	No boy	30-1
Zahn	3	110	No boy	30-1
Miss Perfection	5	100	No boy	30-1

SEVENTH RACE—Purse $1,000, claiming, 4 year olds and up, 1⅛ miles:

Blue Law	5	110	D. Meade	5-1
Sour Mash	2	110	J. Line	30-1
Garrick	3	110	No boy	30-1
Chehalis	14	105	No boy	3-1
The Show Off	6	105	No boy	15-1
Thistle Arious	1	110	H. Fisher	30-1
Outpost	8	110	No boy	6-1
Eveline F.	4	105	J. Smith	5-1
Gabbo	12	105	J. Neel	8-1
Scarlet Brigade	11	110	O. Clelland	8-1
Master Ogden	7	105	No boy	8-1
Peter Peter	13	110	No boy	10-

PRESBYTERIANS PICK LEADERS; LIST U. S. EVILS

Government Extravagance Called Menace.

Denver, Colo., May 26.—(AP)—The Rev. Dr. Charles W. Kerr, for more than thirty-three years pastor of the First Presbyterian church of Tulsa, Okla., was elected moderator of the Presbyterian Church in the U. S. A. at the opening business session of the church's 144th general assembly today.

Dr. Kerr, a member of the general council of the church, succeeds Dr. Lewis Seymour Mudge of Philadelphia.

Striking at the "abiding complacency" of the nation, Dr. Mudge had listed evils the church must attack in a sermon opening the assembly.

"Racketeering, bootlegging, drug selling, kidnaping, race discrimination, reckless extravagance in government expenditure and in private life, and the substitution of speculation for hard work as a road to wealth—all these are evident on every side," he said.

Dr. Mudge declared isolation from the rest of the world is "impossible for us practically and wrong for us morally." The church, he said, should not be satisfied with conditions in this country which menace the American home.

Dr. Crowe Leads Conservatives.

Montreat, N. C., May 26.—(AP)—The Rev. William Crowe, D. D., 60 year old pastor of Westminster Presbyterian church, St. Louis, Mo., recognized as a leader of the conservative element of the Presbyterian church in the United States, was elected moderator of the 72d general assembly today. Dr. Crowe succeeded R. A. Dunn, Charlotte, N. C., layman, and by request of the latter preached the opening sermon for the assembly this morning, a function ordinarily performed by the retiring moderator.

DR. EISELEN TO QUIT SEMINARY FOR BOARD JOB

Dr. Frederick C. Eiselen, president of Garrett Biblical institue, Evanston, will end an eight year term as head of the institution with the close of the present school year. He will become the corresponding secretary of the Methodist Episcopal board of education, to which office he was elected unanimously at the general conference of the church just closed at Atlantic City.

Dr. Eiselen will be the eleventh to hold the office. Among his predecessors are Bishops E. O. Haven, D. A. Goodsell, William Frazer McDowell, William F. Anderson, and Thomas Nicholson; and former President Abram W. Harris of Northwestern university.

The board of education oversees all Methodist colleges and universities throughout the world. In addition the board supervises the courses of study for all Sunday schools and young people's organizations.

Dr. Eiselen arrived in this country from Germany at the age of 16. He earned his way through Drew Theological seminary, Madison, N. J., and was graduated in the class of 1900.

Harry A. Wheeler, president of the board of trustees of Garrett Biblical institute, said last night that there is now no danger that the school will be forced to close because of the depression, as was feared earlier in the year. Under President Eiselen's leadership, he said, the seminary budget is being balanced by means of economies and generous giving by the alumni and churches and by grants from the Methodist board of education.

YOUTH AIDING DAMAGED AUTO DIES IN CRASH

Vincent Turley, 22 years old, 9925 Normal avenue, was killed yesterday when a hit and run motorist collided with the damaged auto of Dr. J. O. Hits, 8526 South Laflin street, at 48th street and Michigan avenue. Turley was assisting in towing in the Hits car, which had skidded into the curbing. The hit and run car contained three colored men. The license number was traced and the police arrested Elmer Cotton, 28 years old, 537 East 46th street, as the driver.

This death and four others in Cook county yesterday raised the 1932 toll to 437. The other victims:

Mrs. Katherine Hansen, 65 years old, 5940 Throop street. Struck by an automobile after she alighted from a street car at 59th and Throop streets and started to cross the street. Thore H. Johanson, 39 years old, 6052 Fairfield avenue, a street car conductor and driver of the automobile, was held.

George Chionois, 52 years old, 6609 South Kimbark avenue, a peddler. Fatally hurt when he was struck by the car of a hit and run motorist at 69th street and Damen avenue.

Jack La Jack, 50 years old, 5609 South Rockwell street. Died at the County hospital from hurts incurred Monday when he was run down by a car which did not stop at 62d street and Western avenue.

Mrs. Barbara Laufer, 52 years old, 2855 Shakespeare avenue. Died at the County hospital from injuries sustained May 9 when she was run down at Armitage and Francisco avenues.

Funeral Rites Tomorrow for William James Akin

Funeral services for William James Akin, 78 years old, 716 Judson avenue, Evanston, will be held tomorrow afternoon at 2:30 o'clock from the residence. Burial will be in Rosehill cemetery. Mr. Akin was vice president and treasurer of the Illinois Malleable Iron company until his retirement three years ago. He had been with the concern for thirty-five years. He came here from Winnipeg, Canada, in 1890. The widow, four sons, and four daughters survive him.

Charles F. Reavis, Former Congressman, Dies at 62

Lincoln, Neb., May 26.—(AP)—Charles Frank Reavis, 62, former congressman from Nebraska, died this morning at a hospital here following a short illness. Reavis was elected to congress four times.

LITTLE ORPHAN ANNIE: The Heir Apparent

WINNIE WINKLE, THE BREADWINNER: Pa's Friend "Bums" His Way Into Society

HAROLD TEEN—MORE THAN HE COULD SWALLOW

DICK TRACY—Ready

OFFICIAL WEATHER FORECAST

The official forecast for today and tomorrow and yesterday's table of records follow:

Indiana—Partly cloudy to cloudy and cooler Friday; Saturday partly cloudy and continued cool.

Lower Michigan—Rain and cooler Friday; Saturday partly cloudy to cloudy and continued cool.

Upper Michigan—Rain, cooler in east and south portions Friday; Saturday partly cloudy or cloudy, not quite so cool in west portion.

Wisconsin—Mostly cloudy, rain in north, cooler in southwest and south central portions Friday; Saturday partly cloudy, not so cool in west and north portions.

Place of observation. State of weather. May 26, 1932, 8 p. m. Central time.	Direction of wind	Temp. 7 p. m.	Highest today	Lowest last night	Precipitation 24 hours
East central states—					
Alpena, cloudy	E.	54	68	62	.02
Cairo, cloudy	S.	66	82	68	.22
Chicago, cloudy	S.W.	74	75	62	.82
Cincinnati, rain	W.	68	86	68	.02
Cleveland, cloudy	S.	78	82	66	.10
Detroit, cloudy	N.E.	66	80	64	2.00
Escanaba, rain	N.	48	52	48	.06
Evansville, cloudy	S.	66	84	68	.30
Fort Wayne, cloudy	S.W.	72	82	66	.38
Grand Haven, cloudy	S.W.	66	70	58	.40
Grand Rapids, cloudy	S.	72	74	62	.64
Green Bay, cloudy	N.E.	50	58	54	.42
Indianapolis, cloudy	S.W.	68	82	70	.10
Madison, cloudy	S.W.	74	76	60	.56
Marquette, rain	N.	42	44	42	.06
Memphis, cloudy	S.	78	86	70	...
Milwaukee, cloudy	N.	54	72	54	.16
Nashville, cloudy	N.W.	72	84	68	.24
Peoria, cloudy	S.W.	74	78	66	.12
S. Ste. Marie, rain	N.E.	54	60	50	.08
Springfield, Ill., cloudy	S.W.	74	76	70	.24
La Crosse, cloudy	S.W.	70	76	58	.28
West central states—					
Bismarck, cloudy	N.	36	36	32	1.76
Charles City, cloudy	W.	64	72	58	1.18
Concordia, clear	N.	62	64	56	.76
Davenport, cloudy	W.	76	80	68	.20
Des Moines, cloudy	W.	60	74	58	.11
Devils Lake, snow	N.W.	32	32	32	.82
Dubuque, cloudy	S.W.	74	78	62	1.06
Duluth, rain	N.E.	36	40	38	.32
Huron, cloudy	N.W.	42	48	32	.21
Kansas City, clear	W.	68	72	60	.16
Keokuk, cloudy	W.	76	78	66	.22
Little Rock, clear	S.	82	86	68	...
Minneapolis, rain	N.	40	54	56	.04
Moorhead, rain	N.	42	44	42	.86
Omaha, cloudy	N.W.	52	60	58	.40
Rapid City, cloudy	N.	46	50	44	.10
Sioux City, cloudy	N.W.	48	60	56	...
St. Louis, cloudy	W.	72	76	68	.36
Springfield, Mo., cldy	N.	68	74	64	.90
Eastern states—					
Albany, cloudy	N.W.	80	92	68	.01
Atlanta, cloudy	S.E.	74	82	64	.06
Boston, cloudy	S.	70	92	64	.66
Buffalo, cloudy	S.E.	68	76	56	.12
Charleston, clear	S.	74	80	72	...
New York, clear	S.W.	78	86	64	...
Philadelphia, clear	S.	80	86	66	...
Pittsburgh, clear	S.	82	84	70	...
Washington, clear	S.	80	90	60	...
Gulf states—					
Abilene, clear	N.	84	88	68	...
Amarillo, clear	S.E.	78	80	52	...
Birmingham, rain	S.W.	66	84	66	1.08
El Paso, clear	S.W.	88	90	66	...
Fort Worth, clear	W.	92	94	70	...
Galveston, cloudy	S.E.	80	82	76	...
Jacksonville, cloudy	E.	74	82	70	...
Miami, cloudy	S.E.	74	76	70	2.44
Mobile, cloudy	S.W.	78	82	72	...
New Orleans, rain	E.	70	86	74	.50
San Antonio, clear	E.	88	90	66	.60
Shreveport, clear	S.	80	90	68	...
Tampa, cloudy	S.E.	74	86	68	...
Mountain states—					
Boise, clear	N.W.	58	62	38	...
Cheyenne, cloudy	N.	44	50	32	.24
Denver, cloudy	N.E.	58	58	40	.38
Phoenix, clear	N.	94	98	64	...
Pueblo, cloudy	E.	68	72	46	.12
Salt Lake City, cloudy	N.	58	60	44	...
Santa Fe, cloudy	W.	72	72	44	...
Yellowstone Pk., cloudy	S	38	44	32	.06
Pacific states—					
Los Angeles, clear	S.W.	70	78	58	...
Portland, Ore., cloudy	W.	66	66	50	...
San Diego, cloudy	S.W.	66	68	60	...
San Francisco, clear	W.	70	84	60	...
Seattle, cloudy	W.	62	62	44	...
Spokane, cloudy	S.W.	60	62	36	.02
Canadian—					
Battleford, cloudy	....	54	54	34	...
Calgary, cloudy	N.	38	42	34	.28
Edmonton, clear	S.E.	54	54	40	.38
Medicine Hat, cloudy	N.	52	52	38	.02
Montreal, rain	W.	68	74	64	.04
Quebec, clear	N.	60	76	58	.06
Toronto, rain	N.	66	76	60	.80
White River, cloudy	N.E.	48	50	36	...
Winnipeg, cloudy	N.	50	50	34	...

Police Gazette Sold for $545; Buyer Not Named

New York, May 26.—[Special.]—The physical property, good will and subscription list of the Police Gazette, a sixty-five year old sporting publication which recently went into bankruptcy, was purchased today for $545 by David M. Schwartz, an attorney, acting for a client whose identity was not revealed. A group of former employés who had pooled a sum of money, a Chicago publisher and a New York publisher were among the bidders. Mr. Schwartz said the magazine would be published by the new owner.

Woman, 103, to Be Buried; Came to Chicago in 1847

Funeral services will be held tomorrow morning for Mrs. Anne Kelley, 6333 Ingleside avenue, who died Wednesday at the age of 103. Mrs. Kelley came to Chicago in 1847 from County Downs, Ireland. Her husband died 50 years ago. She is survived by four daughters, 20 grandchildren, and 25 great-grandchildren. The daughters are Agnes Kelley, Mrs. J. Maynard, Mrs. Kate Burns, and Mrs. Anne Sutherland. Requiem mass will be celebrated at Holy Cross church, 65th street and Maryland avenue, and burial will be in Mount Olivet.

John W. Zigler, Veteran Mishawaka Citizen, Dies

Mishawaka, Ind., May 26.—[Special.]—John W. Zigler, eighty-four, a former manufacturer of carriages and wagons in New Paris, Ind., later a laundry owner, one of the best known men in northern Indiana, died here today. He had resided here thirty-seven years.

VAN RENSSELAER, FAMED WOMAN TEACHER, IS DEAD

Ithaca, N. Y., May 26.—(AP)—Prof. Martha Van Rensselaer, 68, long a member of the Cornell university faculty and a leading figure in the field of home economics, died today in New York City. Several years ago she was chosen by the National League of Women Voters as one of the twelve greatest living American women.

For many years she was head of the school of home economics at Cornell, which she organized. Later it became the New York State College of Home Economics.

During the world war she was in Washington as director of the home conservation division of the national food administration.

Harrison L. Van Schaick, Broker, Is Taken by Death

Harrison L. Van Schaick, for many years an insurance and real estate broker in Chicago, died yesterday at his home, 50 West Schiller street, of heart disease and nephritis. He was 58 years old. Mr. Van Scaick was a sportsman as well as a business man and his judgment on the merits of horses and dogs was widely sought in the United States and abroad. He is survived by his wife and one daughter. Funeral services will be held tomorrow at 10 a. m. at St. Chryostom's church. Burial will be in Milwaukee.

Other Radio Stations

6:30—The Stebbins Boys. WENR.
6:45—The Goldbergs. WENR.
6:45—Billy Jones and Ernie Hare. WMAQ.
7—Victor Moore, comedian. WLS.
7—Jessica Dargonette and Cavaliers. KYW.
7:30—B. A. Rolfe and orchestra. WMAQ.
7:45—Sisters of the Skillet. WLS.
8—Eskimo Night club. WLS.
8—Friendship Town. KYW.
8:30—Edna Kellogg and Roy Shields' orchestra. WMAQ.
8:30—Leo Reisman and his orchestra. WENR.
9—Beau Bachelor. WBBM.
9—Paul Whiteman's orchestra. WENR.
9:15—Adventures in Health. WBBM.
9:30—Yeoman of the Guards. WENR.
9:30—Alex. Gray and Nat Shilkret's orchestra. WBBM.
9:45—Myrt and Marge. WBBM.
10—Amos and Andy. WENR.

Board of Trade Memorial Program on W-G-N Today

The annual Memorial day service at the Chicago Board of Trade will be observed today and will be broadcast in part by W-G-N, THE TRIBUNE radio station. Armand Hand will direct the band and drum and bugle corps of the Board of Trade post of the American Legion in a special program. A rifle salute by a firing squad of the post members will be included in the final number. The program will start at 2 p. m. and continue for a half hour.

W. R. Hearst Jr. Divorced by His Wife in Reno

Reno, Nev., May 26.—(AP)—W. R. Hearst Jr., president of the New York American and second son of the publisher, was divorced at a private hearing here today by Mrs. Alma Walker Hearst. Mrs. Hearst's complaint, filed late yesterday, charged cruelty. The couple married in Piedmont, Cal., March 24, 1928.

ILE-DE-FRANCE

Sails from New York to England and France. . . . Carries First, Tourist and Third Class. . . . New low rates. . . . Ask any authorized travel agent, or our offices.

JUNE • 4th •

French Line

F. C. Bush . . . General Passenger Agent, 306 North Michigan Blvd., Chicago, Illinois. Tel. Central 5960

HURSEN Funerals and Chapels

Hursen Funerals are famous for unmatched elegance, superb automobile equipment, unusual fineness of service, and the most spacious and beautiful Organ Chapels in America. Nevertheless, Hursen Funerals cost less! There is no charge whatever for the use of any of the Hursen Chapels. There are three Organ Chapels within easy reach on the North, South and West Sides. The North Side Chapel, recently remodeled, is the finest of its kind in this country. In each Chapel there are private compartments for families, societies and lodges. No extra charge for use of finest automobiles. No matter where you live, call

Hursen

West—2346 W. Madison St. Ph. WESt 0100
North—929 Belmont Av. Ph. WELlington 1724
South—1820 S. Michigan. Ph. CALumet 4030
Chicago's Independent Funeral Director

352 OUT OF A 1000 FUNERALS BY Lain & SON UNDERTAKERS
CASKETS AS LOW AS $25.00
Telephone Wentworth 0025
COST LESS THAN $200
63rd & HARVARD

WGN

The Chicago Tribune Station on the Drake Hotel

HEADLINES OF OTHER DAYS

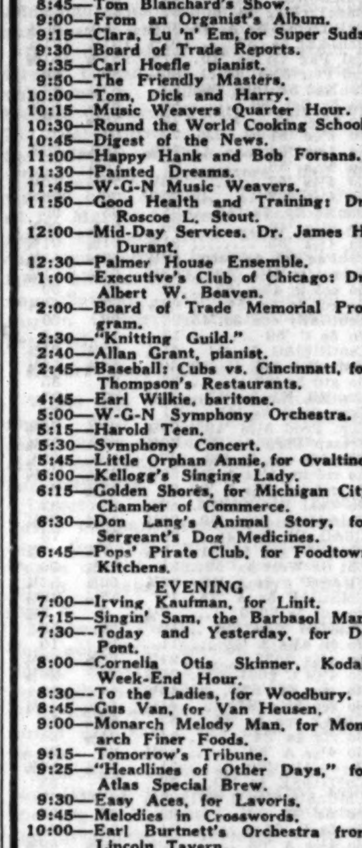

Quin Ryan digs into the world's history for another event that was blazoned across the front pages of the world. A thrilling re-creation of news that startled every nation.

At 9:25 P. M.
For Atlas Special Brew

TODAY'S PROGRAM

7:30—Leonard Salvo's Mail Box.
8:15—Morning Minstrels.
8:30—Grave and Gay.
8:45—Tom Blanchard's Show.
9:00—From an Organist's Album.
9:15—Clara, Lu 'n' Em, for Super Suds.
9:30—Board of Trade Reports.
9:35—Carl Hoefle pianist.
9:50—The Friendly Masters.
10:00—Tom, Dick and Harry.
10:15—Music Weavers Quarter Hour.
10:30—Round the World Cooking School.
10:45—Digest of the News.
11:00—Happy Hank and Bob Forsans.
11:30—Painted Dreams.
11:45—W-G-N Music Weavers.
11:50—Good Health and Training: Dr. Roscoe L. Stout.
12:00—Mid-Day Services. Dr. James H. Durant.
12:30—Palmer House Ensemble.
1:00—Executive's Club of Chicago: Dr. Albert W. Beaven.
2:00—Board of Trade Memorial Program.
2:30—"Knitting Guild."
2:40—Allan Grant, pianist.
2:45—Baseball: Cubs vs. Cincinnati, for Thompson's Restaurants.
4:45—Earl Wilkie, baritone.
5:00—W-G-N Symphony Orchestra.
5:15—Harold Teen.
5:30—Symphony Concert.
5:45—Little Orphan Annie, for Ovaltine.
6:00—Kellogg's Singing Lady.
6:15—Golden Shores, for Michigan City Chamber of Commerce.
6:30—Don Lang's Animal Story, for Sergeant's Dog Medicines.
6:45—Pops' Pirate Club, for Foodtown Kitchens.

EVENING

7:00—Irving Kaufman, for Linit.
7:15—Singin' Sam, the Barbasol Man.
7:30—Today and Yesterday, for Du Pont.
8:00—Cornelia Otis Skinner, Kodak Week-End Hour.
8:30—To the Ladies, for Woodbury.
8:45—Gus Van, for Van Heusen.
9:00—Monarch Melody Man, for Monarch Finer Foods.
9:15—Tomorrow's Tribune.
9:25—"Headlines of Other Days," for Atlas Special Brew.
9:30—Easy Aces, for Lavoris.
9:45—Melodies in Crosswords.
10:00—Earl Burtnett's Orchestra from Lincoln Tavern.
10:14—Sunbeam Weather Forecast.
10:15—Maxwell House Tune Blenders.
10:30—Camel Quarter Hour: Morton Downey.
10:45—Wayne King's Orchestra from the Trianon Ballroom.
11:15—Ted Weems' Orchestra from the Aragon Ballroom.
11:45-1:30—Joe Roberts' Drake Hotel Orchestra: Earl Burtnett's Orchestra; Phil Levant's Orchestra from the Bismarck Hotel, and Herbie Kay's Orchestra from the Blackhawk Restaurant.

Saturday's Features.

1:30—Student Singers from Germany.
6:15—Quin Ryan's Sports Column.
8:00—W-G-N Minstrel Show.
9:00—Earl Burnett's Orchestra.
9:25—"Headlines of Other Days."

DEATH NOTICES

In Memoriam.

LASKER—Annie Carlstein Lasker. In loving memory of our dearly beloved mother, who passed away two years ago today.
HER LOVING CHILDREN.

LLEWELLYN—To the memory of our beloved son, James S. Llewellyn, who passed away four year ago today.
MOTHER AND FATHER.

ZEUCH—Helen Lynch Zeuch. In memory of our daughter and sister, May 27, 1928.
MOTHER AND GLADYS.

Fraternal Notices.

RADIANT STAR CHAPTER, NO. 808—Members please attend Eastern Star services for our late sister, Lillian Greenberg, May 27, 1 p. m., 3654 Roosevelt-rd.
MARY FELSENTHAL, W. M.
CLARA M. LEVY, Secretary.

ABBUISO—Rose Abbuiso, beloved wife of the late Frank, fond mother of Mrs. Joseph La Rocco, Mrs. Michael Schiavoni, Mrs. Robert Del Aquilla and Mrs. Joseph Porcaro. Funeral Monday, 8:30 a. m., from residence, 648 N. Talman-av., to Holy Rosary church. Interment Mount Carmel. Armitage 7800.

AKIN—William J. Akin, May 25, of 716 Judson-av., Evanston, beloved husband of Mary, nee Henderson, loving father of Harold S., Mrs. T. J. Spalding, Frederick A., Mrs. William B. Austin, Mrs. Loy S. Evan, William S., Howard J., and Ethel Redney. Funeral Saturday, May 28, 2:30 p. m., at Rosehill cemetery chapel.

BALKIN—Hazel Balkin, nee Wolf, beloved wife of C. Edward, fond daughter of late Emma and Hyman, sister of David, Ben, Joe, Ruth Smith, Gertrude, Beatrice Hornstein, and Lucille. Funeral Friday, May 27, 1 p. m., at chapel, 3163 Ogden-av. Interment at Jewish Waldheim, Beth Jacob.

BILHORN—Nellie M. Bilhorn, nee McCoughna, suddenly, 4413 Malden, beloved wife of Peter Philip Bilhorn. Remains in chapel at 810 N. Clark-st., until noon Friday. Funeral services will be held in the Fourth Presbyterian church, Friday at 2:30 p. m. Interment Los Angeles, Cal. Michigan and Indiana papers please copy.

BINNIE—Harriet M. Binnie, May 25, of 539 N. Oak Park-av., Oak Park, wife of Henry W. Binnie, mother of Mrs. J. K. Walker. Funeral private, Rosehill chapel, Friday, 4:15 p. m.

BONNER—Theresa Bonner, 5018 N. Hermitage-av., beloved wife of Edward W. Bonner, dear mother of Harry, George Edward, and Charles A. Bonner. Funeral Saturday, May 28, at 8:30 a. m., from chapel, 2114-16 Irving Park-blvd., to Our Lady of Lourdes church. Burial All Saints cemetery.

BURNS—Edward Burns of 7030 Rhodes-av., fond father of Mrs. Mary Steinmayr., Mrs. Agnes Severance, Mrs. Nellie Sutton, Mrs. Laura Hartwell, Robert, William, Ralph, and James Burns, 42 grandchildren and 25 great-grandchildren. Funeral Saturday, May 28, at 9:30 a. m., at St. Columbanus church, 71st-st. and Calumet.

CULLIS—Elizabeth Cullis of 4229 N. Paulina-st., beloved wife of the late Philip H., fond mother of Mrs. Harry Minteer, sister of Herman A. and George R. Meyercord. Funeral Friday at 2:30 p. m., from funeral home, Lake-st. at 2d-av., Maywood. Interment Oakridge.

DRESSLER—Joseph P. Dressler, suddenly, May 25, 1932, beloved husband of Anna, nee Balmes, dear father of Philip and Robert, fond son of the late Agnes and John Dressler, brother of John, Anna, Louise, Jacob, Charles, Catherine, and the late Elizabeth Dressler. Funeral from late residence, 7448 N. Artesian-av., Saturday, May 28, at 9:30 a. m., to St. Margaret Mary church. Interment St. Boniface cemetery. Information call Rogers Park 9015.

DEATH NOTICES

DURYEE—Richard H. Duryee Jr., fond husband of Harriet Peacock Duryee, father of Mrs. Catherine B. Gilbert and Mary Duryee, May 25, 1932. Services St. Luke's Episcopal church, Hinman-av. and Lee-st., Evanston, Ill., Friday, May 27, 2 p. m. Interment Graceland cemtery.

FELLOWS—Homer B. Fellows, May 26, beloved husband of Margarete B., dear father of Irene, brother of Laura A. and Charles E. Fellows of Buffalo, N. Y. Funeral services Saturday, May 28, at 2 p. m., at residence, 4424 N. Monticello-av. Interment Memorial Park.

FLAVILLO—Jennie Flavillo, nee Monteverde, beloved wife of Antonio Flavillo, fond mother of Frank, Edward and Julia. Funeral Saturday, May 28, at 9 a. m., from late residence, 1904 Larchmont-av., to Church of the Assumption. Interment Mount Carmel cemetery.

FRICKOW—Paul F. Frickow, May 26; survived by wife and fond daughter, Mrs. Clara Gorges of Glendale, Cal. Member of Constellation lodge, No. 592, A. F. & A. M., and Lincoln Park chapter, No. 177, R. A. M. Funeral Saturday, 2:30 p. m., from funeral home, 5200 N. Western-av., corner of Foster-av., to Montrose.

GARDNER—Cora [Babe] May Gardner, beloved wife of Clyde Gardner, fond daughter of Cora Baker and the late John May, sister of Beatrice and John May. Funeral Saturday, 2 p. m., from her late residence, 8045 Union-av., to Church of Annunciation, 7814 Lowe-av. Interment Mount Greenwood cemetery. Carbondale Pa., papers please copy. Stewart 7700.

GOGGIN—Thomas F. Goggin, May 25, 1932, husband of the late Lottie Goggin. Funeral Friday at 8:30 a. m., from funeral home, 245 W. North-av., to St. Vincent's church. Interment at Calvary.

GOLD—Nathan Gold, 6040 South Park-av., May 26, husband of Libbe, father of Morris A., Samuel J., Mrs. Bertha Sugerman, Harry, Benjamin F., and Annette. Funeral Friday, 11 a. m., at chapel, 3556 Roosevelt-rd. Interment Waldheim.

GREENBERG—Mrs. Lillian Greenberg, of 124 N. Long-av., at the age of 25 years, beloved wife of Joseph C. Greenberg, daughter of Frank and Sarah Barnett, sister of Stanley and Marvin. Funeral Friday, May 27, at 1 p. m., at 3654 Roosevelt-rd. Interment Jewish Oakridge cemetery, Roosevelt-rd. and Mannheim-rd. We ask all friends to come and pay their last respects. Please omit flowers.

HAID—Martha Haid, late residence, 1645 N. Tripp-av., May 24, 1932, beloved wife of Charles Haid, fond mother of Harry and Elmer Helland, Mrs. Myrtle Hall, Clara and the late Arthur L. Helland. Body will lie in state from 1 p. m. to 2 p. m. Friday at St. Mark's Evangelical Lutheran church, Tripp and Wabansia-avs. Services at 2 p. m. Interment Rosehill cemetery.

HUBKA—Katerina Hubka, beloved wife of the late William, fond mother of Joseph W. and William J., Emil Hubka, Annastacia Krizenecky, Anna Timm, and Kathryn Maresh and the late John, Mae Kurth and Lily. Funeral Saturday, May 28, at 1 p. m., from chapel, 3440 W. 26th-st., to Bohemian National cemetery. Information call Lawndale 2262.

KEATING—Viola E. Keating, passed on May 25, 1932, of 1719 Orchard-st., beloved daughter of Mr. and Mrs. Arthur Lartz, sister of Blanche M. Keating, Melvin, Lorraine, John, and Harry Lartz. Services at chapel, 2701 N. Clark-st., Saturday at 3 p. m.

LARTZ—Viola E. Keating Lartz. See Keating notice.

LIPSON—Louis Lipson, late residence, 4707 N. Springfield-av., beloved husband of Ada, fond father of Nathan, Latzie Katz, Becky Lavender, Joseph, Harry, and Jennie Feinstein, brother of Chai Baila Sandow. Funeral Friday, 10 a. m., at chapel, 3021 Lawrence-av. Interment Cong. Kehilath Israel cemetery, Jewish Waldheim. No flowers.

MAYER—Fred W. Mayer, suddenly, beloved husband of Carrie Adelaide. Burial from home, 6716 Cregier-av., to Elgin, Ill., Saturday, May 28, 10:30 a. m. New York papers please copy.

MAYNARD—Henry Sherman Maynard, May 26, age 84 years, at residence, Glen View, Ill. Funeral Sunday, 2 p. m., at Immanuel Church of the New Jerusalem. Interment Northfield, Oakwoods cemetery. Please omit flowers.

MUDRA—Clara Mudra, nee Cervenka, of 2421 S. Ridgeway-av., wife of Edward Mudra. Member of Millard chapter, No. 349, O. E. S., and Vlast Rebekkah lodge, No. 165, I. O. O. F. Funeral May 28, 1:30 p. m., at Lawndale Masonic temple, 23d-st. and Millard-av.; thence to Bohemian National cemetery. For information call Lawndale 2913.

NEUBERGER—Josephine Neuberger, May 25, 1932, beloved wife of the late Joseph Neuberger, mother of Alvin, Franklin, and Stella Levinsohn, sister of Rose Wolff of St. Louis. Funeral Friday, May 27, at 10 a. m., at chapel, 936 E. 47th-st., to Rosehill.

OLSEN — Julie Olsen, 6428 Sangamon-st., May 25, 1932, beloved mother of Mrs. William Dritley, Albert, Charles Olsen, and Mrs. Fred O. Bluhm. Services at chapel, 63d and Harvard, Saturday, May 28, at 3 p. m. Interment at Oakwoods.

PLANT—Arthur T. Plant, beloved husband of Maude Campbell Plant, father of Donald C and Willard D. Funeral Friday, 1 p. m., at chapel, 415 W. 63d-st. Interment Grant Park, Ill. Information Stewart 0470.

RAUSCH—Katharyn Griffin Rausch, beloved wife of Henry J. Rausch, fond mother of Henry J. Jr. and Robert E. Rausch. Funeral Saturday, May 28, at 8:30 a. m. from her late residence, 1516 Birchwood-av., to St. Jerome's church. Interment Monday at Huntington, Ind. Kindly omit flowers.

REILLY—Frank K. Reilly, May 25, beloved husband of Carlyn M. Reilly, brother of Leigh and R. R. Reilly of New York City. Remains at chapel, 1253-55 N. Clark-st., until Friday morning, at 9. Services at Graceland cemetery chapel Friday, May 27, at 11 a. m.

REININGA—Herman Reininga, May 26, at his residence, 320 Home-av., Oak Park, beloved husband of Annie Felthouse Reininga, father of Henry H., Jacob, Perry, John Herman, Jennie, and Grace. Services at First Presbyterian church, 931 Lake-st., Oak Park, Saturday, May 28, at 2:30 p. m. Interment Forest Home.

ROSS—Catherine M. Ross, May 25, 1932, beloved wife of the late Neil, fond mother of Mrs. George E. Arthur, Robert and Clarence Ross. Member of McKinley lodge, No. 574, O. E. S. Funeral Saturday, 2:30 p. m., at her daughter's residence, 274 Taylor-av., Glen Ellyn. Interment Beverly.

ROWE—Thomas Rowe, May 25, beloved husband of Mary, fond father of Elizabeth and Edward. Remains at funeral parlors, 1212 E. 55th-st.

SCANLAN—Michael Scanlan, beloved husband of Johanna, nee Murray, fond father of Mary G. and the late John P., at his residence, 3156 S. Union-av. Funeral Saturday, May 28, at 9 a. m., to St. David's church, solemn requiem high mass will be celebrated. Interment Mount Olivet. Native of Kilfera, County Clare, Ireland. Please omit flowers. Canal 0041.

SIMON—Lisette Simon, beloved wife of Jack J. Simon, fond daughter of the late Phillip and Esther Goldsmith, sister of Emily Goldsmith and the late Frederick. Funeral Friday, May 27, at 2:30 p. m., at chapel, 936 E. 47th-st. Interment Rosehill.

SMITH—Gilbert M. Smith, May 26, 1932, at his home, 1615 Ashland-av., Evanston, Ill., husband of Bess M. Smith, father of Gilbert, Douglas, and Bruce Smith, brother of Mrs. Holmes Forsyth, Mrs. William Harris and Mrs. Frederick A. Wickett. Funeral notice later.

STRAUS—Simon Straus, beloved husband of Selma Straus and father of Robert Lee Straus of Madison Park hotel, formerly of Maysville, Ky., passed away May 25, 1932. Funeral Friday, May 27 at 1 p. m., at chapel, 936 E. 47th-st. Interment Oakwoods.

SUTTON—Nancy A. Sutton, age 89 years; wife of the late Jonathan K. Sutton, beloved mother of Brad and Charles E. Sutton and Edna G. Williams. Services at funeral home, 4447-51 Irving Park-blvd., Friday, May 27, at 2:30 p. m. Interment St. Louis, Mo. St. Louis papers please copy.

TURLEY—Vincent Turley, at late residence, 8919 S. Normal-av., beloved son of Alvera, brother of Harold Turley. Remains at home until 2 p. m. Saturday. Funeral, 3 p. m., at Swedish Lutheran church, 74th and Calumet-av. Interment Evergreen. Information Stewart 9488.

VAN SCHAICK—Harrison L. Van Schaick, May 26, son of the late Anthony Gerrard and Ellen L. Van Schaick, husband of Ethel Randolph, and father of Mary Morris Van Schaick. Funeral service Saturday morning at 10 o'clock at St. Chrysostom's church chapel. Burial private. Remains at chapel, 1253-55 N. Clark-st., until Saturday 8 a. m.

WEISS—David Paul Weiss, son of Mrs. Mary Z. Gledhill, brother of Ruth and Alfred Gledhill. At rest at chapel, 720 Lake-st., Oak Park. Funeral Saturday, 2 p. m., at Madison-st. church, cor. Wisconsin-av. Interment Forest Home.

WELCH—Laura King Welch, widow of the late Leon C. Welch, mother of the late Albert Gaylord Welch, aunt of Laura, Adella Welch, and Mrs. Margaret Welch Lloyd, at her rome in Barrington, Ill. Burial private.

ANNOUNCEMENTS.

BERGER—Joseph Berger. In loving memory of our dear one who passed from this life a year ago, a monument will be dedicated by his family Sunday, May 29, 2 p. m., B'nai Israel cemetery, First Englewood congregation, Waldheim.

URGES GROUP TO APPROVE WORK FOR RECEIVERS

Realtor Suggests Aid for Chancellors.

BY AL CHASE.

Organization of a group of plumbers, carpenters, painters, property managers, etc., to be under the supervision of the courts, and to O. K. orders for work done on buildings in receivership, was suggested last night by Arthur Kruggel, chairman of the board of governors of the renting and management division of the Chicago Real Estate board, as a remedy for an angle of the foreclosure situation which is costly alike to bondholders, equity owners, and the general public. Incidentally he predicted that the days of the political receiver are numbered.

ARTHUR KRUGGEL.
[Walinger Photo.]

Mr. Kruggel, who presided at the meeting of the renting and management division of the realty board, prefaced his suggestion for an official approval board to help the chancellors in O. K.'ing orders, by declaring that properties under court supervision have a higher operating cost and a lower income than those operated by competent property managers. The per room cost of operating buildings by receivers is from $10 to $20 per room per year higher and the income is from 10 to 20 per cent lower, he stated.

Property managed under court supervision is subject to legal red tape and costs incident thereto, he said. He pointed out that the cutthroat rent competition now in force between receivers and property managers means hard work for small compensation.

Don't Like Hard Work.

"And precinct captains and political receivers as a rule don't care to work hard for their money," said Mr. Kruggel. "Therefore, I believe property managers are from now on going to be given back the work that is rightfully theirs and theirs will be the task to restore to real estate bondholders and equity owners at least a fair part of a property's real value."

Mr. Kruggel complained of the time and money wasted by the chancellors in having to approve small orders and as an instance told of the purchase of twenty tons of coal for which four orders of five tons each were entered where one would have been sufficient.

"This means that for twenty tons of coal, a necessary item that had a standard retail price at that time of approximately $150, attorneys' fees of not less than $40 were added to obtain court approval," he said. "What waste! Other incidents are related where excessive charges were allowed and prices much higher than those prevailing were paid for material.

"All this was possible in the early foreclosure days before rents declined to their present levels, but today, owing to the competition between receivers and their failure to consider the operating costs, rents have been reduced to a level that makes it necessary to operate buildings very carefully and economically in order to get sufficient income to pay actual operating expenses.

Urges Realty Action.

"Can't the real estate interests organize a group that would be under the supervision of our courts, to undertake the task of approving orders to have work done on buildings in receivership? This group could be made up of men experienced in their line—painters, carpenters, plumbers, property managers, etc., and be paid on a per diem basis, having all orders for work to be done, together with bids for same, submitted to them by mail or by messenger for their approval as to price and necessity.

"This group could take care of all of this class of work for all the chancellors. It would help speed up the work of the court, would be far less costly to the property involved, and would eliminate excessive charges. All such work and prices paid would be subject to final approval by the court when the receiver was discharged or when his final report was made.

"I believe if figures were available they'd show that at least 500 orders are presented each day to our chancellors for approval. Assuming each order costs the property involved an average of $10 per order, the sum of $5,000 per day is charged to properties in difficulty. A very efficient committee could do the same work at a much lower cost and no doubt would prevent a great deal of waste occasioned by reckless expenditure and high cost for the work actually done."

EXCHANGE FIRES STOCK BROKER AS 'BEAR RAIDER'

[Chicago Tribune Press Service.]

New York, May 26.—In suspending Daniel Manning McKeon, a floor trader, today, the New York Stock exchange took drastic action against one of its members for attempted bear activity.

This is the first time that such action has been taken by the exchange against a member. It marks the first application of a particular section of the constitution since its adoption in 1925.

McKeon, who has been a floor trader with offices at 71 Broadway, was suspended for one year. That announcement, read from the rostrum of the exchange after the bell had been rung by President Richard Whitney, states that the action was taken under sections 4 and 7 of the exchange's constitution.

The statement read from the rostrum on the trading floor today said in part:

"The substance of the charge and specification was that on April 28, 1932, said Daniel Manning McKeon made offers to sell securities for the purpose of upsetting the equilibrium of the market and bringing about a condition of demoralization in which prices would not fairly reflect market values and thereby was guilty of acts inconsistent with just and equitable principles of trade."

NEW YORK BOND TRANSACTIONS

Thursday, May 26, 1932.

Total sales, par value........$14,500,000 Total sales 1932 to date..$1,253,600,000
Year ago ....12,600,000 Total sales 1931 to date.. 1,159,400,000

UNITED STATES GOVERNMENT LOANS.

Sales in thous.	Issue	High.	Low.	Last.	Net chge.	Closing Bid.	Closing Asked.	Yield.	May 27, 1931.
145	Liberty 3½s, 1932-'47	100.15	100.12	100.14	+ .2	100.13	100.15	2.63	102.16
82	Liberty 1st c 4¼s, 1932-'47	101.19	101.17	101.17	— .2	101.18	101.19	1.28	103.10
549	Liberty 4th 4¼s, 1933-'38	102.9	102.4	102.9	+ .2	102.9	102.10	2.53	104.23
211	U S Treasury 4¼s, 1947-'52	103.13	102.28	103.13	+.13	103.8	103.17	3.95	113.22
140	U S Treasury 4s, 1944-'54	100.12	100.1	100.12	+ .9	100.8	100.13	3.96	109.3
938	U S Treasury 3⅝s, 1946-'56	98.16	97.18	98.16	+.17	98.12	98.16	3.85	107.2
762	U S Treasury 3⅜s, 1943-'47	97.00	96.8	97.00	+.21	96.31	97.00	3.65	103.4
50	U S Treasury 3⅜s, 1940-'43	97.00	96.19	97.00	+.16	97.00	97.8	3.68	102.20
289	U S Treasury 3⅜s, 1941-'43	97.00	96.7	97.00	+.17	96.31	97.00	3.73	102.23
126	U S Treasury 3¼s, 1946-'49	91.26	91.00	91.26	+.22	91.24	92.00	3.77	......
178	U S Treasury 3s, 1951-'55	90.16	89.22	90.16	+.12	90.5	90.20	3.61	......

Note—Fractions on United States government bonds, including net changes, are quoted in thirty-seconds of 1 per cent.

UNITED STATES TREASURY CERTIFICATES AND NOTES.

[Quoted by C. F. Childs & Co.]

Issue and maturity—	Bid.	Asked.	Yield.
Certificates TO 3¼s, Oct. 15, 1932	100.8	100.11	....
Series A 3¼s, Aug. 1, 1932	100.18	100.19	....
Certificates TS 1¼s, Sept. 15, 1932	100.8	100.10	.05
Certificates TS 3s, Sept. 15, 1932	100.27	100.29	.10
Certificates TO 3¼s, Oct. 15, 1932	101.3	101.5	.04
Notes 3¼s, Dec. 15, 1932	101.18	101.20	.23
Series A 3¾s, Feb 1, 1933	102.1	102.3	.63
Certificates TM 3⅝s, March 15, 1933	102.8	102.10	.82
Certificates B 2s, May 2, 1953	100.29	100.31	1.94
Notes A 3s, May 2, 1934	101.29	101.31	1.95

UNITED STATES TREASURY BILLS [Discount Bills].

	Bid.	Asked.
June 1, 1932	.30%	.10%
June 29, 1932	.30%	.10%
July 13, 1932	.30%	.10%
July 20, 1932	.30%	.10%
July 27, 1932	.30%	.10%
Aug. 10, 1932	.30%	.10%
Aug. 17, 1932	.30%	.10%
Aug. 24, 1932	.30%	.10%

DOMESTIC.

No. thous.	Issue	High.	Low.	Close.
1	AlbPWrP 1st 6s '48	25¾	25¾	25¾
14	Alleg Corp cv 5s '44	14¾	13½	14¾
6	do cv 5s '49	8½	8	8½
5	do cv 5s '50	6	5½	5½
7	Allis Chal 5s '37	69	67	67
4	Am Beet Sug 6s '35	16	16	16
1	Am Cynamid 5s '42	66	66	66
31	Am&FgnPw 5s 2030	25½	25	25
2	Am Ice s f 5s '53	71½	68¾	71½
16	AmIGCh cv 5½s '49	57	55	56
54	AmIntCor cv 5½s '49	71	70	71
1	AmMchFdy 6s '39	102⅝	102⅝	102⅝
22	Am Metal 5½s '34	42	39	39
15	AmSm&Ref 5s '47	76	75	75
9	Am Sugar 6s '37	101¼	100¾	100¾
104	AmTel&Tel 5½s '43	102	101¼	101⅝
151	do s f 5s '60	96¼	95¼	95⅞
53	do col 5s '46	101⅛	100⅛	100⅛
157	do deb 5s '65	96⅝	95½	95¾
3	do cv 4½s '39	99	99	99
3	AmWW&El 5s '34	70	66	70
5	do 6s '75	50	49	49⅞
16	AmWrP 1st 6s '47	13½	12	13½
1	AngChCNit 7s '45	2¼	2¼	2¼
2	Ann Arbor 4s '95	13¼	13¼	13¼
19	Arm&Co r e 4½s '39	64⅝	64	64⅝
188	do Del 5½s '43	56	54	56
41	Asso Oil 6s '35	97⅝	97⅝	97⅝
55	AT&SF gen 4s '95	80¼	79½	80
9	do adj 4s stpd '95	67⅛	66	67
26	do cvt 4½s '48	70½	69	70¼
2	Atl&Birm 4s '33	10	10	10
8	AtlCoL 1st con 4s '52	62	62	62
12	AtlG&WI col 5s '59	34½	34½	34½
3	Atl Ref deb 5s '37	91⅞	91⅞	91⅞
6	Baldw Loco 5s '40	95	95	95
55	Balt&O ref 6s C '95	37	34½	34½
3	do 1st gold 5s '48	67⅛	67⅛	67⅛
62	do ref 5s '95	30¼	29½	30¼
1	do deb 5s D 2000	30¼	30¼	30¼
21	do 4½s '33	37	35⅝	36
56	do cv 4½s '60	19	17½	17⅝
36	do gold 4s 48	62½	61	62
7	do 4s T & C div '59	37	35	35
6	do 5s SW div '50	50	48⅝	49
1	Bangor&Ar 4s '51	48	48	48
12	BellTelPa 5s B '48	101⅝	101	101
12	do 5s C '60	101¼	100	100
4	Bcth Stl rfg 5s '42	80	79⅝	79⅝
2	Bing&Bing 6½s '50	15	13	13
13	Bost&Me 1st 5s '67	46	45	45
7	do 5s 2d ser '55	46	46	46
5	Botany 6½s '34	7½	6⅝	6⅝
11	Bdy&7thAv c 5s '43	2½	1¼	1¼
2	BrkCitRy 1st 5s '41	55	55	55
1	Brk Edison 5s '49	102	102	102
100	BrklynMTr 6s '68	78⅛	74	76
14	BrklynUEl 1st 5s '50	65	65	65
9	BrklynUGas 5s '45	104⅛	104	104
5	do deb 5s '50	92½	92½	92½
1	BuffaloGEl 4½s '81	97	97	97
7	BuffaloR&P 4½s '57	29	28	29
4	BushTerBldg 5s '60	57	55	55
3	ByPrCoke 5½s A '45	35½	35½	35½
5	CalG&El 5s '37	101⅝	101¼	101¼
7	Cal Pkg Co 5s '40	51⅝	51⅝	51⅝
10	Cal Petr 5½s '38	80½	80	80
4	CanNat 5s July '69	83	82¼	83
21	do 5s Oct '69	83	82¼	82¼
5	do 4¾s '55	79	78⅞	79
11	do 4½s '51	77	77	77
1	do 4½s '54	76⅝	76⅝	76⅝
3	do 4½s '56	77	76⅝	77
2	do 4½s '57	76½	76½	76½
21	do 4½s '68	76½	76	76½
10	CanNorRy 7s '40	95	95	95
16	do 6½s '46	96	95⅝	95⅝
31	do 4½s '35	91⅞	91¼	91¾
22	CanPac deb 4s perp	52½	50¾	51½
2	do col tr 4½s '46	63⅛	61½	61½
12	do col tr 4½s '60	62	60	60
7	do col tr 5s '54	68⅞	67	68⅞
2	CentGaRy con 5s '45	20	20	20
1	do 5s C '59	15	15	15
3	CentIllEl&G 5s '51	61⅛	61⅛	61⅛
11	Cent Pac gtd 4s '49	60	58⅝	58⅝
7	do gtd 5s '60	35	30	35
4	CentRR NJ 5s '87	79⅛	77	77
2	Cent Steel 8s '41	71	71	71
1	Cert Prod 5½s '48	23½	23½	23½
22	Cresap Corp 5s '47	39⅛	38⅛	38⅛
17	Ches&O con 5s '39	97	95⅝	95⅝
2	do ref im 4½s A '93	62½	62½	62½
9	do ref im 4½s B '95	65	63¼	65
22	do Coal Riv 4s '45	82	82	82
8	Chi&Alton 3s '50	79⅛	79⅛	79⅛
59	CB&Q Ill div '49	75	73	73
8	Chi&EIll gen 5s '51	8⅛	7⅝	7⅝
21	Chi Gr West 4s '59	31	29⅞	30
5	CM&StP g 4s A '89	52¼	52¼	52¼
63	CMStP&P 5s A '75	17	15½	16⅛
29	do adj 5s 2000	3¼	3	3¼
7	Chi&NW 6½s '36	58	55	58
61	do cv 4¾s A '49	11	10	10
13	do 4½s 2037	24½	23⅞	24½
14	do 4½s C 2037	26⅛	26	26⅛
2	do gen 4s '87	44⅛	44	44
1	do gen 3½s '87	44⅛	44⅛	44⅛
2	CRI&P gen 4s '88	57	56⅜	57
40	do rfg 4s '34	24	21⅞	24
6	do 4½s A '52	20⅛	20	20
13	do cv 4½s '60	11	10⅛	10⅞
1	ChiTH&SE 5s '60	32	32	32
11	ChiUnSta 6½s C '63	107⅛	107	107
1	do 5s '44	95	95	95
1	do 5s B '63	94	94	94
1	do 4½s A '63	89⅝	89⅝	89⅝
2	Chi&WI 5½s '62	71	71	71
1	do 4 '52	59	59	59
2	Childs Co deb 5s '43	24	23	23
5	ChileCopper d 5s '47	29	29	29
13	CinG&El 1st 4s '68	87½	85⅝	85⅝
9	CinUnTerm 5s 2020	96½	95	95
6	CCC&StL 4½s E '77	32	31	31
1	do gen 4s '93	70	70	70
22	CleveUnTer 4½s '77	57¼	57	57
2	Colon Oil cv 6s '38	32	32	32
3	Colo Indus 5s '34	19½	19	19
13	Col G&E 5s '52 Apr	65	65	65
13	do 5s '52 May	64⅝	62	62½
20	do 5s '61	63	62½	62½
4	Coml Credit 6s '34	89½	89	89
46	ComInTr cv 5½s '49	83⅞	83¼	83⅞
6	ConCoalMd 5s '50	14⅞	14½	14½
52	ConGasNY 5½s '45	100⅛	100⅛	100⅛
226	do deb 4½s '51	90⅞	88½	88½
10	ConsGasChi 5s '36	96⅝	96⅝	96⅝
27	ConsumPow 5s '52	101⅛	100⅛	100⅛
20	Container Corp 6s '46	21	20	20
2	Corn Prod 5s '34	103¼	103¼	103¼
2	CrWPaper 1st 6s '51	60	60	60
3	Cr Zellerb 6s '40 ww	50	49½	49½
3	Cuba R R 7½s '36	30	30	30
1	do 6s '36	29	29	29
3	do 1st 5s '52	22	22	22
10	CubaNorRys 5½s '42	17	16¼	17
5	CumbTel&Tel 5s '37	102½	102½	102½
1	Del&Hud cvt 5s '35	87	87	87
8	do rfg 4s '43	67	63	63
5	DelP&L 1st 4½s '71	88	88	88
1	DenG&ElLt 5s '51	91½	91½	91½
1	do 5s '51 stpd	90	90	90
19	Den&RGWest 5s '55	9	8	8¼
6	do ref imp 5s B '78	14½	14	14½
10	Det Edison 5s '33	101⅝	101¼	101¼
12	do ref 5s '49	100	99⅞	99⅞
5	do gen ref 4½s '61	90¼	90	90
2	DetRivTun 4½s '61	78	78	78
35	Dodge Bros 6s '40	69½	68	69½
2	Dold Pkg 1st 6s '42	55½	55	55½
24	Duquesne Lt 4½s '67	97¼	96	97
1	ECubaSug 7½s '37	3	3	3
7	EdEl NY 5s '95	107	106	106
13	Erie Ref 5s '67	17¼	15½	17¼
29	do ref imp 5s '75	16	14⅝	16
14	do pr lien 4s '96	63⅝	60	60
3	do gen lien 4s '96	31½	31½	31½
6	Fed Lt&Tr 6s '42	60	58	58
2	do 5s '42	55	55	55
1	Fed Met cv 7s '39	59	59	59
8	Fisk Rubber 8s '41	19	19	19
5	Fla E Co 5s '74	3¼	3¼	3¼
13	do 4½s '59	47⅝	47	47
5	Gannett 6s '43	75	74	75
24	GenAmInv 5s A '52	72	71	71
2	GenBak deb 5½s '40	94½	94½	94½
8	Gen Mot acc 6s '37	100⅜	100	100⅜
4	Gen Petrol 5s '40	99⅝	99⅝	99⅝
2	GenPSer cv 5½s '39	78	78	78
1	GenThEq cv d 6s '40	2½	2½	2½
22	GenStlCast 5½s '49	40	40	40
1	Ga & Ala con 5s '45	8¼	8¼	8¼
19	Goodr Rub 6½s '47	74½	74	74
20	do deb 6s '45	40½	40	40
24	GdyrT 1st col 5s '57	64⅛	64	64½
11	GothSilkH 6s '36	76	75	75
5	GrandTrRy 7s '40	94½	94	94½
10	do 6s '36	92½	92½	92½
28	Great North 7s '36	54	51	52
10	do 4½s '61	65⅛	65⅛	65⅛
5	GulfM&Nor 5½s '50	20	20	20
4	GulfStStl 5½s '42	26	26	26
3	Havana Elec 5½s '51	5	5	5
4	HockV 1st c 4½s '99	66½	66	66
2	Hoe R & Co 6½s '34	7	7	7
6	Hstn O Tex 5½sA '40	49	48½	48½
13	Hud Coal 5s '62	28	27	27
1	Hud Co Gas 5s '49	99¼	99¼	99¼
5	Hud&M rf 5sA '57	67	66	67
72	do adj inc 5s '57	31¼	27	31¼
7	Humbl Oil 5½s '32	100½	100⅛	100½
19	do 5s '37	98¾	98	98
25	Ill Cent 6½s '36	100⅛	99¼	99¼
6	do gld 4⅜s '66	24⅞	23¼	23¼
6	do 4s 1952	36	32	32
7	do 4s 1953	29⅞	26	29⅞
11	IC&CSLNO jt5sA '63	29	29	29
16	Ill Stl db 4½s '40	98	97	97
1	Ind Limest 6s '41	5	5	5
6	Inld Stl 4½s A '78	62	61	62
1	do 4½s B '81	59	59	59
54	Intrbrgh R Tr 7s '32	48½	45¼	47
63	do 6s '32	14¼	10⅝	14
113	do ref 5s 1966	37¼	35½	37½
126	do ref 5s '66 stpd	37	36	37
2	IntrlakeIr 1st 5sB '51	32	30⅛	30⅜
7	IntrntlAgri 5s '42 stp	46	44¼	45
5	Int Cem 5s '48	43⅝	43½	43⅝
2	Intrntl&GN 1st 6s '51	20	20	20
24	do adj 6s '52	2	2	2
28	Int Hy El 6s '44	26	24	25
30	Int Match 5s '47	2½	2½	2½
29	do cv deb 5s '41	⅝	½	⅝
18	IntMerMar s f 6s '41	32⅝	32	32⅝
3	Intrntl Pap 5sA '47	40⅛	40	40⅛
8	do ref 6s '55	17⅝	16½	17
2	IntRys C Am 6s '41	27½	27½	27½
3	do ref 6½s '47	18	18	18
5	do 1st 5s '72	31	31	31
31	IntT&T db 5s '55	20⅞	20	20
43	do cv 4½s '39	20⅞	19⅝	20
6	do deb 4½s '52	17¼	17	17¼
3	KCFtS&M 4s '36	40½	40	40½
28	KCPw&Lt 4½sC '61	93	92⅝	92⅝
4	K C So 5s '50	34⅞	34	34
29	K C Tml 1st 4s '60	80⅝	79⅝	80⅛
6	Keith B F 6s '46	25⅛	25	25
8	Kendall 5½s A '48ww	45⅝	45	45⅝
8	Keystn Tel 5s '35	66½	66¼	66½
16	Kings C EL&P 6s '97	120⅝	120¼	120¼
1	Kresge Fndtn 6s '36	46	46	46
4	LacIG StL 1st 5s '34	78⅛	78	78
11	do 5½s C '53	52	51	51
1	Laut Nit 6s '54	1½	1½	1½
2	Lehi Val Pen 5s 2003	43	43	43
8	do con 4s 2003	34¼	33	33
10	Lig&Myers 7s '44	116¼	116¼	116¼
11	do 5s 1951	100	99⅝	100
10	Loews Inc 6s '41	70	69¼	69¼
6	Lorild Co 7s '44	104	103	103
15	do 5s 1951	89½	89½	89½
1	La&Ark 5sA '69	20⅛	20⅛	20⅛
1	Lou G&E rfg 5s '52	95	95	95
3	Lou&Nash 5sB2003	56	56	56
7	do 1st&rf 4½s 2003	50¼	50	50
7	do unifd 4s '40	71¼	70	70
1	McCry Strs 5½s '41	55	55	55
16	McKes&Rob 5½s '50	31	29	30
8	ManhRy con 4s '90	27½	27	27⅛
2	do 2d 4s 2013	17	17	17
1	MarionStm Sh 6s '47	32	32	32
3	Mkt St Ry 7s '40	67	66	67
1	Met Ed 5s '53	81	81	81
5	Midld N J 5s '40	42	42	42
14	Midv Stl 5s '36	80	76	76
23	MilwElRy&Lt 5s '61	76½	75	76
18	do 5s 1971	74½	72	74½
6	Min&StL con 5s '34	2½	2⅛	2½
10	do 1st rf 4s '49	1	1	1
3	MSP&SSM gr 5s '38	41½	35	41½
1	do 4s 1938	38	38	38
1	MK&T pr 5s A '62	40¼	40¼	40¼
4	do adj 5s '67	15	14	15
6	do 1st 4s 1990	59	58¾	59
3	do pr lien 4sB '62	37	37	37
3	MoPac1st rfg 5sA '65	27	26	26
43	do 1st rfg 5sF '77	25¼	24	25
11	do 1st&rfg 5sG '78	25	25	25
13	do 1st&rfg 5sH '80	24½	24	24½
19	do 1st&rf 5s I '81	25	24¼	25
31	do cv 5½s A '49	7½	6½	7½
41	do gen 4s '75	9⅝	7½	9
3	Mor&Es 3½s 2000	70¼	70¼	70¼
1	Mur Bdy 6½s '34	70	70	70
6	Mut Fuel Gas 5s '47	92¼	90¼	92¼
8	Namm&Son 6s '43	66	66	66
1	Nash Ch&StL 4s '78	46	46	46
6	Nassau El 4s '51	42	42	42
4	NatAcme 1st 6s '42	56	56	56
136	Nat Da Pr 5¼s '48	75½	73½	73½
4	Ntl Stl 5s '56	67	66	67
9	N Eng T&T 5s '52	102	100⅛	100⅛
17	do 4½s B '61	96⅝	96	96
13	N OrlPSv 5sA '52	55¼	54½	54½
4	NOTex&Mex 5½s '54	21	20	20
10	do 5s B '54	20	18	18
3	do 5s C '56	20	20	20
1	do 4½s 1956	20	18⅛	18⅛
19	N Y Cent 6s '35	40½	36	36
24	do 5s 2013	40⅛	38	40⅛
10	NYC&HR r-l4½s2013	33	32	32
14	do R&I 4½s 2013 n	33	32	32¼
1	do deb 4s '34	60	60	60
4	do rfg 3½s 1997	70	69½	69½
59	NYC&StL 6s nts '32	25	22½	22½
7	do 5½s A '74	16	15	15
10	do rf 4½s C '78	16	14½	14½
2	N Y Con Rys 5s '53	68	68	68
2	N Y Dock Co 4s '51	47	47	47
7	do 5s 1938	36½	36¼	36¼
12	N Y Ed 6½s '41	107⅝	107⅝	107⅝
5	do 1st rf 5s '44	101⅛	100	100
5	NYGELHP pm 4s '49	92½	92	92
15	NYH&H cv 6s '48	55	54	54¾
7	do 4½s 1967	43	42½	43
7	NYO&W 1st rf 4s '92	47½	47	47
22	NYRysInc 6s '65	1½	1	1
1	do 6s A 1965	32	32	32
1	NY&Richmd G 6s '51	89¼	89¼	89¼
1	N Y Sta Ry 6½s '62	3	3	3
5	NYStm C 6s '47	102	102	102
5	do 5s 1951	90	90	90
12	do 5s 1956	91½	88	91½
15	NYTel gen 4½s '39	100⅛	100	100
3	NYTrpRck 6s '46	60¼	60¼	60¼
13	NYW&Bost 4½s '46	31	30	30
4	NiL&O P 1st rf5s '55	97	95⅝	97
2	NiaSh C Md 5½s '50	50⅝	50⅝	50⅝
2	Norf&W dv 4s '44	92	92	92
21	N Am 5s '61	67	66	66
5	N Am Cem 6½s '40	12	11½	11½
5	NAmEd db 5sA '57	71¼	71⅛	71⅛
2	do db 5½s B '63	70	69	69
9	do deb 5s C '69	66½	65	65
2	N O Tr&Lt 6s '47	93	93	93
67	N Pac 6s 2047	50	48	48⅝
1	do 5s C 2047	54	54	54
2	do pr lien 4s '97	70⅛	68⅝	68⅝
2	do gen 3s 2047	50	48½	50
23	N Sta Pw 6s '41	101⅛	101	101
2	do 5s '41	93¼	93	93
1	O Pub Sv 7½s '46	85	85	85
4	Ont Tr 5s '45	85	85	85
8	OreW RR&Nav 4s '61	68¾	68	68
8	Otis Stl 6s '41	19¾	19	19
23	Pac G&El 5s '42	99⅞	98⅞	98⅝
5	PacPSve 5s '36	78⅝	78⅝	78⅝
7	Pac T & T 5s '37	102	102	102
4	do 5s 1952	100	100	100
5	Pan-AmP&T cv6s '34	101⅛	101⅛	101⅛
7	ParmtBrdwy 5½s '51	37	35½	35½
75	ParFamLas 6s '47	18	16⅛	16⅛
16	Paramt Pub 5½s '50	15	13⅞	14⅛
2	Pathe Ex 7s '37	56⅞	56⅞	56⅞
5	Pa&DixCem 6s '41	28	27	27
44	Pa Pw&Lt1st 4½s '81	79	76	76½
34	Pa R R 6½s '36	80	77¼	78⅞
11	do 5s 1964	57	56½	57
6	do gen 5s 1968	67⅛	63⅛	64⅝
16	do 4⅜s 1963	58	58	58
16	do con 4½s 1960	90½	90¼	90¼
4	do gen 4½s '65	57	50½	50½
16	do deb 4½s '70	40½	39	39
3	do gen 4½s D '81	51½	51½	51½
2	do 4s 1948	87	87	87
1	PGLt&CokeChi 6s '43	103	103	103
3	do 5s '47	93	93	93
10	PMarq 1st 4½sC '80	30	30	30
22	PhilBlt&W 4s '43	89⅝	89	89
19	Phil Co 5s 1967	72¼	71½	71½
2	PhilEl1st&rf 4½s '67	97½	97½	97½
5	do 1st&ref 4s '71	86½	86½	86½
7	Phil&Rdg C&I 5s '73	56	56	56
79	do cv 6s 1949	34	33	33
13	Phil Petrol 5¼s '39	53	52⅝	53
1	Pillsb Fl 6s '43	95½	95½	95½
1	Portld G E 5s '35	85	85	85
30	do 1st ref 4½s '60	46	45	45
6	Porto Ric A T 6s '42	16¼	16	16
17	Postal Tel 5s '53	16½	15½	16¼
4	Pub Ser E&G 4½s '67	97⅝	96⅝	96⅝
5	do 4½s '70	96⅝	96⅝	96⅝
8	do 1st 4s '71	88	87⅞	87⅞
6	Pure Oil 5½s '37	72	71½	71½
32	do 5½s '40	70	70	70
3	Purity Bak 5s '48	55	55	55
2	Read 4½s '97	57	57	57
9	Rem Rd 5½s '47 ww	33	30¾	30¾
10	Rep I&S col 5s '40	47	47	47
11	do rfg 5½s '53	31¼	31	31
3	Rev C&B 6s A '48	53⅛	53	53
1	StJ & G I 1st 4s '47	69⅛	69⅛	69⅛
7	StLIM&S4s R&G d33	40⅞	39	39
12	StL&SF PL 4s A '50	14⅝	13½	14¼
3	do 5s ser B '50	17	15	15
129	do 4½s '78	11¾	10	11¾
4	St L SW 1st 4s '89	50	48½	48½
4	do con 4s '32	60¼	60¼	60¼
3	StP M&M con 6s '33	92½	92½	92½
9	do con 4½s '33	90⅝	90	90
1	do con 4s '33	94	94	94
6	Schulco Inc 6½s '46	36	35	35
1	do 6½s B '46	59	59	59
1	Sciot V&NE 1st4s '89	79	79	79
18	Seabd AL 4s '50 stpd	6	5	5
1	do 4s ct spr	6	6	6
15	do con 6s '45	2½	2	2
1	do con 6s ct	1⅝	1⅝	1⅝
1	Sharon Stl H 5½s '48	25	25	25
7	Shell P L 5s '52	64	62	62
17	Shell U Oil 5s '47	60	58¾	59½
52	do deb 5s '49 ww	60	58½	60
7	Sierra & S F P 5s '49	88	86	86
21	Silesian Am 7s '41	23¼	22¼	22¼
16	Sinclair Oil 7s '37	87	86⅞	86⅞
5	do 6½s '38	84½	84½	84½
12	do crude 5½s '38	99⅞	99¼	99¼
44	do pipe line 5s '42	95⅝	95½	95½
33	Skelly Oil 5½s '39	57⅛	56⅞	57
2	Smith A O 6½s '36	96¼	96¼	96¼
4	Solv A In 5s A '42	72½	72¼	72½
1	So Colo P 6s '47	71	71	71
35	Sou B T&T 5s '41	100⅛	100	100
7	Sou Pac 4½s '68	33	31	31
9	do 4½s '69 ww	34	31	31
41	do 4½s '81	32	30¼	32
6	do rfg 4s '55	59	59	59
5	do Oreg L 4½s '77	56½	55	55
1	do San F t 4s '50	65	65	65
3	Sou Ry 6½s '56	19	18¼	19
2	do 6s '56	16	15½	15¼
3	do con 5s '94	64	64	64
24	do gen 4s '56	13½	13	13½
2	do 5s Memphis di '96	65⅛	65	65
25	S W Bell T 5s '54	100⅛	100	100⅛
59	StdOil NJ 5s '46	100	99⅞	100
11	Std O NY d 4½s '51	86½	85¼	85¼
1	Stevens Hotel 6s '45	16	16	16
1	Tenn Cent 6s '48	20	20	20
10	Tenn C&C cv d 6s '44	40	40	40
12	Tenn El P 6s '47	90¼	90	90
19	Ter RRA of StLr4s '53	73⅞	72	72
56	Texas Corp 5s '44	77⅝	76½	77
2	Tex&Pac g&r 5sD '80	30	30	30
15	Third Av rfg 4s '60	38	37	37
230	do adj 5s '60	24½	18⅛	21
47	Tob Pr NJ 6½s 2022	80¼	79	80
1	Trumb Stl 6s '40	49⅝	49⅝	49⅝
3	Un Elec&P 5s '33	101⅛	101⅛	101⅛
6	do 5½s '54	100⅛	100⅛	100⅛
7	Un Pac 4½s '67	60	60	60
21	do 1st ds '47	89⅛	88	88
3	do rfg 4s 2008	72	71	71
2	do 4s '68	60	60	60
5	United Biscuit 6s '42	89⅝	89⅝	89⅝
16	Un Drug Del 5s '53	67	66⅛	66⅛
31	U S Rub 5s '47	34½	34	34
4	Utah Lt & Tr 5s '44	58	57	57
6	Utah Pw&Lt 5s '44	64½	63½	63½
16	Util P&L 5½s '47	14	12½	12½
136	do deb 5s '59 ww	12¼	11⅛	12¼
9	Vanad Cor of A5s '41	35¼	34	34⅝
2	Va El & P 5½s '42	92	92	92
11	Virginia Ry 5s '62	73	72	72
2	Va Ry & P w 5s '34	98½	98⅛	98½
1	Wab 1st 5s '39	55	55	55
8	do 5s B '76	3½	3⅛	3½
5	do 5s D '80	2⅝	2⅝	2⅝
1	do 4½s C '78	2⅝	2⅝	2⅝
18	Warn Br P cv d6s '39	12	10¼	11
5	Warn Quinlan 6s '39	17	15½	15½
17	Warren Brs 6s '41	25	24	24
7	W Penna P 5s A '46	101⅛	101	101¼
22	do 5s E '63	100	99¼	99¼
17	do 5s G '56	101	100	100
8	West Shore 4s 2361	68	67	68
35	West Electric 5s '44	90	89¼	89¼
21	West Md 4s '52	40	38⅛	40
5	do 5½s '77	38	37	38
3	West Pac 5s '46	23	23	23
1	Western Un 6½s '36	55	55	55
4	do col 5s '38	56	55½	56
8	do gold 5s '51	44½	43¼	43¼
6	do gold 5s '60	41	40½	40½
1	do real est 4½s '50	51	51	51
1	Whlg & L E 4½s '66	50	50	50
28	Whlg Stl 5½s '48	41	40	40
1	do 1st ref 4½s '53	33	33	33
12	W Eag O 5½s '37ww	100	100	100
2	Wilson&Co 1st 6s '41	73	72½	72½
3	Wis Cent gen 4s '49	29⅞	29⅞	29⅞
8	Youngstn S&T 5sA '78	50½	49	50½
11	do 5s B '70	50½	49	50½

FOREIGN.

No. thous.	Issue	High.	Low.	Close.
14	Abitibi P&P 5s '53	19¼	17⅞	19¼
4	Akershus s f 5s '63	56⅝	56⅝	56⅝
8	Antiquia 7s A '45	6	5	6
9	do 7s B '45	5⅞	5	5⅛
6	do 7s C '45	5½	5	5½
5	do 7s D '45	6	5⅛	6
7	do 7s 2d ser '57	5	5	5
27	Arg Gov 6s A '57	42¾	39	40⅞
12	do 6s B '58	40⅞	39¼	40⅝
1	do s f 6s '59 June	39	39	39
5	do s f 6s '59 Oct	40	39	39½
6	do s f 6s '60 May	40	39	39½
10	do s f 6s '60 Sep	42½	39½	40
6	do s f 6s '60 Oct	40	40	40
1	do s f 6s '61 Feb	39¼	39⅛	39¼
4	do s f 6s '61 May	40½	40	40
42	Australia 5s '55	60⅛	59	60⅛
17	do 5s '57	60	58½	60
40	do 4½s '56	54½	53¼	53⅞
3	Austr Gov 7s '43	75¼	75	75
8	do s f 7s '57	21	20	20
9	Batav Pet 4½s '42	72⅝	71	72⅝
8	Bavaria 6½s '45	28½	27¼	27½
16	Belgium 7s '55	98	97⅞	97⅞
17	do 7s '56	97¼	96½	96⅝
8	do 6½s '49	93	92⅞	93
58	do 6s '55	85½	85⅛	85½
2	Bergen 5s '60	58	57	58
6	Berlin 6½s '50	16½	16	16⅛
8	do 6s '58	16	16	16
2	Berlin El 6½s '51	23⅞	23⅞	23⅞
10	do 6s '55	20½	19½	20
7	Berlin El Rys6½s '56	25½	25½	25½
1	Bolivia Rep 8s '47	3½	3½	3½
2	do 7s '58	2⅝	2½	2½
6	do 7s '69	2⅝	2½	2½
5	Bordeaux Cy 6s '34	104	103⅝	104
22	Brazil 8s '41	19	17	17½
23	do 6½s 1926-'57	16⅝	16⅛	16⅝
22	do 6½s 1927-'57	17	16¼	16⅛
3	do Cent Ry 7s '52	15	15	15
3	Breda Ern 7s '54ww	36	35	35
2	Bremen 7s '35	30¼	30¼	30¼
2	Brisbane 5s '57	40	36⅝	36⅝
26	Budapest 6s '62	15⅝	14½	15
2	Buenos Ai 6s '60Apr	36	36	36
2	Buenos A Pr 6s '61	24⅝	24⅝	24⅝
6	do 6½s '61	24	24	24
5	Bulgaria 7s '67	12½	12½	12½
8	Caldas 7½s '46	10	9⅞	9⅞
16	Canada 5s '52	93½	92⅝	93
8	do 4½s '36	93½	93¼	93¼
21	do 4s '60	75⅛	75	75⅛
23	Chile s f 6s '60	5⅝	3⅛	3½
2	do s f 6s Jan '61	5½	5	5
7	do s f 6s Feb '61	4	4	4
2	do s f 6s Sept '61	6½	6½	6½
1	do s f 6s Mar '62	5½	5⅛	5⅛
8	do s f 6s May '63	5⅝	5	5⅛
26	Chile M Bk 6½s '61	24	22⅞	22⅞
3	do 6½s '57	5⅛	5	5
19	do 6s '61	6	5	6
18	do 6s '62	9⅝	9⅝	9⅝
2	Chinese 5s HK '51	7⅝	7⅝	7⅝
6	Colomb R 6s Jan '61	24	23	24
17	do 6s Oct 1928-'61	24	23	24
2	Colo A M Bk 6s '47	23⅝	23⅝	23⅝
6	do s f 6s '48	23⅝	23⅝	23⅝
17	Colo M Bk 7s '46	23	22¼	23
2	do 7s '47	23⅝	23⅝	23⅝
2	do 6½s '47	23½	22	23½
5	Copenhagen 5s '52	60	60	60
15	do 4½s '53	56	54½	54½
2	Cordoba Cy 7s '57	15½	15½	15½
1	do 7s '37	37	37	37
12	Costa Rica 7s '51	28¼	27	27
10	Cuba 5½s '53	75	74⅞	75
3	do ext 5s 1904-'44	90	88	88
75	do pub wks 5½s '45	38½	36½	36½
1	Cechosl Rep 8s '51	75	75	75
1	Denmark 6s '42	67⅛	67⅛	67⅛
7	do 5½s '55	69	69	69
20	do 4½s '62	55⅞	54⅛	54⅛
2	Deutsche Bk 6s '32ct	64	64	64
5	Dom Rep 5½s 1st '40	35¼	35¼	35¼
2	do 5½s 2d ser '40	35¼	35¼	35¼
3	Dresden 7s '45	32	32	32
7	Duke Price P 6s '66	51	50½	50½
11	Dutch E Indies 6s '47	87½	86⅞	87
12	do 6s '62	81	80½	81
6	do 5½s '53 March	77½	77½	77½
2	do 5½s '53 Nov	77⅞	77⅞	77⅞
4	Elec Pw Ger 6½s '50	22½	22⅛	22½
1	Estonia 7s '67	37	37	37
8	Fiat s f deb 7s '46	70	70	70
3	Finland 6s '45	45	41	45
1	do ext 6½s '56	46½	46½	46½
8	do 5½s '58	46½	45⅝	45⅝
1	Finnish 6½s A '54	41¼	41¼	41¼
1	Fram I D 7½s '42	83⅝	83⅝	83⅝
8	Frankfort 6½s '53	16⅝	16½	16½
41	French Rep 7½s '41	121⅝	120⅞	121⅝
91	do 7s '49	114¼	113½	113⅝
7	Gelsenkir Min 6s '34	27	25⅛	25⅛
10	GerCAsBk 6s '60July	22⅞	22¼	22¼
30	do 6s '60 Oct	23	22⅛	23
24	do 6s '38	24	23	23⅝
6	GerCAsL sf 6½s '58	15	15	15
75	GerExtLoan 7s '49	44⅞	42¼	44⅛
158	do Intl 5½s '65	30½	28½	30½
1	Ger Gen El 7s '45	36	36	36
4	do 6½s '40	33	33	33
1	GdHopeIr&St 7s '45	16½	16½	16½
22	Gt Cn EP Jap 7s '44	47⅝	47	47
3	Greek Gov 6s '68	13	12½	12½
3	Hamburg St 6s '46	20⅝	20⅝	20⅝
2	Harpen Min 6s '49ww	18⅝	18⅝	18⅝
1	Heidelberg 7½s '50	25½	25½	25½
1	HungLdMIn 7½sA '61	22½	22½	22½
2	Hung Mun 7½s '45	12⅝	12⅝	12⅝
8	Irish Fr State 5s '60	75	74	75
3	ItalCr cons 7sA '37	85½	85½	85½
2	do 7s B '47	75⅝	75⅝	75⅝
12	Ital Pub Util 7s '52	64	63⅝	64
14	Italy 7s '51	86	85	85½
62	Jap Gov 6½s '54	65	63¼	64
19	do 5½s '65	51½	50⅝	51½
18	Jugosl M Bk 7s '57	34	30⅝	30⅝
5	Karstadt Ru 6s '43	14⅝	13	14⅝
11	Kreuger&Toll 5s '59	8¼	7⅝	7⅝
6	LombEl 7s '52 x war	60½	60	60
2	LowAustProv 7½s '50	34	34	34
3	Lyons City 6s '34	103⅝	103⅝	103⅝
2	Marseilles 6s '34	103⅝	103⅝	103⅝
5	MetWatS&D 5½s '50	45	44	44
27	Milan 6½s '52	63	61	61
5	Minas Ger s f 6½s '58	10⅛	10⅛	10⅛
1	do 6½s A '59	10⅛	10⅛	10⅛
5	MontMin 7s '37 w w	72	72	72
8	do 7s '37 ex war	77¾	77½	77½
1	Montevideo 7s '52	8	8	8
1	do 6s A '59	9	9	9
43	New So Wales 5s '57	55¼	54½	55
57	do 5s '58	55½	54½	54½
73	Nord Lloyd 6s '47	18⅛	17⅝	17½
5	Nord Ry 6½s '50	104⅝	104⅝	104⅝
1	Norway Kgm 6s '43	77⅛	77⅛	77⅛
2	do 6s '44	77⅛	77⅛	77⅛
3	do 6s '52	76	75⅝	75⅝
6	do 5½s '65	74	72½	72½
2	do 5s '63	71¼	71⅛	71⅛
1	NorwMunBk 5s '70	70	70	70
5	NorwHyElec 5½s '57	53	53	53
8	OrienDLtd deb5½s '58	41⅛	41	41⅛
1	Oslo 6s '55	65	65	65
10	Panama Rep 5½s '53	92½	92	92
16	ParisLy&Med 7s '58	104	103⅞	104
7	ParisOrlRy 5½s '68	102	101⅝	101⅝
1	Pernambuco 7s '47	4⅝	4⅝	4⅝
3	Peru 7s '59	6½	6⅛	6½
40	do 6s '60	4	3¾	3¾
24	do s f 6s 2d ser '61	4⅛	3¾	4⅛
13	Poland 8s '50	47⅝	47⅝	47⅝
12	do 7s '47	44⅛	43½	43½
1	PortoAlleCity 8s '61	10⅝	10½	10½
10	do 7½s '66	6⅛	5½	5½
22	Prussia F S 6½s '51	18⅛	17	17⅝
33	do 6s '52	17	15⅝	16⅞
3	Qeensld State 7s '41	77	77	77
2	do 6s '47	62	62	62
1	RhineMainDan 7s '50	29	29	29
4	RhWestphElP 6s '52	21⅛	21	21⅛
7	do 6s '53	20	18⅝	18⅝
19	do 6s '55	20	18	18
7	RioGrDoSul 8s 46	10	9⅝	9⅞
3	do 7s '66	6	6	6
19	do s f 6s '68	6⅝	4⅝	6
3	Rio de Janeiro 8s '46	7	7	7
12	do 6½s '53	6	5	5
16	Rome 6½s '52	64⅛	63	63
3	Rumania 7s '59	29⅛	29⅛	29⅛
2	Ruhr 6s '53	14⅝	14⅝	14⅝
8	Santa Fe ARG 7s '42	35⅝	35	35
1	Sao Paulo City 8s '52	11	11	11
7	Sao Paulo St 8s '36	30½	30⅛	30⅛
5	do 8s '50	10½	10	10
24	do 7s '40	61½	59⅞	61⅛
1	do 6s '68	9⅝	9⅝	9⅝
1	Sax Pub Wks 7s '45	18⅝	18⅝	18⅝
2	do gen & rfg 6½s '51	16½	14⅝	14⅞
5	SerbsCrts&Slov 8s '62	33⅝	33½	33⅝
25	do 7s B '62	32½	32	32
1	ShinyetsuElP 6½s '52	37⅛	37⅛	37⅛
4	Siemens & Hal 7s '35	45	44⅝	45
25	do 6½s '51	29	28½	28½
1	Silesia Elec 6½s '46	13½	13½	13½
6	Silesia Prov 7s '58	31⅝	31½	31½
1	Styria 7s '46	30	30	30
23	Sweden Kgm 5½s '54	81¼	79⅝	79⅝
27	Swiss Gov 5½s '46	105¼	104½	105⅛
8	Sydney 5½s '55	43	40	40
5	TaiwanElP 5½s '71	41	41	41
9	Toho El Pw 7s '55	46	45½	45½
3	do 6s '32	99¼	99	99
47	Tokio El Lt 6s '53	37½	36⅞	36⅞
22	UjigawaElP 7s '45	58	55⅞	55⅞
312	UniKgGB&I 5½s '37	106	105½	105½
7	UniStlWks 6½s 'A51	15⅝	13⅝	13⅝
8	UnterelbeP&P 6s '53	23⅝	23	23
1	UpAustProv 7s '45	24½	24½	24½
1	Uruguay 8s '46	36	36	36
3	do 6s '60	26½	26½	26½
14	do Pub Wks 6s '64	26½	26½	26½
12	Vienna s f 6s '52	32	31	31
7	Warsaw 7s '58	30	30	30
1	WuertHyElPw 6s '53	22½	22½	22½
15	Yokahoma 6s '61	46	45½	45½

The Tribune Investors' Guide

Inquiries must bear the signature and address of writer. Answers of public interest will be published; those not of general interest will be mailed if stamped, self-addressed envelope is inclosed. Address letters to Investors' Guide. Answers are based upon information which The Tribune believes correct, but beyond care in securing it The Tribune assumes no responsibility.

Friday, May 27, 1932.

[Copyright: 1932: By The Chicago Tribune.]

United Aircraft and Transport.

I would appreciate it very much if you would send me information regarding United Aircraft and Transport company stock.—R. R. F.

United Aircraft and Transport company is a holding company. Subsidiaries manufacture airplanes and airplane parts and operate air transport routes. The company maintains regular air service from New York to the Pacific coast, and from Chicago to Texas.

In the first quarter of 1932 the transport division carried 918,598 pounds of mail and 11,250 passengers. Planes flew a total of 2,711,253 miles. In 1931 planes covered 11,114,679 miles and carried 4,839,804 pounds of mail and 42,928 passengers. In 1930 planes covered 8,051,305 miles and carried 4,738,636 pounds of mail and 12,936 passengers.

For the first quarter of 1932 net income was $441,000, which was 2.45 times preferred dividends and equal to 13 cents per common share. For the corresponding 1931 period net income was $807,000, which was 4.48 times preferred dividends and equal to 30 cents per common share.

Operating revenues and sales for 1931 were $27,753,000, against $29,990,000 for 1930. Total net income for 1931 was $2,908,000. This was 4.04 times preferred dividends and equal to $1.05 per common share. Net income in 1930 was $3,302,000. This was 4.59 times preferred dividends and equal to $1.24 per common share.

Pratt & Whitney Aircraft company, manufacturer of engines for transport planes, accounted for a considerable portion of the parent company's earnings in 1931. Government orders, an important source of revenue, declined from 1930.

On Dec. 31, 1931, current assets were $25,005,000 and current liabilities were $1,643,000. Cash and United States government securities alone were $17,791,000. Working capital was $23,362,000, against $21,847,000 the year before. Inventories were $3,964,000, against $6,407,000 on Dec. 31, 1930.

Funded debt consists of $137,000 mortgages payable. There are outstanding 240,000 shares of 6 per cent preferred [par $50] and 2,084,319 shares of no par common.

Dividends are being paid on the preferred, but nothing has yet been paid on the common.

The lowering of transportation rates to a basis comparable to those charged by railroads has stimulated air passenger travel. Excessive productive capacity of the industry is still an obstacle in the manufacturing division.

Ohio Edison Company.

Kindly inform me what you think of Ohio Edison company 5 per cent bonds due in 1957.—W. P.

They are sound.

MONEY AND EXCHANGE

Money rates quoted by Chicago banks are as follows: Customers' commercial loans, 4¾@5½ per cent; collateral loans, 4½@5½ per cent; brokerage loans, 4½ per cent; commercial paper, 3⅝@4 per cent; bankers' acceptances, 30-60-90 days, ⅞@1 per cent; 120 days, 1⅜@1½ per cent; 150-180 days, 1⅜@1⅞ per cent.

NEW YORK MONEY MARKET.

NEW YORK, May 26.—(AP)—Call money steady, 2½ per cent all day. Time loans steady; 60 to 90 days, 1½; four to six months, 1⅝ per cent. Prime commercial paper, 2¾@3¼. Bankers' acceptances unchanged. Bar silver quiet and unchanged at 27⅞c.

FOREIGN EXCHANGE.

Exchange rates quoted below by the Continental Illinois Bank and Trust company are nominal.

	May 26.	May 25.	Wk. ago.	Yr. ago.
London	368.75	370.00	368.00	486.53
Paris	3.95	3.95	3.94⅞	3.91½
Italy	5.14½	5.14	5.15	5.23½
Belgium	14.04	14.04	14.05	13.92
Switzerl'd	19.59	19.59½	19.59	19.34½
Holland	40.56	40.58	40.58	40.20
Denmark	20.20	20.20	20.15	26.78½
Sweden	19.05	18.95	18.79	26.81½
Norway	18.44	18.45	18.50	26.78½
Spain	8.27	8.27	8.25	9.85
Germany	23.75	23.75	23.90	23.76
Austria	14.10	14.10	14.10	14.13
Poland	11.30	11.30	11.30	11.25
Greece	.67	.67	.67	1.30
Rumania	.60	.60	.60	.61
Jugo-Sl	1.79	1.79	1.79	1.77½
Czecho-Sl	2.97⅛	2.97⅛	2.97	2.96⅞
Finland	1.75	1.75	1.75	2.52½
Canada	88.00	87.50	88.00	99.97
Argentina	25.75	25.75	25.75	30.75
Brazil	7.20	7.20	7.70	
Hongkong	23.90	23.90	23.90	23.90
Shanghai	31.25	31.10	31.30	29.50
Japan	32.10	32.10	31.75	49.50
India	27.90	27.80	27.60	36.30
Chile	6.10	6.10	6.10	12.25
Bulgaria	.72	.72	.73	.73
Singapore	43.50	43.50	43.50	56.37
Hungary	17.50	17.50	17.50	17.54

Quotations in American cents.

NEW YORK CURB TRANSACTIONS

Thursday, May 26, 1932.

Shares sold today.......................270,000 Total sales 1932 to date......22,900,000
Year ago....................................410,000 Total sales 1931 to date......54,975,000

Stock	Sales.	High.	Low.	Close.	Net chge.
A					
Ad Mills 7%	25	67½	67½	67½	....
Air Inv cv pfd	100	2⅛	2⅛	2⅛	....
Ala Pw 6% pf	20	47	47	47	....
Allied Mills	300	3⅛	3⅛	3⅛	— ⅛
Alum Co Am	300	22⅜	22⅛	22⅛	— ⅜
Do pfd	50	34½	34½	34½	....
Alum Goods	600	9⅛	9	9	....
Am Aust Car	200	⅛	⅛	⅛	....
Am Cap pr pf	300	32	31	31	— 4
Do 3% pfd	200	2⅝	2⅝	2⅝	....
Am Cit P&L A	2,000	18⅝	18¼	18¼	....
Do B	3,800	1	⅞	⅞	— ⅛
Am Cyan B	800	2¼	2⅝	2⅝	....
Amer Dist Tel N J 7% pf	100	74½	72½	72½	— 2¼
Am Fgn Pw w	300	1½	1¼	1½	....
Am Founders	900	½	⅜	⅜	— ⅛
Do D pfd	100	12	12	12	....
Am Gas & El	7,600	19	14	19	— ⅜
Am Laundry	300	9½	8½	9½	+ ½
Am Lgt&Tract	2,300	13½	12⅛	12⅝	— 2¼
Am Mfg Co pf	25	45	45	45	....
Am Sup Pow	5,600	1⅝	1⅝	1⅝	+ ⅛
Do 1st pfd	700	40	39½	39½	....
Do pfd	100	10	10	10	....
Anch P Fence	100	1	1	1	....
Apponang Co	100	19⅛	19⅛	19⅛	....
Ark Nat Gas	300	1⅛	1	1	....
Do A	2,400	1	⅞	1	....
Do pfd	500	3⅝	3½	3½	— ⅛
Asso Gas&El A	2,500	2	1⅞	2	....
Do A all ctfs	100	5⅝	5⅝	5⅝	....
As Tel Ltd pf	100	12½	12½	12½	....
Atlas Util	5,100	5	4⅞	5	— ⅛
Do 3% pf A	1,100	33⅝	33⅝	33⅝	— ⅛
Atl Sec Corp	200	2¼	2¼	2¼	....
B					
Bell Tel Pa	50	103	103	103	....
Ben Ind Loan	500	8⅝	8⅝	8⅝	....
Bliss Co	100	1⅝	1⅝	1⅝	....
Blue Ridge Co	400	⅝	⅝	⅝	....
Do cvt pfd	4,400	19⅝	18½	18⅝	— ⅝
Borne & Scrym	400	6	6	6	....
Bourjois Inc	700	1⅝	1⅝	1⅝	....
Braz Tr&Lgt	1,400	7⅞	7⅝	7⅞	+ ⅛
Brillo Mfg	400	4⅝	4½	4½	....
Brit Am Oil	300	7¼	7¼	7¼	....
Brit Celanese	100	⅝	⅝	⅝	....
Bunk H&Sul	25	16	16	16	....
Burma Ltd	100	1¼	1¼	1¼	....
Bwana K Cop	200	¼	¼	¼	....
C					
Cable Radio	500	⅝	¼	¼	....
Can Marc Wire	5,700	⅝	½	½	— ¼
Cent Hud G&E	100	13¼	13¼	13¼	....
Cent States El	300	1⅛	1⅛	1⅛	....
Cent P Svc A	1,100	½	½	½	— ⅛
Chain Str Stk	100	4	4	4	....
Cheseboro Mfg	300	56	55	55	....
Cities Service	15,500	3⅝	3⅝	3½	— ¼
Do pfd	500	31	30¼	31	....
Do B B	60	24	22	22	....
Cit S Pw 7% p	150	33½	31½	31½	— 3
Cl Neon Lts	100	½	½	½	....
Clev Tract	200	1½	1½	1½	....
Cohn Rosen	100	3½	3½	3½	....
Col Oil & Gas	200	⅝	½	½	— ⅛
Com&So war	3,200	¼	¼	¼	....
Cmwlth Edis	900	60½	59	60½	....
Cons Cop Min	100	⅝	⅝	⅝	....
Cons G&E Balt	400	49	48	48⅞	— ⅛
Cord Corpn	1,400	2½	2⅜	2⅜	— ⅛
Cosden Oil	100	⅝	⅝	⅝	— ⅛
Do C O D	200	⅛	⅛	⅛	....
Creole Syndic	4,200	2¼	2⅛	2⅛	....
Cresson Gold	200	⅛	⅛	⅛	....
Crocker & W	100	1⅝	1⅝	1⅝	— ¼
Cuneo Press	300	14½	14½	14½	....
Do pfd	100	60	60	60	....
D					
Darby Petrol	100	2¼	2¼	2¼	— ⅛
Deer & Co	200	5⅛	5	5	— ⅝
De Forest R	400	⅜	⅜	⅜	....
Derby Oil	100	1⅛	1⅛	1⅛	....
Det Aircraft	200	⅛	⅛	⅛	....
Dixon Crucible	10	32	32	32	....
Duke Power	325	47½	45	45	....
E					
East Util Assoc	200	17½	17	17	— 1
East G & F	100	4	4	4	— ¼
E States Pw B	400	1	¾	¾	— ¼
Eisler Elec	600	1	1	1	....
El B & S	13,000	7¼	6	6⅞	+ ½
Do pfd	400	22	20⅝	22	+ 3
Do cv pfd	400	17½	17	17	— 2½
El Pow Assn	500	3	2⅝	3	....
Do A	700	3	2⅝	3	....
El Shareholder	300	1⅛	1⅛	1⅛	— ⅛
Do pfd	200	25	24⅝	25	— 5½
Emp G 8% pf	150	33½	31½	31½	....
Do 7% pfd	200	26⅛	25½	25½	— 2
Do 6½% pfd	50	17½	17½	17½	....
Empire Power	300	8	7⅝	7⅝	— ⅜
Europ E db rts	2,000	⅛	⅛	⅛	....
F					
Fairchild Avia	100	1	1	1	....
Fajardo Sug	200	11¼	10⅛	10⅛	....
Federated Met	300	5	4⅛	5	....
Fiat Corp	200	5⅛	5⅛	5⅛	+ ⅛
Fire Asso Phil	100	3⅛	3⅛	3⅛	....
Do new	100	11¼	11¼	11¼	....
Flintkote Co	100	1⅝	1⅝	1⅝	....
FlorP&L7% pf	25	34½	34½	34½	....
Ford M Can A	900	6⅛	6	6⅛	— ⅜
Ford Mot Ltd	1,100	3⅝	3⅛	3⅛	— ⅛
Foundatn F n	500	3⅛	3⅝	3⅝	....
Fox Thea A	100	⅛	⅛	⅛	— ⅛
G					
Gen Alloys	200	2⅛	2⅛	2⅛	....
Gen El E rcts	1,100	6⅝	6⅜	6⅜	....
GenPS 6% pf	10	11	11	11	....
GenTheE cv pf	100	⅛	⅛	⅛	....
Ga Pow pfd	125	53½	53	53½	— 1½
Glen Alden C	200	7½	7½	7½	— ½
Globe Und	400	3⅛	3⅛	3⅛	....
Goldman S Tr	2,100	1⅛	1⅛	1⅛	— ⅛
Gorham M vtc	100	9⅛	9⅛	9⅛	....
Gray Tel P S	50	20	20	20	....
Graymur Corp	1,200	13	13	13	....
GtA&P 1st pf	340	113¼	113	113¼	— ¼
Do new	140	106½	105	105	— 1
Gulf Oil Pa	1,600	29⅛	28⅝	29⅛	— ⅛
H					
Hecla Min	300	2⅛	2⅛	2⅛	— ⅛
*Heyden C Inc	100	6⅛	6⅛	6⅛	....
HWalkerGW n	100	8⅛	8⅛	8⅛	....
*Hires Co	200	18	18	18	....
Hollinger G M	400	4	4	4	....
Horn&Hardart	300	19½	19	19	....
HudsonBM&S	200	1	1	1	....
Humble O & R	2,600	38	37½	37⅛	— ⅛
Hydro El Sec	300	4⅛	4⅛	4⅛	....
Hygrade Food	200	2⅛	2⅛	2⅛	— ⅛
I					
Imp O Canada	3,500	7⅝	6⅞	7⅛	— ⅛
Ind Pipe Line	200	3⅛	3⅛	3⅛	....
Ins Co N Am	1,100	22	20	21	— 3
Intercon Petr	300	⅛	⅛	⅛	....
Int Cigar Mach	100	15	15	15	— 3⅜
Intl Petrol	5,900	10	9⅛	9⅞	— ⅛
Int Sup Pow	300	4⅛	4	4⅛	....
Int Util B	200	1	1	1	....
Interstate Eq	600	⅛	⅜	⅛	+ ⅛
Do cv pfd	200	10½	10	10	....
K					
Klein D E Co	200	11	11	11	....
Knott Corp	200	4¼	4	4	....
Kress S H pfd	100	10	10	10	....
L					
Lack Sec new	100	19⅛	19⅛	19⅛	....
Leh Coal Nav	1,200	6½	5⅝	6⅝	....
LibbMcN&Libb	700	1	1	1	....
Lone Star Gas	400	4	3⅝	4	....
M					
Mavis Bott Co	100	⅝	⅝	⅝	....
MayflowerAsso	100	20½	20½	20½	....
MeadJohns'nCo	100	32¼	32¼	32¼	— 2¼
Memp Nat Gas	100	2⅝	2⅝	2⅝	....
Mid West Util	800	⅝	⅝	⅝	....
Mich Gas Oil	100	⅜	⅜	⅜	....
Mountain Prod	600	3	2⅝	3	....
MouStTelTel	10	89⅛	89⅛	89⅛	....
MurphyCoPenn	100	19⅞	19⅞	19⅞	— ⅛
N					
Nat Am Inc	500	1	⅞	1	....
Nat Aviation	700	3⅛	3⅛	3⅛	....
Nat Bond Shr	900	19	18⅝	18⅞	— ⅛
Nat Dairy Pro	100	92	92	92	— 1
Nat El Pow A	100	1⅛	1⅛	1⅛	....
Nat Fuel & G	900	10⅛	9⅞	10	— ⅛
Nat Investors	500	1⅝	1½	1⅝	....
NatP&L 6% pf	300	45	43⅛	45	....
NewberryJJCo	200	13⅝	13⅝	13⅝	— ⅛
N E Pow pfd	190	26⅝	26⅝	26⅝	— ⅛
N J Zinc new	500	18⅛	18⅛	18⅛	— ⅛
Newmont Min	500	5⅜	4⅜	4⅜	....
NYTel 6½% pf	25	109⅛	109⅛	109⅛	....
Niag Hud Pw	13,200	3⅝	3⅝	3⅝	+ ⅛
Do new	300	10⅝	10⅛	10⅛	....
Do A warr	3,500	⅛	⅛	⅛	....
Do B warr	300	⅜	⅜	⅜	....
Do C warr	200	⅛	⅛	⅛	....
NilesBemPond	1,060	5⅝	5⅛	5⅛	— ⅜
Nipissing Min	200	1	1	1	....
Noma Elec	1,000	2	2	2	....
Nor Warren pf	300	30	28½	28½	— 1½
N St Power A	100	46	46	46	— 2
O					
Ohio Copper	100	⅛	⅛	⅛	....
Oil Stocks A	100	2⅛	2⅛	2⅛	....
P					
PacG&E 1st pf	100	21	21	21	....
Pac West Oil	200	3⅝	3⅝	3⅝	....
Pan-AAirways	100	13⅛	13⅛	13⅛	....
Param't Cab	100	3⅝	3⅝	3⅝	....
Parker Rust	50	22	22	22	— 1
PennG&El A	200	5	5	5	....
Penn Road Cor	4,300	1⅛	1⅛	1⅛	— ⅛
PenderGroc A	200	15	14¼	15	....
Pepperel Mfg	100	24⅛	23⅝	23⅝	....
PhilipMorris n	200	2⅛	2⅛	2⅛	....
Phoenix Sec	200	⅝	⅝	⅝	....
Do pfd	400	9	9	9	....
Pioneer Gold	1,200	3	2⅝	2⅞	— ⅛
Pit Bow new	400	2	1	1⅞	— ⅛
Pitts Pl Glass	200	14	14	14	....
Pratt & Lamb	300	10⅛	10⅛	10⅛	....
Prudential Inv	300	2⅝	2⅝	2⅝	— ⅜
Do pfd	50	52	52	52	— 1⅝
PubUtH pfd	1,000	1⅛	1⅛	1⅛	— ⅛
Do x war	100	⅛	⅛	⅛	....
Pure Oil 6% pf	10	47	47	47	....
Q					
Quaker Oats	280	71	70	70	....
R					
Radio Prod	800	2⅛	2⅛	2⅛	+ ¼
Reybarn Co	2,800	⅛	⅛	⅛	....
Rep Gas	500	⅛	⅛	⅛	....
Reynolds Inv	200	⅛	⅛	⅛	....
Roosevelt Fld	600	1	1	1	....
Rossia Int	200	⅛	⅛	⅛	....
Royal Typewr	400	2⅛	2⅛	2⅛	— ⅛
Ruberoid Co	500	15	15	15	+ ⅛
S					
St Antony Gld	600	⅛	⅛	⅛	....
St Regis Pap	5,700	1⅝	1⅝	1⅝	— ⅛
Salt Crk Prod	1,100	3⅛	3⅛	3⅛	— ⅛
Seeman Bros	100	24½	24½	24½	— ⅛
Segal Lk & H	1,900	⅛	⅛	⅛	....
Sec Al Cp Nu	400	4⅝	4⅝	4⅝	— ⅛
Seiberling Rub	100	1	1	1	+ ⅛
Selected Ind n	1,500	⅝	⅝	⅝	....
Do 1st pfd n	1,200	34	32	34	....
Do allo cts n	1,000	33⅝	32⅝	33⅝	....
Shenandoah	100	⅛	⅛	⅛	....
Do cv pr	1,000	6⅜	6⅜	6⅜	— ⅛
Sherwin Will	125	23⅝	23⅝	23⅝	....
Singer Mfg	130	75	75	75	....
SoCalEdi C pfd	2,200	18⅛	17⅝	17⅝	— ⅛
So Penn Oil	1,200	12⅛	12⅛	12⅛	— ⅛
Southld Royal	1,400	⅛	⅛	⅛	....
Stand Oil Ind	10,700	17⅝	17	17⅝	— ⅛
Do Ky	1,100	10⅛	10⅛	10⅛	— ⅛
Do Neb	300	10⅛	10⅛	10⅛	....
Do Ohio	50	23⅛	23⅛	23⅛	— ⅛
StdPo&Lt pfd	150	25	20	25	....
Sillia Gel ct	1,300	⅛	⅛	⅛	....
StutzMoC Am	500	10⅛	9	10⅛	....
Swift Co	700	9⅞	9⅜	9⅜	....
Swift Intl	1,400	14⅝	13⅞	14⅛	+ ⅛
SwissAmE pfd	250	31	31	31	....
SyracWMch B	200	1⅛	1⅛	1⅛	....
T					
Taggart Corp	200	1	1	1	....
Tampa Elec	400	20½	20	20	....
Technicol Inc	300	⅝	⅝	⅝	....
Tech Hu Gold	3,000	3	2⅝	3	....
Texon Oil & L	400	5	5	5	+ ⅛
Tob Allied Stk	200	15⅞	15⅞	15⅞	....
Tob Prod Del	100	⅛	⅛	⅛	....
Todd Shipyds	100	10	10	10	....
Tri Con wars	1,100	⅛	⅛	⅛	....
Triplex Saf Gl	100	5⅛	5⅛	5⅛	....
Tubize Art S	1,100	1⅛	1⅛	1⅛	....
TungSolL new	100	3⅝	3⅝	3⅝	....
U					
Un Am Inv	100	6½	6½	6½	....
Union Tob	100	⅛	⅛	⅛	....
Uni Corp wars	400	⅛	⅛	⅛	....
Uni Dry Docks	400	1⅛	1⅛	1⅛	+ ⅛
United Fndrs	14,700	⅝	⅝	⅝	....
United Gas	2,300	⅜	⅜	⅜	....
Do pfd	1,700	13	10½	13	....
Do wars	100	⅛	⅛	⅛	....
U S El Po ww	500	⅛	⅛	⅛	....
Uni Lt & P A	2,700	2	1⅞	1⅞	— ⅛
UniMilkPr pfd	75	10	10	10	....
Uni Strs	100	⅛	⅛	⅛	....
U S Foil B	700	2⅛	2⅛	2⅛	....
U S Int S I pf	100	12	12	12	....
U S Int Sec	100	⅛	⅛	⅛	....
Uni Verde Ext	300	2	2	2	....
Util Equities	400	⅜	⅜	⅜	....
Do pfd	50	33	33	33	....
Util Ind pfd	100	4	4	4	....
Util Pow	1,200	⅝	⅝	⅝	....
V					
Vick Finance	500	3⅝	3⅝	3⅝	— ⅛
W					
Walgreen Co	100	9	9	9	— ⅛
West Cart pfd	125	50	50	50	— ⅛
West Md Rys	40	20	20	20	....
West Tablets	100	10	10	10	....
WestField Mfg	100	8⅝	8⅝	8⅝	....
Williams R C	100	6½	6½	6½	....
Wilson Jones	200	5⅜	5⅜	5⅜	....
Woolwrth Ltd	600	9⅝	9⅝	9⅝	....
Wright H Min	3,300	2	2	2	....

DOMESTIC BONDS.

No. thous.	Issue	High.	Low.	Close.	Net chge.
5	Ala Pw 5s '56	84½	84½	84½	....
2	do 4½s '67	73	70	70	....
10	Alum Co 5s '52	83	82⅝	82⅝	....
9	Alum Lt 5s '48	58¾	58¾	58¾	....
1	Am Cm P 5½s '53	1¾	1¾	1¾	....
6	Am & Con 5s '43	50	48	48	....
49	Am G&E 5s '28	67	62½	67	+ 2
12	Am G & P 6s '39	14	14	14	— 2
1	do 5s '53	12½	12½	12½	+ ½
44	AmP&Lt 6s 2016	48	43	45	— 4
5	AmRoll M 4½s '33	48	48	48	....
26	do 5s 1948	36⅝	36⅝	36⅝	+ ⅝
2	Am Seat 6s '36	20	20	20	....
6	App Pw 6s 2024	61	61	61	....
12	Appal Gas 6s '45	4⅝	3⅞	3⅞	....
4	do 6s B '45	5⅝	5⅝	5⅝	....
1	Appl Pw 5s '56	74	74	74	....
7	Ark P & L 5s '56	69	67	69	— 2½
14	Asso El 4½s '53	36	35	35⅝	— ⅛
3	Asso G&E 5½s '77	23	22	22	— 1
13	do 5½s 1938	19⅛	18	18⅛	+ ½
44	do 5s 1968	19⅝	18	19⅛	— ⅛
15	do 5s 1950	19⅝	19	19⅝	+ ⅝
1	do 4½s 1948	19	19	19	....
36	do 4½s C '49	16⅛	15⅛	15⅛	— ⅛
1	Asso Ray 5s '68	20	20	20	....
1	Asso Tel 5s A'65	82⅛	82⅛	82⅛	....
10	A T&T 5½s A'55	31⅛	31	31½	— 1⅜
39	Asso T Ut 5½s '44	18	17	17	— 4½
24	do 6s 1933	31	30	30	— 2
9	Bell T C 5sA'55	86⅛	86	86⅛	— ⅝
1	do 5s B '57	85⅞	85⅞	85⅞	....
3	do C 5s 1960	86	86	86	....
75	Bkl Ed 5s E '52	100⅛	99	99	— 1⅛
2	Buff G El 5sA'56	100⅜	100⅜	100⅜	— 2⅛
2	Brd R P 5s A'54	44½	44½	44½	....
2	Cap Adm 5s '53	73	73	73	....
12	Car P&L 5s '56	63	62½	62½	....
3	Cen MP4½sE '57	74	74	74	— 2
1	C Ill PS 5sE'56	67	67	67	....
7	do 4½s F '67	61	61	62	+ 1
5	Cen Pw 5s D'57	53½	53	53½	....
24	Cen P & L 5s '56	50	47	48	— 2⅛
10	Cen St El 5s '48	21	20⅛	21	....
67	do 5½s '54	21½	21	21⅛	—
8	C St P&L 5½s '53	29⅛	29	29⅛	+ ⅛
4	Chi D El 5½s '35	52	52	52	....
5	do 4½s A '70	67	67	67	— 1⅛
7	Cig St Inc 5½s '49	17⅝	16⅛	16⅛	— 1½
1	Cin StC 5½s52A	40	40	40	....
11	do 6s '55 B	45⅛	45	45	....
241	Cit Svc 5s '50	31⅝	31⅛	32	—
1	Cit Serv 5s '66	28⅛	28⅛	28⅞	—
16	Cit S Gas 5½s '42	38⅛	37⅛	37⅛	— ⅛
6	Cit Sv G P 6s '43	53⅞	52⅞	52⅞	— 1⅛
14	Cit S Pw 5½s '52	35	34⅝	34⅝	— ⅛
4	Cle El Il 5sA'54	102⅛	102⅛	102⅛	— ⅛
2	do 5s B '61	101⅛	101⅛	101⅛	— ⅛
3	do 5s 1939	103	102⅛	103	+ 1
5	Com P&L 5s '57	44	43	43	— 1
22	Com Sub 5½s '48	41⅛	40⅛	40⅛	— 1⅛
11	Com Ed 5s A'53	92	89	89	— 3½
3	do 5s B '54	90	88⅛	88⅛	— 3⅛
9	do 4½s D '57	82⅛	79	79	— 5
10	do 4½s E '60	84	79	79	— 5
38	do 4s F '81	73	70⅛	72	— 1⅛
1	Con L&P 5sB'51	103	103	103	....
7	Cons G Balt 4s '81	89⅝	87⅝	87⅝	— 1
1	Con G Ut 6½s '43	9⅝	9⅝	9⅝	— ⅛
3	do 6s A '43	19⅝	19⅝	19⅝	— ⅛
36	Cons Pw 4½s '58	91⅛	90⅝	91⅛	— ⅛
5	do 5s 1936	101⅛	101⅛	101⅛	— ⅛
39	Con G&El 5s '58	44	40	42½	— 2
21	Cont Oil 5¼s '37	83⅛	82⅛	82⅛	....
8	Cudahy P 5s '46	96⅝	96	96	....
1	Dal P&L 6sA'49	101⅛	101⅛	101⅛	....
5	Del El P 5½s '59	59⅛	58⅛	58⅛	— 1⅛
5	Den G&E 5s '49	92⅝	92	92	— ⅛
2	Det C G 6s '47 A	73⅛	73	73⅛	— 1⅛
3	do 5s '50 B	73	71⅛	71⅛	....
1	DixG Gas 6½s '37	55	55	55	— 2⅛
62	Duq L 4½s B'57	97⅛	95⅛	96⅝	— ⅛
4	East Ut 5s '54	13⅝	13⅝	13⅝	— ⅛
11	Ed El Il 4½s '33	102	101⅝	102	....
12	do 5s 1935	99⅛	99⅛	99⅛	....
60	El Pw Lt 5s 2030	34⅛	32	34½	+ 1⅛
5	El P NG 6½s '43	64	64	64	— ½
1	Emp O&R 5½s '42	32	32	32	— ⅛
7	Erie Lt 5s '67	96	93½	96	....
4	Fed W S 5½s '54	33⅛	33	33	— ⅛
6	Firest C M 5s '48	69	63⅛	63⅛	+ 1
2	F'stone Tr 5s '42	72	72	72	+ 1⅛
34	Fla P&Lt 5s '54	53	50⅛	53	— 1⅛
14	Fla Pw 5½s A'79	53	52	52⅛	— ⅛
1	Gary EG 5s A'34	53	53	53	+ 1⅛
23	Gatin Pw 5s '56	56⅛	55⅛	56⅛	+ 1
6	do 6s '41	45	45	45	....
9	do 6s B '41	44⅛	43	43	— 3
2	Gen Cigar 6s '32	100⅛	100⅛	100⅛	....
5	Gen Mot 5s '33	100⅛	100⅛	100⅛	+ ⅛
7	do 5s '35	96⅛	95⅛	95⅛	— ⅛
5	do 5s 1936	96⅛	96⅛	96⅛	....
5	Gen Pub S 5s '53	66	66	66	....
3	G P Ut 6½sA'56	21⅛	21	21⅛	....
7	do 6½s 1933	28	27	28	....
13	GWW&E 5s A'43	23⅝	22⅝	22⅝	— 1⅛
1	Gillette 5s '40	77⅝	77⅝	77⅝	— 1⅛
2	Glidd Co 5½s '35	70	68⅛	70	....
7	Geo P&L 5s '78	50⅛	49	49	— 1
25	Ga Pw 5s '67	72⅛	70	70	— 3
2	Gobel 6½s A '35	58	58	58	— ½
6	Grd Trk 6½s '36	94⅛	94⅛	94⅛	— ½
2	Gulf Oil Pa 5s '47	85⅝	85	85⅝	— ⅛
4	do 5s 1937	92⅛	92	92⅛	....
2	Gulf StUt 5s '56A	65⅛	65	65⅛	— 1⅛
9	Hood R 5½s '36	40¼	40	40	— 1⅛
2	HouL&P 4½sD'78	20	20	20	....
10	do 4½s E '81	78⅝	78	78	— ⅛
1	Hou GGas 6sA'43	25	25	25	....
6	Hud M 6s '35	57⅛	56⅛	56⅛	—
9	Hygrd Fd 6s '49	25	24	24	+ 1
4	Idaho Pw 5s '47	91⅛	91⅛	91⅛	— ⅛
1	Ill N Ut 5s '57	78⅛	78⅛	78⅛	....
5	Ill Pw 5s '33	97	97	97	....
9	Ill P & L 5½s '57	43	43	43	....
19	do 6s A '53	59⅛	58	59	— ½
29	do 5s C '56	54⅛	53⅛	54⅛	— 1⅛
2	Ind El 6s A '47	79	78	78	— 2
7	do 5s C '51	71	70⅛	71	+ ½
1	Ind Ser 5s '50	25	25	25	....
2	do 5s A '63	22	22	23	— 3
15	Indpl P&L 5s '57	79	78	78	— 2¼
2	Insull Ut 6s '40B	⅛	⅛	⅛	....
2	Int PS 6½s C'55	65⅛	65⅛	65⅛	— 1
4	do 7s E '57	69⅛	69⅛	69⅛	— ⅛
10	Int Sec Cp 5s '47	45⅛	45	45	— ⅛
9	Intst PS 4½sF'58	64	62⅛	64	....
1	do 6½s B '49	83⅛	83⅛	83⅛	+ 1⅛
5	do 5s D '56	72⅛	72⅛	72⅛	— ⅛
23	Int Pw 5s '57	48⅛	46⅛	47⅛	+ ⅛
1	Inv Co 5s '47 xw	65⅛	65⅛	65⅛	— ⅛
3	Int Salt 5s '51	61	61	61	....
7	Iowa P S 5s '57	63⅛	62	63⅛	....
5	Jack Gas 5s '42	45⅛	45	45	....
1	Jer C 5s B '47	82	82	82	....
18	do 4½s C '61	75⅛	75	75⅛	+ ⅛
1	Jon & L St 5s '39	96	96	96	+ ⅛
3	Kas Gas El 6s '80	70	70	70	....
5	Ky Ut 5s H'61	65	65	65	....
1	do 6½s D '48	68	68	68	....
3	Keyst P S 5s '78	70	70	70	....
2	Keys TPh 5½s '55	49⅛	49⅛	49⅛	....
6	Kim Clk 5s A'43	83⅛	83	83	....
1	Kop G & C 5s '47	52	52	52	....
16	do 5½s '30	57⅛	56	56	— ⅛
2	Kresge Co 5s '45	91	91	91	....
32	Leh P 6s A 2026	55	53	53⅛	— 1⅛
9	Lex Ut 5s '52	57⅛	56	57⅛	— ⅛
2	Lib McN&L 5s '42	44⅛	44⅛	44⅛	....
25	Lou P&L 5s '57	75	74	75	+ 1
3	Mass G 5½s '46	69⅛	69	69⅛	— ⅛
7	do 5s 1955	68	67⅛	67⅛	— 1⅛
2	Mem P&L 5sA'48	92	92	92	....
2	Met Ed 4s E'71	67	67	67	....
7	Midw Ut 5s '32	3⅛	3⅛	3⅛	— ⅛
16	do 5s 1933	2⅛	2⅛	2⅛	— 1
12	do 5s 1934	3	2⅛	2⅛	— ⅛
4	Mid StP 6½sA'45	27⅛	26⅛	26⅛	— 1
1	Mil G&El 4½s '67	91⅛	91⅛	91⅛	....
16	Miss R P 5s '51	93⅛	91	91	— 3
5	Miss VRF6s '44xw	67	67	67	....
15	do 6s '44 w.w.	69	68	68	— 2
5	M WPPS 5½sB'53	55¼	55⅛	55⅛	— 3⅝
12	Narrag 5s '57	93¼	93	93	....
2	Nat El Pw 5s '78	11	11	11	....
21	Nat P&L 6s 2026	63	60	60	— 4
13	do 5s B 2030	54¼	50⅛	51½	— 2⅝
8	Nat Pub S 5s '78	19½	19⅛	19⅛	— ⅛
2	Neb Pow 4½s '81	88½	88⅛	88⅛	— ⅛
3	Neb Pw 6s 2022	82	80⅛	80⅛	....
3	Neis Br 6s '48	20	18	18	....
17	Nev Cal El 5s '56	63⅝	63	63⅝	....
5	N Eng G&E 5s '48	47	45⅛	46⅞	— 1⅛
8	do 5s '47	48	46⅛	47⅛	— ⅛
8	do 5s '50	47⅝	47	47⅝	— 1⅝
9	N Eng Pw5½s '54	38	37	38	+ 1
27	do 5s '48	37	34	35⅛	+ ⅛
3	N Orl PS 4½s '35	49	49	49	....
100	NY Edi 5s C'51	101⅛	99⅞	100⅛	....
13	NY P&L 4½s '67	83⅞	81	81	— 2⅛
1	NY El G 4½s '80	71	71	71	....
15	N Falls P 6s '50A	104⅛	103⅝	103⅝	— 1
2	N Ind PS 4½sE'70	62½	62½	62½	....
2	do 5s D '69	65⅝	65⅝	65⅝	....
3	N Con U A5½s '48	23	22½	22½	— 1
1	N O P&L 5½s '51	86⅝	86⅝	86⅝	+ ⅝
6	N St Pw 4½s '61	82¼	82	82¼	....
4	do 5s '40	80	79	79	— 1
3	NW Pw 6s '60A	10	10	10	....
14	Oh Ed 5s '60	84⅛	83	83	— 1½
11	Oh Pow 5sB'52	90	88	88	— 3
2	do 4½s D '56	81	81	81	— ½
5	Okla G&E 6sA'40	70½	68	70	— 3
20	Pac G&E 4½sE'57	83⅝	82¼	82¼	— 2⅝
18	do 6s B '41	101⅛	101⅛	101⅛	—
39	do 4½s F '60	99⅛	98⅝	98⅝	+ ⅝
5	do 5s D '55	83⅝	82	83⅝	+
4	Pac Inv 5s '48 xw	95	93	93	....
1	Pac P&Lt 5s '55	62½	62½	62½	....
10	Pac W Oil 6½s '43	59⅞	59⅞	59⅞	....
2	Pa C L&P 4½s '77	70	69½	69½	— ½
3	Pa El 4s F '71	66	65	65	— 2
1	P O Ed 6s '50xwA	57⅝	57⅝	57⅝	— 2⅝
2	do 5½s B '59	51½	51½	51½	— ⅛
6	Pa W&P 5s '40	101	101	101	— ⅛
1	Phil El 5s '66	103	103	103	— ⅛
13	Phil El P 5½s '72	101⅛	99⅝	101	— ⅛
13	P Hy El 6½s '60A	40	37	37	— 5
1	Pied N Ry 5sA'54	50	50	50	— 5
1	Pitts Coal 6s '49	72	72	72	....
3	Poor&Co 6s '39	40	40	40	— 5
2	Proct&G 4½s '47	100	100	100	— ½
1	P Svc N Ill 5sC'66	78½	78½	78½	....
1	do 4½s F '81	69	69	69	— 1
4	P Sd Pw 5½sA'49	60¼	60	60¼	+ ¼
2	do 5s C '50	58½	58¼	58¼	....
20	do 4½s D '50	58	57	57½	— 1⅛
6	P Svc Okl 5sD'37	56	55½	55½	— 4½
1	Rep Gas 6sA'45	7½	7½	7½	....
7	Safe Har 4½s '79	90⅝	90⅝	90⅝	— ¼
20	Sax P Wks 5s '32	38¼	37½	38	....
1	Servel 5s '48 new	50	50	50	....
20	Sh W&P 4½sA'67	55½	55¼	55⅛	— ½
3	do 4½s B '68	55½	55½	55½	....
7	do 4½s D '70	55½	55½	55½	....
112	SEP&L 6s2025xw	50¼	47½	49½	— 1½
13	S Cal Ed 5s '39	101⅛	101⅛	101⅛	— ⅛
22	do 5s '51	96⅝	96⅛	96⅛	— ⅛
1	do 5s '52	96½	96½	96½	....
13	do 5s '54	96⅛	96	96	— 1
1	S Caro Pw 5s '57	51⅛	51⅛	51⅛	....
6	S Cal Gas 5s '37	79	79	79	— 1⅛
3	S Gas 6½s '35xw	68	68	68	— 4
23	So Nat Gas 6s '44	34¼	33	33	— 4
2	SW P&L 6s 2022	48	46	46	— 4
8	SW G&E 5s '57	63⅜	62½	63	+ ⅝
2	SW L&P 5s '57	49½	49	49	— 1
1	Staley Mfg 6s '42	50½	50½	50½	....
3	Std Inv 5½s '39	54⅝	54⅜	54⅜	— 1
9	do 5s '39 xw	55⅛	54	54	....
35	Utah P&Lt 6s '44	40⅝	39½	40	— ½
20	Std Gas&El 6s '35	41	38	40⅛	+ ½
15	do cv. 6s '35	42	40¼	41	....
2	do 6s A '51	39	38	38	— 1
3	do 6s '66	38⅝	37⅜	37⅜	— 1
5	Std Tel 5½sA'43	28⅝	28¼	28¼	....
1	Sup P Ill 4½s '68	57	57	57	....
2	do 4½s '70	58½	58¼	58¼	— 1⅝
1	Swift Co 5s '40	76½	76½	76½	+ ½
6	do 5s '44	96	95½	95½	— ½
13	Syr Lt 5s '57	95⅝	95	95	— 1
9	T Hy El 6½sA'52	44¼	44¼	44¼	....
7	Tex Pw Lt 5s '56	70	69	69	— 1
3	do 6s A 2022	81½	81¼	81¼	....
4	do 5s '37	96	95⅝	95⅝	—
15	Tex El Svc 5s '60	67	65	65	— 4
8	T City RT 5½s '52	30	29	30	+ ¼
1	Tri Ut Corp 5s '79	⅛	⅛	⅛	....
13	Ulen&Co 6s '44	13⅝	13	13	— 1
10	Un Gulf 5s '50	84	84	84	— 1
2	Un El NY 4s '49	92	92	92	....
4	Un Am Inv 5s '48	63½	63	63	— ½
5	Un Lt&Ry 5½s '52	41	40	40	— 2
5	U S Radio 5sA'38	21	21	21	....
10	U S Rub 5s '33	63⅛	63⅛	63⅛	....
2	do 6½s '37	29⅛	29⅛	29⅛	....
1	do 6½s '38	27⅝	27⅝	27⅝	....
2	do 6½s '39	27	27	27	....
5	Utah PL 6s 2022	56	56	56	....
1	Utica Gas E 5s '52	89	89	89	....
3	Va Pw Co 5s '42	94½	94¼	94¼	....
4	Va P Svc 6s '46	41	41	41	....
4	do 5½s A '46	59½	59	59½	— ⅛
1	do 5s B '50	56	56	56	....
1	W Ast H 7s '54ww	3⅜	3⅜	3⅜	— ⅛
2	West News 6s '44	17	17	17	....
6	W Un Gas 5½s '55	71	70½	71	+ 1
5	W Penn 5s 2030	39	37½	37½	— 2½
6	W Tex Ut 5s '57	36⅛	36	36⅛	+ ⅛
1	Wis P L 5s F'58	70	70	70	+ 1
1	Wis P Svc 6s A'52	80	80	80	+ 1

FOREIGN BONDS.

No. thous.	Issue	High.	Low.	Close.	Net chge.
1	Baden C M 7s '51	18½	18½	18½	....
1	Bog Mt Bk 7s '47	26½	26½	26½	....
7	do 7s '47 new	26⅞	26⅞	26⅞	+ ⅛
6	B Air Pr 7½s '47	32⅝	32½	32⅝	+ 1½
2	do 7s '52	29½	29½	29½	....
5	Can N Ry 7sE'35	99⅝	99⅝	99⅝	....
3	C Bk Ger 6sA'52	12⅝	12⅝	12⅝	....
16	Chile M Bk 6s '31	13	12	12	— 2
19	Com Pr B 5½s '37	30⅛	30	30	— ½
1	Cub Tel 7½s '41	60	60	60	....
2	Dan Con 5½s '55	62	60	60	— 2
1	Dept C Val 7s '48	3⅜	3⅜	3⅜	....
3	Erc M El 6½s '53	48½	48½	48½	....
6	Eur Mtg 7sC'67	27½	27½	27½	— ⅛
43	Eur El 6½s '65xw	41	40	41	+ ⅜
3	Fin Ind Bk 7s '44	51½	51½	51½	— ⅛
7	Ger C Mun 7s '47	17	16⅛	16⅛	— ⅛
7	do 6s '47	16¼	16¼	16¼	....
3	Hambg El 7s '35	34	34	34	— 1
3	do 5½s '38	24½	24½	24½	....
1	Is Hyd El 7s '52	50	50	50	— ½
9	Ital S Pw 6s '63	21½	21½	21½	— 1⅜
5	Jam Wat 5½sB'55	90	90	90	....
5	Manit Pw 5½s '51	46½	45	46½	+ 1
1	Medellin col 7s '51	11	11	11	....
5	Mendoza P 7½s '51	22¼	22¼	22¼	— 1½
2	Montl L&P 5s '51	86¼	86¼	86¼	....
9	Nip Sl Pw 6½s '53	37	36⅞	36⅞	— ⅛
1	Prov Han 6½s '49	15	15	15	....
1	Rio de J 6½s '59	3½	3½	3½	....
9	Ruhr Gas 6½s '53	15	13	15	+ ⅛
1	Saar Bas con7s '35	89⅝	89⅝	89⅝	....
2	Saarbrk 7s '35	98	98	98	....
1	San Fe Arg 7s '45	27⅛	27⅛	27⅛	— ⅛
6	Santi Chile 7s '49	5	4	4	....
1	do 7s '61	4½	4½	4½	....
9	Sau F Ltd 5s '55	94	93⅝	93⅝	....
14	Stin Corp 7s '36xw	23⅛	23	23	....
4	Stin Ind 7s '46xw	19⅞	19⅞	19⅞	....
2	Uni Ind 6½s '41	14½	14½	14½	— ⅛

BOSTON STOCK MARKET

[Quotations by Paine, Webber & Co.]

	Sales.	High.	Low.	Close.
Am Contl	230	4	2⅞	4
Boston Elev	330	65	64½	64½
Copper Range	895	1⅛	1⅛	1⅛
Eastern Gas	100	2⅛	2⅛	2⅛
Edison Elec	249	140	138⅛	140
Employers Group	170	4⅝	4⅝	4⅝
Mass Util	400	1⅛	1⅛	1⅛
Mohawk	206	10⅛	10	10
N E Tel	588	83⅞	81⅞	83
Pacific Mills	185	5	3	3
Shawmut Assn	75	4⅛	4⅛	4⅛
Swift & Co	1,151	9⅝	9⅛	9⅝
Torrington	1,688	30	30	30
Shoe	1,892	30⅛	30	30⅛
Gen Capital	165	12	12	12

THE PURE OIL COMPANY

73rd Consecutive Preferred Dividend

The regular quarterly dividend of 1¼% has been declared on the 5¼% Preferred Stock, 1½% on the 6% Preferred Stock, and 2% on the 8% Preferred Stock of THE PURE OIL COMPANY, payable in cash on July 1, 1932, to shareholders of record at the close of business June 10, 1932.

RAWLEIGH WARNER
Vice-President and Treasurer
Chicago, May 25, 1932

UNION PACIFIC RAILROAD CO.

A Dividend of $1.50 per share on the Common Stock of this Company has this day been declared payable on Friday, July 1, 1932, to stockholders of record at 3 o'clock P. M., Wednesday, June 1, 1932.

EDWARD G. SMITH, Treasurer.
New York, N. Y., May 12, 1932.

U. S. POSTOFFICE (OLD), CHICAGO, ILL. OFFICE OF THE CUSTODIAN. SEALED PROPOSALS will be received at this office until Two P. M. June 13, 1932, and then publicly opened for CLEANING OF BUILDING in accordance with the specification, copies of which may be obtained from the Custodian only.

ANTHONY CZARNECKI,
Custodian.

Finance

Chicago Daily Tribune

THE WORLD'S GREATEST NEWSPAPER

Commerce

FRIDAY, MAY 27, 1932.

*** 29

RESERVE BANKS SLOW UP BUYING OF U. S. ISSUES

Endeavor to Put Big Credits to Work.

BY O. A. MATHER.

The federal reserve banks took something of a breathing spell in the last week in their program of expanding credit by heavy purchasing of government bonds. It is no secret that the campaign of the reserve authorities has not been followed by the member banks of the reserve system. Thus, although the reserve banks have purchased approximately $800,000,000 of government securities in the last two months, this vast amount of additional credit has not been translated into commercial loans by the member banks.

Now, perhaps, the reserve authorities are willing to pause a bit to see whether the credit always afforded will begin to percolate into the commercial structure of the country. Or perhaps they are willing to await at least tentative results from the committees of financiers and industrialists now being formed in the reserve districts for the purposes of finding ways to utilize the current plethora of credit. It would seem that the reserve banks provided vast additional credit before the commercial banks could or would utilize it fully.

Buying Is Halved.

At all events the reserve banks reduced their purchases of government obligations to $58,793,000 in the last week. This is a little more than half of the average buying of the preceding six weeks, which was close to $100,000,000 a week. However, even this diminished buying pushed the total of such securities held by the reserve banks up to $1,525,196,000. Chiefly as the result of bond buying, coupled with further exports of gold, the gold reserves of the system declined $61,951,000 and total reserves receded $57,943,000. The ratio of reserves to liabilities sagged to 63.1 per cent, compared with 64.4 per cent a week ago. But federal reserve notes in circulation receded $25,393,000 and now total $2,532,714,000, which still is exceeded by gold reserves of $2,857,081,000.

The federal reserve board reported that the country's total monetary gold stock last Wednesday was $4,207,000,000, which was $67,000,000 less than a week before and $588,000,000 lower than a year ago. Total money in circulation is $5,410,000,000, or $39,000,000 less than a week ago, but $776,000,000 more than a year ago.

Reduce Commercial Loans.

The buying of government bonds by the reserve banks resulted in a further increase of $21,981,000 in the reserves held by the member banks at the reserve banks. Such reserves now total $2,214,384,000. Against this increase in reserves the member banks increased their borrowings from the reserve banks by the modest sum of $6,324,000, bringing this item up to $471,267,000. The reserve banks decreased their holdings of bankers' acceptances by $2,270,000.

The increase in borrowings of the member banks might indicate that they are expanding credit somewhat, although this would appear to apply principally to the smaller banks. The reporting member banks in New York reduced their commercial loans by 24 million dollars and their collateral loans by 30 million in the last week, while the reporting member banks in Chicago increased their commercial loans by $3,000,000 but reduced collateral loans by $2,000,000. The New York banks bought 22 million dollars of government securities and 11 million of other securities, but the Chicago banks made no change in their investments.

Expect Bank Bond Pool.

The increase in investments by the New York banks lent support to recent reports that the first move of the New York committee of bankers and industrialists, formed last week, would be to give support to the bond market. Chicago bankers said yesterday that they had no official knowledge that a "pool" to buy corporation bonds has been formed, but that they expected such an event shortly. The Chicago banks expect either to participate in such a move in New York or to form a similar "pool" as the result of formation of a Chicago committee on Wednesday.

The one place where credit is neither wanted nor needed appears to be in the stock market. Coincident with the decline in prices, brokers' loans receded 21 million dollars in the last week, according to the weekly report of the federal reserve board yesterday. The current total now stands at the all-time low record of 393 million dollars. This is 1,181 million dollars under a year ago, when the total was 1,574 million dollars. In the last week the New York banks reduced their own loans by 17 million dollars and interior banks withdrew four million dollars.

NATION'S GOLD STOCK SHRINKS $6,087,000 IN DAY'S TRANSACTIONS

New York, May 26.—(AP)—The country's monetary gold stock was reduced by $6,087,600 today as a result of exports of $1,050,500 to Holland, $37,300 to Peru and an increase of $4,999,800 in earmark account.

Foreign exchanges showed easing tendencies against the dollar today. Dutch guilders sagged 3 points. French francs reacted nominally and Swiss francs eased, although all remained above gold export levels. Sterling reacted a cent to $3.68¾ for cables, possibly reflecting official pressure since the rate had been strong for a couple of days. Canadian dollars again firmed.

Federal Quiz for Chicago Board of Trade

BY PAUL POTTER.

Officials of the Chicago Board of Trade and the Farmers National Grain corporation, federally financed sales agency whose subsidiary trading company was ousted from the exchange Wednesday, will be called before a commission created by Secretary Arthur M. Hyde of the department of agriculture in Washington, in the near future.

Reports in Washington and Chicago that the controversy between the grain exchange and the farm board's coöperative would be aired in federal hearings were received as it became known yesterday that the grain corporation had refused to comply with rules of the exchange in attempting to gain admission to the board of trade clearing house association. The clearing association is a separate organization from the board of trade whose members balance at the end of each day all transactions made in the pits, much as is done by banks.

Huff Charges Law Breach.

A date is to be set for the federal hearings in the near future. At that time the exchange officers will be asked to answer charges made recently by C. E. Huff, head of the Farmers' National corporation that the board of trade was violating the grain futures law.

It is charged that the specific offense is denying the corporation full trading privileges as a coöperative marketing association. Huff appealed to Hyde to revoke the Chicago Board of Trade's license and his claims were placed before a commission composed of Hyde, Secretary of Commerce Lamont, and Attorney General Mitchell.

Meanwhile it was disclosed that the reason the grain corporation had been denied a membership in the clearing association was because it refused to submit its books to the board of trade investigating committee with its application, as is customary.

When the clearing house officials denied the corporation a membership, according to one of the board of trade directors, interviewed yesterday, the corporation appealed its case to the board of trade directorate. No hearing can be held on the corporation's charges, it develops, until the request that the corporation show its books has been complied with.

Views Charges as Ironic.

"Ironically, the corporation officials have not pointed this fact out in all their cries to Washington and to the public that they are being denied trading privileges," that director stated. "It is also queer that so strenuous a fight is being made, under the wing of the farm board and the government, for use of the very exchange system which the 'farm leaders' and the corporation's officials have been denouncing all these years.

"They have maintained in recent hearings that the federal farm board and farmers national corporation's activities will be seriously handicapped without full trading rights. Yet they refuse to submit to the same procedure as may be asked of any new concern applying for these privileges."

Huff issued a long statement last night, reviewing the grain corporation's stand regarding the board of trade's action in denying the Updike Grain company trading privileges after June 11.

"The only conclusion that can be logically reached," Huff said, "is that the case had been prejudged and predecided, not on its merits, but against the coöperatives."

The Updike company officials were declared by board of trade directors to have falsified statements of ownership on two occasions, to have sent farmers national grain corporation telegrams over its leased wires. One of its officials had accepted brokerages in lieu of salary, it was declared. F. J. Thatcher was suspended for 5 years and J. F. Florentine for 2 years.

MILNOR, OTHERS REPLY

[BY THE ASSOCIATED PRESS.]

George S. Milnor, vice president and general manager of the Farmers National, said he was "gratified" to learn that the grain futures commission soon will investigate the Board of Trade's action.

Denying the charge that Updike officials made false affidavits as to stock ownership, Huff said a questionnaire filed with the Board of Trade "clearly shows Farmers National Grain corporation to be the holder of the large majority of the stock" with Milnor, Huff and J. P. Florentine holding one share each and F. J. Thatcher the remainder.

"It was clearly to be inferred that such stock so held by these officials was for corporate convenience," he declared.

In answering the charge that Florentine, Updike secretary, was obtaining brokerage fees on trading orders executed for the Farmers National in lieu of salary, Huff said this is required by Board of Trade rules, that Florentine is not a salaried employé of the Updike company and that no change was made in his status when the Coöperative purchased the Updike stock.

"It would seem," Huff added, "that what is acceptable and within the rules under private management immediately becomes tinged with fraud and a violation of the exchange rules when practiced by a coöperative."

To Bond Salesmen

Sales representatives with the following qualifications can make money with us:

Intelligence
Industry
Faith in America

Applications for three positions in Chicago will be considered. No personal interviews will be granted until applicant has written us giving complete history and qualifications.

BLYTH & CO., INC.
105 S. La Salle Street
Chicago

HOW EUROPE REGARDS GOLD FLOW FROM U. S.

French Cite Taxes, Trade, Politics.

This is the first of two articles by Edmond Taylor, Paris correspondent of The Tribune, presenting the views of French economists on the withdrawal of gold from the United States by Europeans. In particular, the articles explain the effect of American governmental politics and finance on European banks and investors having funds in the United States. The second article will appear tomorrow.

BY EDMOND TAYLOR.

[Chicago Tribune Press Service.]

PARIS, May 26.—The gold tide is running eastward again. It thus is writing a new chapter in the financial history of nations. One chapter already is closed—the U. S. federal reserve system, once the greatest reservoir of capital in the world, has dropped behind the Bank of France.

The story of the efflux of European capital from America has been one of the main topics of conversation on both sides of the Atlantic for the last few months. It can be told in four sets of figures.

On Aug. 5, 1931, gold reserves of the federal reserve system stood at $3,429,000,000.

At approximately the same date, July 31, the weekly statement of the Bank of France showed gold holdings, roughly, of $2,336,000,000.

On May 18, last, the federal reserve holdings had dwindled to $2,919,000,000.

At the same time the gold hoard of the Bank of France had increased to $3,146,000,000.

Change Reaches Half Billion.

The loss from the federal reserve gold holdings in those nine months was a half billion in round numbers, while the gain of the Bank of France, including gold from non-American sources, was approximately eight hundred million dollars.

Obviously these figures do not tell the whole story of trans-Atlantic gold shipments. The Bank of France has received by no means all the gold drawn from America, much of it being hoarded by private individuals or banks in France while even larger amounts only passed through France on the way to other European capitals.

It is estimated here that at least half a billion dollars crossed the Atlantic during the flurry of the dollar last fall. Though complete figures are not available here at the moment, experts believe that at least $250,000,000 has arrived since the first of the year or now is in transit.

The fact the ocean may be dotted with treasure ships at any given moment—as it has been three times in the last nine months and at present—does not mean that a flight from the dollar is taking place.

It is emphasized here that from the gold arriving in Europe is merely gold returning, since European holdings in America are by no means liquidated. Furthermore much of the billion odd dollars of European capital invested in America was sent there under abnormal conditions—either fleeing insecurity at home or seeking bigger profits—and its return is perfectly natural.

America Draws from Asia.

Finally the figures given above only mention the outflow of gold to Europe while it was to a large extent counterbalanced by the inflow from Asia and South America. It is for these reasons that financiers here refuse to draw any conclusions from the change in the relative standing of the American Federal Reserve system and the Bank of France, merely considering it as a weather vane showing how the winds of the world of finance are blowing.

At present a big exodus of gold from America is taking place. The slump of the dollar on the Paris bourse to 25.325 is likely to increase the exodus momentarily by augmenting the profit realized by shipments. First arrivals of the new shipments are just coming in, but cabled reports from New York indicate that before May ends, nearly $150,000,000 more will have crossed the ocean.

An interesting feature of this gold movement is that France occupies only third place among the consignees, Holland taking over a third alone with Switzerland close on her heels. Belgium and Germany also are receiving shipments.

"Blame" Widely Placed.

The gold drainage has been blamed on everything from an international bear ring to a plot by the French government, but leading bankers of

[Continued on page 30, column 1.]

Where Uncle Sam Has Loaned Over Sixty Million Dollars to Finance 1932 Crop Production

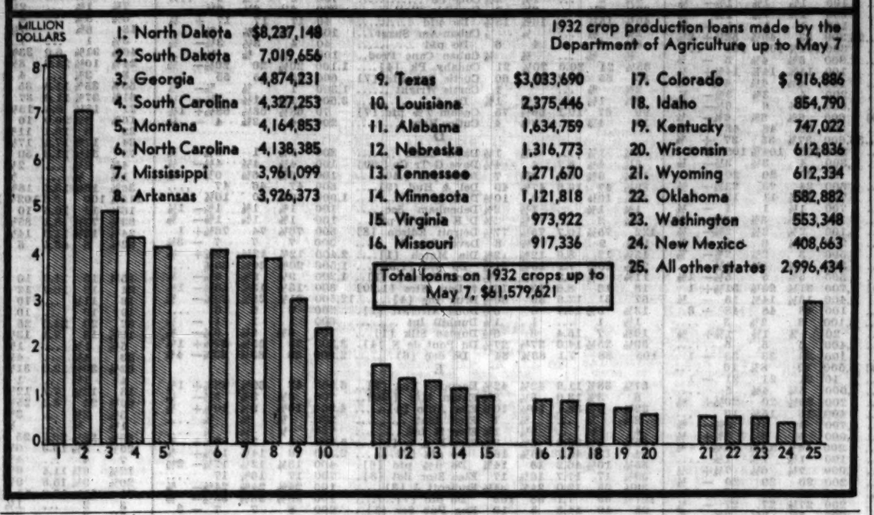

1932 crop production loans made by the Department of Agriculture up to May 7

1. North Dakota	$8,237,148	9. Texas	$3,033,690	17. Colorado	$ 916,886
2. South Dakota	7,019,656	10. Louisiana	2,375,446	18. Idaho	854,790
3. Georgia	4,874,231	11. Alabama	1,634,759	19. Kentucky	747,022
4. South Carolina	4,327,253	12. Nebraska	1,316,773	20. Wisconsin	612,836
5. Montana	4,164,853	13. Tennessee	1,271,670	21. Wyoming	612,334
6. North Carolina	4,138,385	14. Minnesota	1,121,818	22. Oklahoma	582,882
7. Mississippi	3,961,099	15. Virginia	973,922	23. Washington	553,348
8. Arkansas	3,926,373	16. Missouri	917,336	24. New Mexico	408,663
				25. All other states	2,996,434

Total loans on 1932 crops up to May 7, $61,579,621

Cotton Belt Acts to Avert Receivership

New York, May 26.—(AP)—After meeting for several hours to discuss the situation arising from failure of sufficient bondholders to assent to the refunding plan designed to stave off receivership, directors of the St. Louis Southwestern [Cotton Belt] railway today decided to declare the plan operative, on condition that sufficient bonds be deposited under the plan by May 31.

The plan involves the $20,727,750 4 per cent consolidated bonds of the Cotton Belt which mature on June 1. It had been announced that approval of 90 per cent of the holders of these bonds must be received by yesterday if the refunding plan, which involves half payment in cash and half in new bonds, was to be carried through. Thus far, however, only 87 per cent have been approved.

The half payment in cash, under the plan, would be made from funds received through a loan from the Reconstruction Finance corporation, which has the approval of the interstate commerce commission, provided sufficient of the bondholders accept.

Sanction Alton Loan.

Washington, D. C., May 26.—(AP)—The Alton Railroad company today was authorized by the interstate commerce commission to borrow $2,500,000 from the Reconstruction Finance corporation. The money is to be used to pay $1,500,000 of receiver's certificates, $800,000 of equipment trust certificates, and $200,000 taxes. The road is required to pledge stock of three of its subsidiaries. The Baltimore and Ohio Railroad company, which owns the Alton, is required to endorse the note.

B. & O. Completes Plan.

The Baltimore and Ohio Railroad company which yesterday paid off $8,000,000 of maturing notes has completed all arrangements for refinancing $35,000,000 of notes maturing on Aug. 10, it was announced today. The railroad, which recently received a loan of $25,500,000 from the Reconstruction Finance corporation, stated that it would not require any further assistance in completing its refinancing, which involved a total of $43,000,000.

The arrangement was worked out by a banking group consisting of Kuhn, Loeb & Co., Speyer & Co. and the National City company, none of whom, it was said, made any charge for their services. Of the $43,000,000 original total, $8,000,000 of the notes paid yesterday came from proceeds of the Reconstruction Finance corporation loan. The balance of $17,500,000 of notes due will be met through the issuance by the road of that amount of two-year 6 per cent secured notes due Aug. 10, 1934. Present note holders, mainly banks, have already agreed to the plan.

Burroughs Adding Machine to Hold Exhibition Here

Burroughs Adding Machine company will exhibit several recently developed machines in Chicago from May 31 to June 3 in the Adams-Franklin building. Exhibits will be held in several large cities simultaneously, according to officials. Technical experts from the company's Detroit factory will conduct the showing here.

To the Holders of

KREUGER & TOLL

SECURED DEBENTURES

The Kreuger & Toll Company has been formally placed in bankruptcy in Sweden, a special law applicable thereto having been enacted on May 23, 1932.

In view of the pendency of these Swedish proceedings and the necessity for action which is thus imposed, the undersigned Committee have prepared an interim report for the information and guidance of Debentureholders.

This report includes a statement of the facts developed by the investigations of our counsel in Stockholm, and an analysis of the immediate problems which confront the Debentureholders.

Copies of this report will be mailed to Debentureholders on application to the Secretary of the Committee.

TRISTAN ANTELL, *Secretary,*
52 Broadway,
New York, N. Y.

SULLIVAN & CROMWELL,
Counsel.

May 25, 1932

GRAYSON M.-P. MURPHY,
Chairman,
JOSEPH R. SWAN,
STANLEY A. RUSSELL,
RAY MORRIS,
FREDERIC C. DUMAINE,
Committee.

SUMMARY OF THE DAY'S MARKETS

CHICAGO.

STOCKS—Steadier. Commonwealth Edison gains slightly.

WHEAT—Lower. Rains help northwestern crops. Net losses, ¾@1c. May, 53¾c; old July, 59¾@59⅞c; old September, 61⅝@61¾c; December, 63⅞c.

CORN—Lower. Trade largely local. Weather favorable. Net losses, ⅛@⅜c. May, 30½c; July, 32¼@32⅝c; September, 34¼c; December, 35⅛c@35⅜c.

CATTLE — Steady to 25c lower; heavy steers weakest. Top, $7.25; bulk of sales, $5.35@6.75. Receipts, 6,000; estimated today, 1,000.

HOGS—Weak to 10c lower; demand slower. Top, $3.40, equaling lowest price since 1896. Average, $3.20. Receipts, 27,000; estimated today, 17,000.

PRODUCE—Spot butter, steady; futures, steady to ⅝c lower; storage standards, November, 18½c; fresh standards, May 17c. Fresh eggs, steady; futures, ⅛@⅛c lower; refrigerator standards, November, 15¼c; storage packed, May, 13½c.

NEW YORK.

STOCKS—Strong. Transactions 1,900,000 shares; Westinghouse Electric gains 1¾ points. Peoples Gas up 2½.

COTTON—Firm after early break. Chicago off 3@7 points; other markets, 4@7 points. Spots, unchanged to 10 points lower; New Orleans, 5.70c; New York, 5.65c; Galveston, 5.55c; Houston, 5.52c.

FAVORS STATE FEDERAL CONTROL OF TRUCKS, BUSES

Robert H. Dunn, chairman of the Michigan public utility commission, listed some of the ailments of the motor transport industry, talking last night to men from nine states, members of the Central Motor Freight association at the Congress hotel. Warren E. Wright of Jacksonville, Ill., is president of the association.

Dr. Dunn called trucking "more archaic than the railroads were sixty years ago for failing to provide for interchange of trailers, joint rates on through routes, inter-line tickets on buses and through checking on passenger baggage."

Mr. Dunn advocates state and federal regulation and trucking lines, and is chairman of a committee with representatives from nine central states. That group seeks uniformity of state shipping regulations and a uniform system of accounting.

Timken Roller Bearing Recalls 200 Employes

Canton, O., May 26.—(AP)—More than 200 employés of the Timken Roller Bearing company today were recalled to work. Production in the plant was speeded up by orders from automobile manufacturers.

Order Out 4 Ships.

New York, May 26.—The National Steel corporation ordered into commission today four vessels of its great lakes ore carrying fleet. Three of the vessels will go into service from Buffalo and one from Ashtabula. They will carry coal and ore for the corporation's plants at Detroit, Buffalo, and Weirton, W. Va.

KELLY URGES REHABILITATION OF SLUM AREAS

If Chicago is given any of the federal funds for putting industry back on its feet, we should follow Germany's example and use it for providing model homes for workers and rehabilitating slum areas, D. F. Kelley told members of the Construction Industries council of the Chicago Association of Commerce yesterday.

"There are thousands of undesirable tenements which should be removed," he said, "extending from the edge of the loop for miles west and south. These properties could be condemned and purchased at a reasonable price. Architects and workers are available for planning and erecting modern, well lighted homes for workers."

SWEDISH MATCH TO BE REVAMPED BY NEW METHOD

[Chicago Tribune Press Service.]

New York, May 26.—[Special.]—A cablegram announcing that Sweden has evolved a plan for reorganization of the Swedish Match company, under a moratorium and with American representation on the reorganization committee, was received here today in connection with the International Match corporation bankruptcy.

The proposed reorganization is to be under government auspices, the cablegram stated, with the American representative on the committee to be appointed by the International Match trustee, not yet elected.

Sears-Roebuck Sales Fall Below Those of Year Ago

Sales of Sears, Roebuck & Co., Chicago mail order and chain store concern, showed a seasonal gain this month, but fell below a year ago. Sales for the four weeks from April 25 to May 21, which was the fifth period in the company's thirteen month year, totaled $23,333,220, compared with $21,146,525 in the preceding four weeks. However, they showed a decrease of $7,075,340, or 23.3 per cent, from the corresponding period in 1931, when the total was $30,408,560. Sales thus far this year have totaled $102,134,920, compared with $129,154,494 for the same period last year, a decline of $27,019,574, or 20.9 per cent.

WHAT FIFTY STOCKS DID

ADVANCES.

Air Reduction	2¼	Lambert Co	¼
Allied Chem	2¼	Mont Ward	½
Am Can	⅞	Nat Biscuit	1½
Am Tel & Tel	1¼	Nat Dairy Prod	⅜
Atchison	1¼	N Y Cent	¾
Auburn Auto	2	N Y N H & H	⅝
Can Pac	1⅜	Nor Pac	⅛
Case (J-I)	⅛	Peo Gas	2½
Coca-Cola	¾	Pub Ser N J	1½
Cont Can	⅞	Sears Roebuck	⅛
Corn Prod	1¼	So Pac	⅜
Det Edison	1	So Ry	¼
Dupont de N	1¼	Stand Gas & E	¼
Eastman Kodak	1⅜	Stand Oil N J	⅛
Gen Elec	¼	Union Carbide	⅜
Gen Foods	1	U S Steel	⅝
Gen Motors	¼	Western Union	⅛
Int Bus Mach	2⅜	Westhse Elec	1⅝
Johns Manville	⅛	Woolworth	⅜

DECLINES.

Am Chicle	½	Lehman Corp	⅜
Am Tobacco B	2⅜	Loews Inc	¼
Beth Steel	⅝	Penney (J-C)	1¾
Drug Inc	¼	Penn R R	¼
Eng Pub Ser	3	Pullman Inc	⅜
Hudson Manh	3⅜	Wrigley	2⅜

Middle West Utilities Company

Common Stockholders Protective Committee

At the request of the holders of a substantial amount of the common stock of the Middle West Utilities Company, and for the purpose of according effective representation of said stock in the equity proceedings now pending in the District Court of the United States for the Northern District of Illinois, the undersigned have consented to act as a Protective Committee.

Assurances received by this Committee make certain the deposit of several million shares.

A letter outlining the details of the organization of said Committee and the plan covering the deposit of stock will be sent to the common stockholders on or before June 1, 1932.

DEPOSITARIES

The Northern Trust Company
50 South La Salle Street
Chicago, Illinois

N. V. Het Administratiekantoor van Gebroeders Boissevain en Kerkhoven en Compagnie, Gévestigd te Amsterdam, Holland

C. L. Becker
134 South La Salle Street
Chicago, Illinois
Randolph 5700
Secretary.

MARTIN LINDSAY
Chairman.
MELVIN L. EMERICH
HARRY C. EDMONDS
HOWLAND S. DAVIS
Committee.

Taylor, Miller, Busch & Boyden
231 South La Salle Street
Chicago, Illinois
Counsel.

Peter B. Carey Heads Latest Insull Group

Formation of the third committee for the protection of common stockholders of the Middle West Utilities company was announced yesterday here. The group, which is said to represent eastern investment banking interests which participated in the distribution of the company's securities, is headed by Peter B. Carey, president of the Chicago Board of Trade.

Organizers of the committee expressly stated yesterday that the new group will not wage a fight with the committees already in the field. The purpose of the new organization is to represent the interests of various investment banking houses which participated in the syndicate which sold Middle West common stock. Banking houses in Boston, Pittsburgh, Baltimore, New York and San Francisco were active in the formation of the group.

Others On Committee

In addition to Mr. Carey, members already named are Charles C. Fitzmorris, president of the Globe Coal company, Walter E. Kennedy, A. P. Barrett company, investment firm, and John J. McDevitt, Philadelphia. Additional members from New York and Boston will be named later.

It is understood that the same interests behind the committee shortly will form a similar group for the holders of Insull Utility Investments, Inc., debentures. Mr. McDevitt will be chairman of that committee.

Two other committees had previously been formed. The one headed by Martin Lindsay is said to represent the large New York and Chicago commercial banks, which hold large blocks of Middle West stock as collateral. Another headed by Burton Colbert is functioning independently.

Report Earnings of Subsidiaries

While the various committees went ahead with plans for organizing stockholders yesterday several Middle West units reported on earnings and dividends.

Directors of National Electric Power company, eastern holding concern, formally omitted quarterly dividends on the 6 and 7 per cent preferred stocks, ordinarily payable July 1.

National Public Service corporation, subsidiary holding firm of National Electric Power, passed the quarterly payments on the A and B common stocks and the $3.50 preferred and the 7 per cent preferred issues.

Wisconsin Light and Power company issued its first quarter report showing net income for retirement and dividends of $505,652, compared with $580,145 in the comparable period last year.

Northwest Utilities company reported net income of $467,097 available for retirement and dividends for the first quarter. This compares with $609,894 in the first quarter of 1931.

4 Cent Cut in New York Gas Price Called Purely Local

The recent cut of 4 cents a gallon in the price of gasoline in the New York city metropolitan area was of a local nature and without bearing on other gasoline markets, H. L. Pratt, chairman of the Socony-Vacuum corporation said yesterday.

Will Pay June 1 Interest on United Industrial Bonds

Chase Harris Forbes corporation, as paying agents, announced yesterday that it would pay the June 1, 1932, interest on the outstanding $5,100,000 United Industrial Corporation of Germany 6 per cent bonds due in 1945.

U. S. TREASURY STATEMENT

WASHINGTON, D. C., May 26.—The following is a statement of the condition of the United States treasury on May 24:

Income to date this year	$1,726,611,130
Income to date last year	2,606,593,765
Decrease	$ 879,982,635
Outgo over income this year	$3,615,036,852
Outgo over income last year	973,703,162
Increase	$1,641,333,690
Balance general fund today	$ 442,879,895
Balance previous day	446,613,351
Decrease	$ 3,733,456

HOW STOCKS PERFORMED

	May 26.	May 25.
Number of advances	172	51
Number of declines	354	467
Number of stocks unchanged	200	159
Total stocks traded in	726	677

WALL ST. PULSE BEATS QUICKER AS STOCKS GAIN

Market Stages First Rally in 2 Weeks.

YESTERDAY'S AVERAGES

	High.	Low.	Last.	Net chge.
25 railroads	12.61	11.70	12.43	+ .17
25 industrials	76.57	70.66	75.09	+1.73
50 stocks	44.59	41.18	43.76	+ .95
50 stks 1 yr ago	124.34	120.81	122.94	....
50 stks 2 yrs ago	229.18	226.60	228.17	....

BY FRED HARVEY.

[Chicago Tribune Press Service.]

New York, May 26.—Wall street's pulse was stirred by an earnest looking little rally on the stock exchange today. The first in nearly two weeks, Washington dispatches indicating increasing prospects for enactment of a sales tax as a first definite step toward a balanced national budget were given the credit, although the rise probably was due more than anything else to natural revulsion to too much selling.

Tobaccos Sold Freely.

Prior to the upturn, the market had run another discouraging course of liquidation in which big bundles of stocks which up to now have been offering stout resistance to the reaction were dumped overboard along with the rank and file which have been freely slaughtered from the beginning. Reynolds Tobacco B, for instance, lastly classified among the so-called "depression proof" issues, was sold in blocks of 2,000, 5,000, and even 10,000 shares for a while at a rate that made onlooking brokers gasp in astonishment. In all about 25,000 shares changed hands in one five minute period driving the price down to a new low of 27¼ before the stock began to stiffen. Selling went on unchecked in numerous other erstwhile favorites and by noon few departments of the list had escaped being bowled down to new bottoms.

General Motors was under particularly heavy fire for a while, much of its troubles being ascribed to the remarks of President Sloan, head of the corporation, which were accepted as a warning that a further reduction of the common dividend is in store. The stock sold to a new low of 9½. The present $1 rate was put in force at the last directorate meeting and represented a 50 per cent reduction from the previous rate. Chrysler also dropped to a new low but with other more active issues of the group rallied fractionally after the turnabout.

Rally Starts Late.

The rally didn't get its stride until well along in the afternoon. It was around the beginning of the final hour of trading, in fact, before it became general. Trading was fairly brisk for a while, although the ticker never had any difficulty in keeping abreast with operations, but it quieted down in the final 30 minutes. Price gains held well, however, and final figures as a rule were around the top.

Among the best net showings to go into the overnight record were Allied Chemical and Dye, up 2¼ points; Air Reduction, up 2¼; American Telephone, 1⅛; Atchison, 1½; International Business Machine, 2¾; Peoples Gas, 2½; Gillette Safety Razor, 1⅝ points.

Railroad and utility shares moved up in group formations.

Aluminum Co. of America Reduces Pay 10 Per Cent

Pittsburgh, Pa., May 26.—(AP)—The Aluminum company of America today announced a 10 per cent reduction in salaries and wages, effective June 1.

The Fisk Rubber Company

To the Holders of First Mortgage Twenty Year Eight Per Cent. Sinking Fund Gold Bonds, Five-Year 5½% Sinking Fund Gold Notes, and Certificates of Deposit therefor:

The undersigned Committee has been organized by owners of Bonds and Notes of The Fisk Rubber Company to endeavor to effect an immediate partial payment on account, of at least 20% in cash, to the holders of the Bonds and Notes.

The Company has been in receivership for almost a year and a half with no definite present prospect of a cash distribution to security holders or of a reorganization in the near future. On December 31, 1931, the Receivers of the Company had over $6,750,000 in cash and United States Government securities, as well as accounts receivable and inventories aggregating over $8,500,000, after reserves. The Committee has been advised that the Company operated at a loss during the first quarter of 1932 and that cash and United States Government securities have diminished. An immediate cash distribution of 20% in part payment of the Bonds and Notes would require about $3,164,000 and the Committee believes that payment of this amount as a minimum can be made now without injury to the Company, whether its business be continued in receivership, reorganized or liquidated, with the prospect of a later substantial additional distribution on the Bonds and Notes.

The Committee believes that the excess working capital should be distributed at once and not left at the risk of the business.

No charge will be made by the Committee for its expenses or services except in the event of a cash distribution upon the deposited securities, and such charge shall in no event exceed 2% of the principal amount of deposited securities.

In order that the Committee may be in a position to take effective action, those desiring to cooperate with it in obtaining a cash distribution should promptly deposit their Bonds or Notes, or Certificates of Deposit therefor, with the Depositary named below, under a Deposit Agreement, copies of which, together with further information, may be obtained from the Secretary of the Committee.

E. F. Willett, *Secretary*
39 Broadway, New York, N. Y.
Telephone: Whitehall 4-5787

Manufacturers Trust Company, *Depositary*
149 Broadway, New York, N. Y.

Chadbourne, Stanchfield & Levy, *Counsel*
25 Broadway, New York, N. Y.

Committee
F. Eberstadt
F. Eberstadt & Co. Incorporated
Chairman
Georges Bonard
Interstate Equities Corporation
George N. Lindsay

HOW EUROPEONS REGARD GOLD FLOW FROM U. S.

French Cite Taxes, Trade and Politics.

[Continued from page 29, column 3.]

French and American nationality, who were interviewed, have a less sensational explanation—or rather a series of explanations. For there were three separate waves of gold shipments in the last nine months and each had a different character.

The present one, which started towards the end of April, is attributed by every one this correspondent interviewed to just one thing—the dollar's being below the so-called gold export point so that gold is cheaper than currency in terms of the foreign exchange profit that can be released by buying and shipping it even after the costs of shipment are deducted. This is a phenomenon that has always been considered normal.

In a general fashion gold has been shipped from America during the last nine months only when it was profitable to do so.

The principal interest, therefore, revolves around the reasons why the exchange rate of the dollar drops below the gold point—a figure which varies according to shippings costs and other factors and is now placed at about 26.35 francs to the dollar.

Sales Sometimes Accelerated.

At present no consistent effort to keep the dollar below the gold point has been detected by any of THE TRIBUNE's informants. The simplest method employed by currency bears in depressing any money is to sell faster than supporters of that money can buy—that is to sell short except when an enormous pool is formed in advance. Many of the bankers interviewed by THE TRIBUNE, however, considered that whispering campaigns spreading false information and publication of news of sensational or misleading character—either spontaneous or deliberate—as a principal factor in undermining currency.

There are very few short sales of the dollar in the Paris market at present and the embassy, which is always scouting for anti-American propaganda, sees no signs of an organized campaign against the dollar.

The present weakness of the dollar on the Paris bourse is attributed here to French uneasiness over the American budget. The mounting extravagance of the Washington government and the consequently increasing tax burden frequently are commented on in financial journals. There also are comments on what the French consider as the failure of the federal reserve's anti-deflation policy. An authoritative statement on that point of view recently was given by Frederick Jenny, financial editor of Le Temps and one of the mouthpieces of the Bank of France.

French View of U. S. Polity.

"In six months nearly $600,000,000 in new capital has been put in circulation by the purchasing of government securities," Jenny writes. "The credit thus released has failed to reach productive enterprises of the country which could use it to give new orders. The inflation of credit as practiced by the federal reserve thus has failed to prevent the deflation of business.

"While powerless to give the result expected, this policy has been harmful to American currency. It has aroused a lack of confidence in foreign markets. Certainly the dollar is sufficiently protected by its gold reserve, for its stability will be in no danger from this inflation of credit.

"At the same time it has held the dollar down below the gold point for several weeks, provoking a relatively serious drainage of the yellow metal. During the first 15 days of May the gold holdings of the federal reserve dropped from $3,014,000,000 to $2,919,000,000—the biggest drop since the massive gold withdrawals of last October."

That is the official viewpoint of the Bank of France—confidence in the fundamental soundness of the dollar combined with frank disapproval of the policies of the federal reserve system.

Bank of France's Action.

A high official of the Bank of France who could not be quoted at the time expressed to this correspondent substantially the same sentiments in the middle of January when the second big exodus of gold from America took place. By coincidence the immediate cause of that exodus was the decision of the Bank of France to repatriate $125,000,000 of earmarked gold held for it in New York.

At the same time it was broadly hinted that the working agreement between the federal reserve and the Bank of France, reached during Premier Laval's visit to America, had broken down through a divergence of views between the two institutions. The result was a sharp drop in the price of the dollar and the loading up of every eastbound liner with gold for the next three weeks.

New Fisk Rubber Group Hopes to Obtain Cash

New York, May 26.—(AP)—Formation was announced today of a new Fisk Rubber company protective committee, representing the company's $15,800,000 of outstanding first mortgage 8 per cent bonds and the five year 5½ per cent sinking fund gold notes. The committee's program, with F. Eberstadt as chairman, calls for an immediate partial payment on account of at least 20 per cent in cash to holders of these securities.

BANK OF FRANCE

PARIS, May 26.—(AP)—The weekly statement of the Bank of France shows the following changes in francs: Gold increased 255,000,000; sight balances abroad decreased 69,000,000; bills discounted at home decreased 101,000,000; bills bought abroad decreased 799,000,000; advances decreased 48,000,000; circulation decreased 503,000,000; current accounts decreased 274,000,000. Rate of discount, 2½ per cent.

RAW SILK.

NEW YORK, May 26.—(AP)—SILK—Raw futures closed firm; sales, 1,120 bales; July, $1.18@1.20; September, $1.22@1.23; December, $1.24. Open market quotations [60 day basis]: Shanghai steam extra B, $2.60; Canton double extra A, 14-16s, $1.80; Japanese crack double extra, $1.47.

LATE COTTON RALLY

Cotton markets averaged lower, but regained part of the early loss in the late trading. The weak stock market in the morning, also the decline in wheat, led to selling, as also did the announcement from Liverpool of the failure of Hornby, Hemelryk & Co., said to be one of the largest houses in the trade. It was said in New York that the Liverpool failure led to selling of 25,000 bales of cotton in New York. Toward the last offerings decreased and in the buying there was a good rally.

At the close futures in Chicago were 3 to 7 points net lower, and in other markets 4 to 6 points lower. Spots were unchanged in New Orleans at 5.70c, with a ten point drop in New York to 5.65c. Galveston was 5.55c, and Houston, 5.52c. Liverpool closed 9 to 10 points net lower. Prices follow:

CHICAGO MARKET.

	High.	Low.	Close.	Prev. close.	Last year.
July	5.77	5.65	5.75	5.78	8.66
October	5.98	5.83	5.95	5.99	9.01
December	6.09	5.98	6.07	6.10	9.23
January	....	....	6.11	6.17	9.30
March	....	....	6.27	6.34	....

NEW YORK MARKET.

	High.	Low.	Close.	Prev. close.	Last year.
July	5.65	5.52	5.60	5.67	8.59
October	5.89	5.76	5.85	5.91	8.91
December	6.03	5.89	5.99	6.04	9.13
January	6.10	5.98	6.07	6.12	9.24
March	6.24	6.13	6.22	6.27	9.24
May	6.37	6.30	6.37	6.41	....

NEW ORLEANS MARKET.

	High.	Low.	Close.	Prev. close.	Last year.
July	5.67	5.54	5.62	5.67	8.59
October	5.88	5.74	5.83	5.87	8.92
December	6.00	5.88	5.96	6.00	9.12
January	6.03	6.00	6.03	6.07	9.23
March	6.20	6.12	6.18	6.22	9.45

NEW YORK BANK STOCKS

	Bid.	Ask.		Bid.	Ask.
*Bkr Tr	30½	40	FifthA	1250	1350
†BkMan	16½	17	First N	870	910
BNY&T	225	235	Guar Tr	187	189
†CenHan	87	89	Har Nat	950	1050
†ChaseN	23½	24	*Irv Tr	14	14¼
*Chem	27¼	27¾	‡MfrsTr	17¼	17¾
Coml	107	112	†NatlCy	26	26½
*Contl	11½	12	‡NYTr	60	61
†CornEx	39	41	†PubNa	17	18
‡Co Tr	19	21	†TitleG	24	26
†EmpTr	14⅝	15¼	U S Tr.	1000	1030

*$10 par. †$20 par. ‡$25 par.

LIVERPOOL COTTON.

LIVERPOOL, May 26.—(AP)—Cotton, 3,000 bales, including 2,200 American. Spot in fair demand; prices seven to twelve points lower. American strict good middling, 4.99d; good middling, 4.59d; strict middling, 4.49d; middling, 4.44d; strict low middling, 4.39d; low middling, 4.24d; strict good ordinary, 4.04d; good ordinary, 3.74d. Futures closed quiet. May, 4.15d; July, 4.11d; October, 4.13d; December, 4.16d; January, 4.19d; March, 4.26d.

GASOLINE AND OILS.

GASOLINE — Including tax, Red Crown, service station, 16c; Stanolind blue, service station, 13½c; ethyl, 19c. CARBON—Perfection, 10c. FUEL OIL—Stanolind, tank wagon, 1 to 100 gals, 8c; over 100 gals, 6c. TURPENTINE—53c. LINSEED OIL—Raw, 60c; boiled, 63c. DENATURED ALCOHOL—Drums, 46c. WHITE LEAD—Per 100 lbs, $12.00.

OIL CITY, Pa., May 26.—(AP)—Credit balance, $1.97. Runs, 17,636; average runs, 31,489 brls. Shipments, 53,581; average shipments, 62,849 brls.

NEW·YORK·STOCK·TRANSACTIONS

Thursday, May 26, 1932.
Shares sold today................1,900,000
Year ago.........................2,100,000

Thursday, May 26, 1932.
Total sales 1932 to date......150,700,000
Total sales 1931 to date......271,100,000

[The figures in brackets after name of stock are the present dividend rate.]

Prev. 1932 High.	Low.	Div.yld. pct.	Bid.	Asked.	Description. div. rate, $s—	Sales.	High.	Low.	Close.	Net chge.
					A					
3	⅛	...	⅞	1	Abitibi P&P	100	1	1	1	....
5⅝	2	...	2	2¼	Adams Exp	2,000	2⅛	2	2⅛	....
70	35	15.2	33¼	35	Do pfd [5]	10	33¼	33¼	33¼—	1¾
30⅞	16⅛	11.4	17	25	Adams Millis [2]	300	17¾	17¾	17¾—	⅜
13	10⅛	9.7	10¼	10½	Addressograph [1]	100	10¼	10¼	10¼	....
3½	1⅛	...	1⅛	2	Adv Rumely	600	1⅜	1⅜	1⅜	....
16½	4⅝	35.6	4⅝	4⅞	Affil Prod [1.60]	1,400	4⅝	4½	4⅝+	⅛
62½	34⅞	7.7	38	38¼	Air Reduc [3]	5,000	39½	35⅛	38⅛+	2½
2	1	...	1	1½	Airw El Ap	300	1	1	1	....
16⅝	8¼	5.0	10¼	10⅝	Alaska Jun [.50]	5,000	10½	9⅝	10⅛+	⅛
3⅛	⅜	...	...	⅞	Alleg Corp	2,000	⅞	⅞	⅞—	⅛
7⅞	1⅜	...	1½	2	Do pfd w w	100	1⅜	1⅜	1⅜—	⅛
6½	1⅝	...	1⅝	2	Do pfd ww 40%	200	1⅝	1⅝	1⅝—	⅛
6¼	1¼	...	½	1	Do pfd x w	100	1	1	1—	⅝
87¼	49	11.0	52¼	52⅝	Allied Chem [6]	24,300	53	49½	52¼+	2⅝
119	96½	6.7	104	105	Do pfd [7]	300	104⅞	104	104	....
13⅜	5⅝	10.0	4⅞	5	Allis Chalm [.50]	1,800	5⅝	4⅞	5—	⅛
16⅝	12	13.8	14½	15¼	Amerada [2]	100	14⅝	14⅝	14⅝+	⅛
6	5	...	3	...	Am Ag Ch pfd	100	4½	4½	4½+	⅛
7½	4	...	3⅝	4¼	Am Ag C & C	200	4	3⅝	3⅝—	⅝
18⅛	6½	...	6	6⅞	Am B Note	1,600	6⅛	6	6⅛—	⅜
15⅛	6⅞	23.4	6⅞	7	Am Br Shoe [1.60]	600	6⅝	6⅜	6⅜—	⅛
90	47⅛	14.0	48	50	Do pfd [7]	90	50	48	48 +	⅛
73⅞	34⅞	10.8	36⅞	37¼	Am Can [4]	36,600	37⅞	35	37 +	⅝
139	100	6.7	102½	109½	Do pfd [7]	200	105	104¾	105 +	4
8⅞	4	...	3½	5	Am Car & Fdy	1,300	4	3½	3½—	⅛
39⅞	20	35.0	21	21¾	Do pfd [7]	50	20	20	20	....
37⅜	24	8.7	23¾	24	†Am Chicle [2]	600	24	23	23½—	⅝
15	12	...	11½	12¼	Am C Alc	700	12¼	11	12—	1
5	1⅜	...	1	2	Am Encaustic	700	1¼	1	1—	¼
10½	2⅜	...	3⅛	4⅜	Am Europ Sec	100	3⅜	3⅜	3⅜—	⅛
9¼	2¼	...	2¼	2½	Am For Pow	2,100	2⅝	2¼	2⅜—	⅛
38⅞	6⅛	...	5	6	Do pfd	200	6⅝	6	6—	⅛
17¼	3⅜	...	3	4	Do 2d pfd	500	3	2⅞	2⅞—	⅛
2½	1⅛	...	1	1¼	Am H & L	300	1¼	1¼	1¼	....
12	4⅞	...	5	6	Do pfd	500	5⅝	5	5⅛—	1⅛
51⅞	30¼	13.1	31	31¼	Am Home P [4.20]	4,700	31¼	28⅞	31¼+	1
21⅝	12	13.3	14¼	15¼	Am Ice [2]	1,400	15½	14⅝	15—	⅛
68	48½	12.5	45	50	Do pfd [6]	100	48	48	48—	3
8⅛	3	...	3	3⅜	Am Int Corp	2,100	3	2⅝	3	....
4	1½	...	1½	1⅞	Am La Fr pfd	20	1⅞	1⅞	1⅞+	⅝
9⅛	5	...	5	5⅛	Am Loco	1,400	5	5	5	....
44⅝	30⅛	21.2	32¼	34	Do pfd [7]	100	33	33	33—	1
22⅝	10	14.0	10	10½	Am M & Fd [1.40]	5,500	10	8⅝	10	....
33	22	14.3	18	...	Am News [3]	10	21	21	21—	1
16⅝	4⅝	20.0	5	5⅛	Am P & L [1]	4,900	5¼	4⅝	5	....
58	19⅛	30.0	20⅛	23½	Do 6% pfd [6]	200	20⅛	20	20⅛+	⅝
49⅞	14⅛	32.2	16⅛	18	Do 5% pfd [5]	400	16	15½	16	....
8½	4	...	3½	3⅝	Am R & S S	8,700	4	3⅛	3⅞—	⅛
13	3	...	3⅝	4	Am Roll Mills	1,900	4	3¼	3⅜+	⅛
29¼	14	21.2	14¼	15¼	Am Safety R [3]	300	14¼	14¼	14¼—	¼
2⅝	1	...	½	2	Am Seating	100	1½	1½	1½	....
18⅝	7	...	7⅛	7¼	Am Smelting	2,900	7¼	6⅝	7¼+	¼
55	20¼	30.0	18½	20	Do 6% pfd [6]	200	20	20	20—	¼
85	36	19.4	36	38	Do pfd [7]	100	36	36	36	....
34⅝	27	11.1	25⅞	28	†Am Snuff [3]	200	27¼	27	27—	⅜
8⅝	4	...	3½	4	Am Stl Fdys	200	3⅝	3⅜	3⅜—	⅜
36⅞	30⅛	6.9	29⅞	29⅞	Am Stores [2]	8,200	30⅝	28½	28⅝—	2
39⅝	15	13.3	14	15	Am Sugar [2]	500	15	14	15	....
88⅛	50	14.0	50	53⅞	Do pfd [7]	100	50	50	50	....
6	2⅝	...	3½	3⅝	Am Sum Tob	700	4⅛	3¾	4⅛+	1⅛
137⅞	93⅞	9.6	94⅛	94⅝	Am T & T [9]	49,900	94⅞	92⅛	94⅝+	1⅛
86⅜	51⅝	10.0	49⅞	50⅛	Am Tob [5]	6,600	50⅝	47	50—	1⅜
110⅛	99	5.9	101	103	Do pfd [6]	200	101	101	101—	1
89⅞	55⅛	9.3	53⅛	54½	Do B [5]	27,300	54⅞	50⅝	53¼—	2⅝
34⅛	11⅝	25.0	12¼	12⅛	Am W W [3]	4,100	13	11	12¼+	⅛
31	12	25.0	11	13	Do ct [3]	2,000	12	11½	11½—	⅛
5⅝	1⅝	...	1½	2	Am Woolen	600	1⅜	1⅜	1⅜+	⅛
30⅞	15⅛	...	20⅛	20⅝	Do pfd	3,000	20⅞	19½	20¼—	⅛
5	2½	...	2⅛	3½	Am W P pfd	100	2⅛	2½	2½	....
3⅝	1⅜	...	1⅛	1½	Am Zinc	100	1⅜	1⅜	1⅜	....
23	14	...	11	14	Do pfd	200	13	12	12—	2
12⅝	4⅛	...	4¼	4⅜	Anaconda	12,200	4⅝	4	4⅝+	⅛
17½	5⅛	32.4	8	8¼	Anchor Cap [2.40]	300	8	7½	8+	⅛
12	7⅝	14.3	7	8	Archer-Dan [1]	800	7⅛	7⅛	7⅛—	⅛
....	...	...	...	...	Do sellers	300	7⅛	7⅛	7⅛	....
2	⅝	...	⅝	⅞	Armour & Co A	400	⅞	⅞	⅞	....
1¼	½	...	⅜	½	Do B	1,100	⅜	⅜	⅜	....
14¼	4⅝	...	4⅝	5⅛	Do pfd	100	4⅛	4⅛	4⅛	....
44	24¼	29.2	24¼	27¼	Arm Del pfd [7]	200	24½	24½	24½—	⅛
50	47⅛	8.4	46	48	Art Loom pfd [4]	10	47⅛	47⅛	47⅛	....
7¼	4	...	4	5	Art Metal	200	4	4	4	....
94	25⅜	15.0	27⅛	27⅝	Atchison [4]	12,100	28⅝	25¾	27⅛+	1½
86	45	11.3	45	48	Do pfd [5]	300	45	44⅜	44⅞+	1⅛
41⅛	10	...	10⅛	11	Atl C L	1,100	10⅛	9⅛	10⅛+	⅛
12⅝	8⅝	9.5	10⅛	10½	Atl Ref [1]	5,500	10⅛	10⅛	10⅛	....
25⅛	8⅛	12.5	8	10¼	Atlas Powder [1]	400	8⅛	8	8⅛	....
79⅛	53⅛	11.2	52⅛	53⅝	Do pfd [6]	160	53⅛	52½	52⅛—	1⅛
151⅝	28⅝	11.8	33⅝	34	††Auburn Au [4]	20,900	34⅛	30⅛	33⅛+	2
16	12	12.5	12	14	Austin-N A [1.50]	180	12	12	12	....
3½	2	...	1⅝	1⅞	Aviation Corp	2,000	2	1⅞	1⅞—	⅛
					B					
8⅛	2⅝	...	2⅝	3	Baldwin Loco	800	2⅝	2⅜	2⅝+	⅛
28½	10⅛	...	9	12	Do pfd	270	10½	9	9—	1⅛
21⅝	5	...	4⅞	5⅛	Balt & Ohio	6,200	5⅛	4⅝	5—	⅛
41⅛	7	...	7⅛	8	Do pfd	800	7	6⅝	7	....
99	73½	9.0	73½	77	Bambgr pfd [6.50]	60	74⅛	73⅛	73⅛—	1
24½	12	13.3	13⅛	15	Bangor-Ar [2]	100	14⅛	14⅛	14⅛—	⅛
79⅛	56	12.7	50	57	Do pfd [7]	30	55	55	55	....
2⅛	⅛	...	...	⅝	Barker Bros	50	⅝	⅝	⅝	....
5⅛	4	...	...	4⅛	Barnsdall	2,300	4¼	4	4¼+	⅛
59	36	19.4	35⅛	37	Bayuk C 1st pfd[7]	10	36	36	36	....
43½	16⅝	23.5	17	18⅛	Beatrice Cr [4]	200	17	16⅝	16⅞—	⅛
95	70	9.8	70	83	Do pfd [7]	200	71⅛	71	71+	1
44⅞	36⅛	8.3	35⅛	36	Beechnut Pk [3]	400	36	36	36—	½
4⅛	2⅝	...	3⅛	3⅝	Belding Bros	100	3¼	3¼	3¼	....
62⅝	59	7.1	58⅛	60	BelgNRy pr p[4.11]	100	58⅛	58⅛	58⅛—	1½
18⅛	4⅜	...	4⅝	4⅞	Bendix Avia	5,000	4⅞	4⅝	4⅝—	⅛
24⅛	6⅛	...	6⅛	7⅛	Best & Co	1,700	7	6	7+	⅛
24⅝	11⅛	...	11⅛	11⅜	Beth Steel	4,800	11⅜	10¼	11—	⅝
74	31	23.3	30⅛	32	Do 7% pfd [7]	400	30⅛	30	30⅛—	⅛
22⅛	7⅜	...	5⅛	5⅝	Bohn Al & Br	700	5⅛	5⅛	5⅛—	⅛
43⅛	24⅛	12.0	24⅛	25	Borden Co [3]	16,000	25⅝	22⅝	25+	⅝
12⅝	3⅛	25.0	3⅝	4	Borg Warner [1]	2,800	4	3⅝	4	....
11⅝	3⅛	25.0	3⅝	4	Briggs Mfg [1]	2,400	4⅛	3⅝	4⅛+	⅛
10	4⅛	25.0	4⅛	5⅛	Briggs & Str [1]	100	4	4	4—	⅛
50⅛	27⅛	15.0	27⅛	28	Bklyn M Tr [4]	17,000	28⅝	25⅝	28+	⅛
78⅛	50	11.8	51	54	Do pfd [6]	400	53	51⅛	52—	1
10⅛	5⅛	...	...	6⅝	Bklyn Qu Tr	100	5⅛	5⅛	5⅛	....
58	45	12.2	35	45	Do pfd [5]	100	41	41	41—	4
89⅛	65	7.9	63	64	Bklyn Un Gas [5]	300	64	63	63—	2
2	1⅛	...	...	1⅜	Bruns-Balke-Col	100	1⅛	1⅛	1⅛—	⅛
5	2½	...	1⅛	2½	Bucyrus & Erie	700	2⅛	2⅛	2⅛—	⅛
2⅝	1	...	...	⅜	Budd Mfg	700	⅜	⅜	⅜	....
4½	1½	...	1⅛	1⅜	Budd Wheel	3,400	1¼	1⅛	1⅛	....
7⅝	2⅛	...	2½	3	Bullard Co	100	2½	2½	2½—	⅛
18	6⅝	11.8	7	7⅝	BurrAddMch [.80]	3,300	7⅛	6⅝	7	....
21⅝	4	62.6	4	5	Bush Term [2.50]	300	4	4	4	....
85	26⅛	19.4	32	38	Bush T Bldg pf [7]	20	36½	36½	36½—	⅛
1⅝	⅛	...	...	⅛	Butte C & Z	100	⅛	⅛	⅛	....
⅜	...	...	⅛	...	Butte & Superior	100	⅛	⅛	⅛	....
19	...	...	...	7⅝	Byers A M	1,100	7⅝	7⅛	7⅝+	⅛
					C					
11⅝	5	...	4⅝	5⅛	Cal Pack	1,100	5	4⅝	4⅝—	¼
4	2	...	1½	2	Cal & Hecla	1,200	2	1⅝	1⅝—	⅛
7⅛	3	...	2½	3⅛	Camp W Can F	100	3	3	3	....
13⅝	6⅛	16.2	7⅛	7⅝	Can D G Ale [1.20]	1,400	7½	6⅝	7⅛+	⅛
20⅞	7⅜	14.7	8⅛	9	Can Pac [1.25]	9,000	9⅛	8	9⅛+	1⅛
20	14⅛	11.4	14¼	14½	Cannon Mills [1.60]	100	14¼	14¼	14¼+	¼
6⅛	2⅛	...	...	2⅜	Cap Adm Ltd	1,300	3	2⅝	3+	⅛
30	20⅛	11.5	25	25⅝	Do pfd [3]	600	26	25⅝	26+	⅛
43⅝	17⅛	...	20	20⅛	Case J I	13,900	20⅝	18⅝	20⅛+	⅛
15	5⅛	11.1	4⅛	5	Caterp'r Tract [.50]	1,800	4⅝	4⅛	4⅛—	⅛
5	2	...	1⅛	3	Celanese Corp	200	2	2	2	....
12½	8⅛	18.2	8⅛	8⅝	Cent Aguirre [1.50]	200	8⅛	8	8⅛—	⅛
15	4⅛	...	4⅛	4⅝	Cerro de Pasco	3,300	4⅝	4⅛	4⅛—	⅛
3⅜	1⅛	...	1⅛	1⅛	Cert Prod	1,600	1⅛	1	1—	⅛
7	3	...	1	3	Checker Cab	600	3	2½	3	....
20⅞	6⅛	25.8	7⅛	8	Chesap Corp [2]	600	7⅝	6⅞	7⅛+	⅛
31½	12⅞	19.2	13⅛	13½	Chesap & O [2.50]	13,200	13½	12⅛	13⅛+	⅝
12⅞	2⅞	...	...	2⅞	C & N W	3,700	2⅞	2⅛	2⅞	....
4⅝	1⅜	...	1⅛	1⅝	Chi G W	500	1⅝	1⅜	1⅝	....
15⅛	2⅝	25.0	3⅝	4	Do pfd [1]	900	4	3⅛	4+	1⅛
3¼	1	...	...	1	Chi M St P & P	1,600	1	⅞	1	....
5¼	1⅛	...	1⅛	1⅛	Do pfd	2,100	1⅝	1⅛	1⅛—	⅛
16⅝	1⅝	...	1⅛	2	C R I & P	600	2	2	2+	⅛
27½	4⅛	...	4⅛	5	Do pfd A	200	4⅛	4⅛	4⅛—	⅛
24½	2	...	2⅝	4	Do pfd B	300	2⅝	2⅝	2⅝+	⅛
15⅝	5⅛	18.2	5⅝	5⅝	Chrysler Mot [1]	16,800	5⅝	5⅛	5⅝+	⅛
28⅛	15	23.0	15	16⅛	††City I&F [3.60]	200	15⅛	15⅛	15⅛—	⅛
75	50	29.2	50	100	City Inv [7.50]	10	48	48	48—	2
22	10	20.0	10	12	Cluett Peabody [2]	200	10	10	10	....
120	88⅛	7.7	92¼	92⅝	†Coca Cola [7]	20,900	93⅛	88⅞	92¼+	⅝
50	44⅝	6.7	45¼	47⅝	Do A [3]	200	45⅛	45⅛	45⅛	....
31½	13⅛	18.5	14	14⅛	Colg Palm P [2.50]	2,000	14⅛	13⅝	14⅛+	⅛
10⅛	4	...	3	4	Collins Aikman	500	3⅛	3⅛	3⅛	....
11	9	...	9⅝	11	Col Beacon Oil	100	10	10	10—	⅛
12⅝	3⅝	...	3⅝	3⅞	Colo Fuel	300	3⅞	3⅝	3⅝—	⅛
14	18	...	10	12½	Colo & Sou 1st pfd	210	10	10	10	....
41⅛	16	20.0	17½	17⅛	Colum Carbon [3]	2,600	17½	15⅛	17½+	1⅛
16⅛	6⅛	...	...	6⅛	‡Colum G & E	9,500	7⅛	6⅝	6⅞	....
79	40	11.3	52¼	74	Do pfd [6]	600	53½	52⅛	52⅛—	⅛
7⅛	4⅛	...	...	4⅝	Colum Pict ct	200	4⅝	4⅝	4⅝—	⅛
11	4⅛	20.0	5	5⅝	Com Credit [1]	1,000	5⅝	5	5⅝—	⅛
26⅛	19	23.1	12	15½	Do A [3]	200	15	13	13—	6
68⅞	47	13.0	48	50	Do 1st pfd [6.50]	20	50	49½	50+	⅛
27⅝	12	16.7	12¼	12⅛	Com Inv Tr [2]	1,800	12⅛	11⅞	12	....
77	58	9.8	61	61⅛	Do cv pfd [6]	100	61	61	61—	1
10⅛	4⅛	13.0	5	5⅛	Com Solv [.60]	7,200	5⅛	4⅛	5⅛+	⅛
4⅛	2⅛	15.0	2½	2⅛	Com & Sou [.30]	23,500	2⅛	2	2⅛—	⅛
68⅛	36	17.7	37	40	Do pfd [6]	700	37	34	37+	1
11	7⅛	13.3	7⅛	8	Congoleum	1,700	7⅝	7⅛	7⅝+	⅛
24⅛	7	50.0	6½	8	Cons Cig [3]	200	7	6	6—	⅛
60	27	26.0	...	25	Do 6½% pw [6.50]	60	25	25	25—	2
5⅝	1⅛	...	1	2	Cons Film	200	1⅛	1⅛	1⅛—	⅛
11⅝	3	57.1	3⅛	3⅝	Do pfd [2]	400	3⅛	3⅛	3⅛—	⅛
68⅞	42⅛	9.5	42⅝	42½	Cons Gas [4]	38,600	43⅛	40⅛	42⅝	....
....	81½	6.2	80	81	Do pfd [5]	700	42⅛	40⅛	40⅛—	2⅛
6	6	16.7	6	6½	Cons Laund [1]	1,300	6⅛	5⅛	6⅛+	⅛

Prev. 1932 High.	Low.	Div.yld. pct.	Bid.	Asked.	Description. div. rate, $s—	Sales.	High.	Low.	Close.	Net chge.
7⅛	4⅛	...	4⅝	4¾	Cons Oil Corp	9,400	4⅞	4½	4⅝+	⅛
96	79	9.2	87	87½	Do pfd [8]	300	87	87	87—	⅛
2⅛	⅝	...	⅝	1	Cont Corp A	300	⅝	⅝	⅝—	⅛
1⅛	⅛	...	⅛	⅛	Do B	100	⅛	⅛	⅛	....
7⅛	3	...	2⅝	3	Cont Baking A	500	3⅛	3	3—	⅛
47⅝	28⅜	25.8	32	32½	Do pfd [8]	1,000	31½	31¼	31¼—	⅛
1	⅛	...	...	⅝	Do B	900	⅝	⅝	⅝	....
41	20⅛	11.9	21⅛	21⅝	Cont Can [2.50]	5,200	22	19⅞	21⅝+	⅝
4⅛	3	...	3	4	Cont Dia Fibre	700	3⅛	3⅛	3⅛—	⅛
25⅛	6⅞	32.5	7⅛	7⅜	Cont Insur [2.40]	1,100	7⅝	7	7⅛+	⅛
1⅝	⅝	...	⅝	⅞	Cont Motors	1,200	⅞	⅝	⅝	....
7	4⅛	...	4⅛	4⅝	Cont Oil Del	2,300	4⅝	4⅝	4⅝—	⅛
1	⅜	...	...	⅜	Cont Shares	6,100	⅜	⅜	⅜	....
47⅝	29⅛	9.7	30⅝	30⅞	†Corn Prod [3]	9,900	31⅛	28⅝	30⅝+	1⅛
129½	104	6.4	108	109	Do pfd [7]	50	110⅛	110	110—	⅛
4⅛	2	...	1⅝	2⅛	Coty Co	700	2	1⅝	2	....
23⅞	6⅛	...	6⅛	7	Crucible Steel	200	6½	6⅛	6½	....
49⅛	15⅛	...	16⅝	18½	Do pfd	40	17	17	17+	⅝
1⅛	⅜	...	...	⅝	Cuban-Am Sugar	100	⅝	⅝	⅝	....
8⅛	4	...	4	6	Do pfd	40	4	3½	3½—	½
½	⅛	...	...	⅛	Cuban Cane Prod	100	⅛	⅛	⅛	....
35⅛	21	20.0	20⅛	21	Cudahy Pk [4]	1,100	20⅞	20	20⅞—	⅛
86	55	12.7	55	60	Curtis Pub pfd [7]	600	55	55	55	....
2⅛	⅞	...	...	1	Curtis Wright	1,300	1	⅞	⅞—	⅛
3⅛	1⅛	...	1⅛	1⅝	Do A	3,500	1⅝	1½	1⅝—	⅛
90	67	10.1	66⅛	75	Cushm 7% pfd [7]	70	68½	68½	68½+	1½
10	4⅛	...	3⅝	4	Cutler-Ham	200	4	3⅝	4—	⅛
					D					
5⅛	1⅛	...	1⅛	1½	Davis Chem	800	1⅛	1	1⅛—	⅛
5⅛	4⅛	6.7	4	4⅛	Dave G Tr Cp [.60]	100	4⅛	4⅛	4⅛—	⅛
15⅝	6⅛	5.3	6⅝	7	Deere pfd [.40]	100	6⅝	6⅝	6⅝—	⅛
89½	47	19.6	47⅝	49	Del & Hud [9]	100	47	46	47	....
28⅝	10⅛	...	10	10½	D L & W	1,000	10⅛	10	10⅛	....
1⅛	1⅛	...	...	1⅛	Debenham Sec	100	1⅛	1⅛	1⅛—	1⅛
9⅝	⅝	...	1⅛	2⅛	D R G & W pfd	100	1⅛	1⅛	1⅛—	1⅛
122	75⅛	10.7	75⅛	77⅛	Detroit Edison [8]	500	76⅛	74	76⅛+	1
13⅛	9	...	6⅛	8	Devoe-Ray A	300	7	7	7—	3⅛
15⅝	12	8.0	12⅝	12⅝	Dia Match [1]	2,400	12⅝	12⅛	12⅝+	⅛
24⅛	20⅛	7.1	20⅛	21⅛	Do pfd [1.50]	1,500	20⅛	20⅛	20⅛—	⅛
11⅝	7⅛	10.3	9⅛	9⅝	Dome Mining [1]	1,200	9⅝	9⅛	9⅝—	⅛
18	13	8.6	13	13⅛	††Dom Strs [1.20]	300	13⅛	13⅛	13⅛—	⅛
57	31	12.9	30	30⅛	Drug Inc [4]	12,500	31⅛	28⅝	30⅛—	1⅛
13⅛	5⅛	16.7	6	6⅛	Doug Aircraft [1]	200	6	6	6	....
1⅛	1	...	1	1⅛	Dunhill Int	600	1	1	1—	⅛
10⅛	7	15.4	6	6⅛	Duplan Silk [1]	100	6⅛	6⅛	6⅛—	⅛
59⅛	25⅛	14.3	27⅛	27⅛	Du Pont de N [4]	3,300	29	25⅛	27⅛+	1⅛
105	88	7.1	83⅛	84	Do deb [6]	2,900	88	83⅛	83⅛—	4⅛
					E					
87⅝	38⅛	11.9	42⅛	42⅛	Eastman Kod [5]	6,900	43	39⅛	42⅛+	1⅛
8	3⅛	13.0	3⅛	3⅛	Eaton Mfg [.50]	700	3⅛	3⅛	3⅛—	⅛
32⅝	9⅛	38.1	10⅛	10⅛	Elec Auto [4]	4,900	10⅛	9⅛	10⅛+	⅛
2⅛	⅝	...	⅝	1	Elec Boat	200	⅝	⅝	⅝	....
4	1⅛	...	...	1⅛	Elec M Ind	700	⅝	⅝	⅝	....
15⅝	3⅛	25.0	3⅛	3⅛	Elec P & L [1]	5,000	4	3⅛	3⅛+	⅛
64	13⅛	46.7	15⅛	16⅛	Do pfd [7]	2,100	16	14⅛	15⅛+	⅛
55½	10⅛	46.2	13	14⅛	Do 6% pfd [6]	400	13⅛	12⅛	12⅛—	2½
33⅛	17	17.7	16⅛	17	Elec Stor Bat [3]	700	17	16⅛	17	....
36⅛	25	12.0	24⅛	34⅛	Endicott J [3]	100	24⅛	24⅛	24⅛—	⅛
107⅛	99	7.1	98	102	Do pfd [7]	100	98⅛	98⅛	98⅛—	⅛
25	10	14.3	5	10	Eng Pub Ser [1]	200	8	7	7—	3
19	14	17.9	14⅛	14⅛	Equit Bldg [2.50]	300	14	14	14	....
10	2⅛	...	2⅛	2⅛	Erie	300	2⅛	2⅛	2⅛—	⅛
13⅛	2⅛	...	2⅛	3⅛	Do 1st pfd	400	3	3	3	....
7⅛	2⅛	...	2	2⅛	Bureka Vac	300	2⅛	2⅛	2⅛—	⅛
2⅛	...	...	⅛	⅛	Evans Prods	100	⅛	⅛	⅛—	⅛
11⅝	9⅛	2.5	10	10⅛	Exc Buffet [.25]	200	10	10	10	....
					F					
7⅛	4	...	4	5⅛	Fair Store	100	4⅛	4⅛	4⅛	....
7⅛	2⅛	...	5	6⅛	Fashion Park pfd	80	5	5	5	....
14	9⅛	10.0	7⅛	8	Fed Dept Strs [.80]	100	8	8	8—	⅛
10⅛	3⅛	...	3⅛	4	Fed Wat Ser	400	3⅛	3⅛	3⅛—	2⅛
3⅛	2	...	1⅛	1⅛	Fed Motor Tr	400	1⅛	1⅛	1⅛+	⅛
27⅛	7	31.5	7	9	Fid P F Ins [2.60]	1,200	8⅛	7	8⅛+	⅛
94	80	7.4	83	85	Filenese pfd [6.50]	20	83	83	83	....
15⅝	11⅛	8.3	11⅛	11⅛	Firestone Rub [1]	600	11⅛	11⅛	11⅛—	⅛
59⅛	47⅛	12.3	48	48⅛	Do pfd [6]	200	47⅛	47⅛	47⅛—	⅛
53⅛	37⅛	6.1	40	40⅛	FirstNStrs [2.50]	3,500	41⅛	37⅛	40+	1⅛
⅛	⅛	...	...	⅛	Fisk Rubber	100	⅛	⅛	⅛+	⅛
12	3	...	3	3⅛	Foster Wheeler	900	3⅛	3	3	....
10⅛	4	...	3⅛	4⅛	Food Machy	200	4	4	4	....
21⅛	14	...	13⅛	15	†Fourth-Nat Inv	300	14	14	14—	1
5⅛	1⅛	...	1⅛	1⅛	Fox Film A	1,100	1⅛	1⅛	1⅛—	⅛
19⅛	13	16.7	11⅛	11⅛	Freeport Tex [2]	3,400	12⅛	11⅛	11⅛—	1⅛
					G					
17⅛	6⅛	...	6	6⅛	Gamewell Co	20	6	6	6—	⅛
3⅛	1⅛	...	1⅛	1⅛	Gen Am Inv	100	1⅛	1⅛	1⅛—	⅛
35⅛	12	33.3	11⅛	11⅛	Gen Am T Car [4]	3,300	12⅛	11	11⅛—	⅛
15⅛	7⅛	13.8	7	7⅛	Gen Asphalt [1]	300	7⅛	7⅛	7⅛—	⅛
19⅛	11	18.2	11⅛	12	Gen Baking [2]	1,000	11⅛	10⅛	11⅛	....
3⅛	1⅛	...	...	1⅛	Gen Bronze	300	1	1	1	....
16⅛	5⅛	...	5⅛	7	Gen Cable pfd	180	6	6	6	....
38⅛	24	17.0	22⅛	24	Gen Cigars [4]	400	24⅛	22⅛	22⅛—	1⅛
26⅛	12⅛	8.0	12⅛	12⅛	Gen Electric [1]	45,000	12⅛	11⅛	12⅛+	⅛
11⅛	10⅛	5.8	10⅛	11	Do spl [.60]	2,500	11	10⅛	10⅛	....
40⅛	21⅛	13.0	23⅛	24	Gen Foods [3]	15,300	24	21⅛	24+	1
2⅛	⅛	...	⅛	1	†Gen G&E D A	1,000	⅛	⅛	⅛—	⅛
25	18⅛	11.3	18⅛	....	Gen Ital Ed [2.06]	100	18⅛	18⅛	18⅛	....
37	28⅛	9.9	30⅛	31	Gen Mills [3]	1,100	31	30⅛	31	....
24⅛	9⅛	10.0	9⅛	10	Gen Motors [1]	48,500	10	9⅛	10+	⅛
87⅛	62⅛	8.8	67⅛	67½	Do 5% pfd [5]	200	67½	67½	67½—	⅛
4	3⅛	...	...	4	Gen Outdoor	2,900	4	3⅛	4	....
9	5	...	5⅛	6	Do A	700	6	5⅛	5⅛—	1⅛
60	40	17.7	33⅛	40	GenPrintInk pfd[6]	250	35⅛	33⅛	33⅛—	6⅛
5	1	...	1⅛	1⅛	Gen Pub Ser	200	1⅛	1⅛	1⅛	....
28⅛	10⅛	30.3	9	10	Gen Ry Signal [3]	600	9⅛	9⅛	9⅛+	⅛
1⅛	⅛	...	...	⅛	Gen Real Util	200	⅛	⅛	⅛	....
16⅛	5⅛	...	6	6⅛	Do pfd w w	400	6	6	6	....
1⅛	⅛	...	...	⅛	Gen Thea Eqpt	1,000	⅛	⅛	⅛	....
24⅛	10⅛	7.1	14	14⅛	Gillette S Raz [1]	6,300	14⅛	12⅛	14⅛+	1⅛
68⅛	50	10.4	48⅛	50	Do pfd [5]	100	48	48	48—	2⅛
2⅛	1⅛	...	...	1⅛	Gimbel Bros	900	1⅛	1	1	....
7	3⅛	...	1	3⅛	Do pfd	400	3⅛	3⅛	3⅛+	⅛
6⅛	2⅛	...	3	3⅛	Glidden Co	400	3⅛	3⅛	3⅛+	⅛
19⅛	10⅛	10.0	10⅛	10⅛	Gobel Co	1,100	3⅛	2⅛	3⅛	....
5⅛	2⅛	...	...	2⅛	Gold Dust [1.60]	5,500	10⅛	9⅛	10⅛	....
18⅛	7⅛	...	7	7⅛	Goodrich	1,700	3⅛	3	3⅛	....
61	25	28.0	20	21	Goodyear	2,500	7	6⅛	7	....
14⅛	7⅛	...	...	24⅛	Do 1st pfd [7]	400	25	24⅛	24⅛—	⅛
65⅛	50⅛	10.1	59	...	Gotham Hose	700	12	11⅛	12+	⅛
4⅛	7⅛	...	...	12⅛	Do pfd [6]	170	59	59	59	....
7⅛	3⅛	...	1⅛	1⅛	Graham-Paige	3,800	1⅛	1⅛	1⅛	....
3	1	...	...	⅛	Granby	900	3⅛	2⅛	2⅛—	⅛
9⅛	3⅛	...	...	⅛	Grand Stores	100	⅛	⅛	⅛	....
35⅛	22⅛	12.0	24	30	Grand Union	200	3⅛	3⅛	3⅛	....
13⅛	11	19.1	10⅛	10⅛	Do pfd [3]	300	25	24⅛	25+	⅛
30⅛	15⅛	6.7	15⅛	15⅛	Granite City Stl	500	10⅛	10⅛	10⅛—	⅛
25	7	30.8	6⅛	6⅛	Grant W T [1]	1,600	15⅛	15	15⅛—	⅛
13⅛	6	...	7⅛	7⅛	Great Nor pfd [2]	1,800	6⅛	6	6⅛—	1⅛
6⅛	3⅛	...	...	4⅛	†Great Nor Ore	500	6⅛	6⅛	6⅛	....
80	53	12.7	54	55	Gt West Sugar	700	3⅛	3⅛	3⅛	....
1⅛	⅛	...	⅛	...	Do pfd [7]	300	56	55	55+	⅛
8	...	...	4	...	Grigsby-Grunow	1,200	⅛	⅛	⅛—	⅛
					Gulf State Steel	200	4	4	4	....
					H					
2⅛	⅛	...	⅛	1	Hahn Dept Stores	300	1	⅛	1	....
70	36	19.4	35	37	Hanna pfd [7]	10	36	36	36	....
15⅛	7⅛	...	7	12	Harib Walker	500	7	7	7	....
1⅛	⅛	...	...	⅛	Hayes Body	100	⅛	⅛	⅛	....
78	56	9.1	53	62	†Helme Geo [5]	100	55	55	55—	1
83	49⅛	12.0	50	52⅛	Hershey Choc [6]	100	50	50	50	....
83	61	6.7	60	62	†Do pfd [4]	400	61	60⅛	60⅛—	1
1	...	...	...	1⅛	Houd Hersh B	500	1⅛	1	1—	⅛
131⅛	110	7.4	122	128⅛	Homestake [9]	300	124	122	122—	2
24⅛	9⅛	...	11⅛	11⅛	††Houston Oil	1,000	11⅛	10⅛	11⅛+	1⅛
5⅛	2⅛	...	2⅛	3⅛	Do new	1,000	2⅛	2	2⅛+	⅛
16⅛	6	16.7	5⅛	6	Howe Sound [1]	300	6	6	6—	⅛
30⅛	15⅛	29.2	12	...	Hud ManRR [3.50]	2,100	13⅛	12	12—	1
37⅛	20	20.0	24	35	Do pfd [5]	200	25	24⅛	24⅛—	⅛
11⅛	3	...	3	3⅛	Hudson Mot	700	3⅛	3	3⅛+	⅛
5⅛	1⅛	...	...	1⅛	Hupp Mot	1,400	1⅛	1⅛	1⅛—	⅛
					I					
18⅛	6	...	6⅛	6⅛	Ill Cent	2,600	6⅛	5⅛	6⅛+	⅛
26⅛	12⅛	...	12⅛	15	Do pfd	100	12	12	12—	2
36	20⅛	19.5	20⅛	20⅛	Do lease [4]	100	20⅛	20⅛	20⅛—	1
1⅛	⅛	...	...	⅛	Indian Motorcycle	200	⅛	⅛	⅛	....
1⅛	1	...	1	1⅛	Indian Ref	100	1	1	1	....
38⅛	10⅛	32.0	12⅛	13⅛	Indust Rayon [4]	1,700	12⅛	11⅛	12⅛+	1⅛
39⅛	15	18.2	16	16⅛	Ingersoll-Rand [3]	900	16⅛	15⅛	16	....
4⅛	1⅛	...	...	1⅛	Insp Cop	700	1	⅛	1	....
8	4⅛	10.0	5	6	†Ins Sh Del [.50]	800	5	4⅛	5+	⅛
3⅛	2⅛	14.0	2	2⅛	In Sh Ctf MD [.28]	200	2	2	2—	1
14⅛	5⅛	...	5	5⅛	Int Rap Transit	1,900	5⅛	4⅛	5⅛+	⅛
4⅛	2⅛	...	4⅛	2⅛	Interlake Iron	200	2	2	2	....
117	69⅛	8.8	70⅛	71	††Int Bus Mch [6]	4,100	71⅛	67⅛	71⅛+	2⅛
18⅛	6⅛	...	6⅛	6⅛	Int Cem	700	6⅛	6	6—	⅛
1⅛	⅛	...	...	⅛	Int Comb Eng	1,300	⅛	⅛	⅛	....
29⅛	15⅛	11.3	16⅛	16⅛	Int Harv [1.80]	1,000	16⅛	15⅛	16⅛+	⅛
108	75	9.3	75	80	Do pfd [7]	200	74⅛	74⅛	74⅛—	2⅛
11⅛	5⅛	33.3	5⅛	5⅛	Int Hydro El [2]	2,500	5⅛	4⅛	5⅛—	⅛
9⅛	4⅛	...	4⅛	4⅛	Int Nick Can	13,000	4⅛	4⅛	4⅛+	⅛
10⅛	3⅛	...	3⅛	5⅛	Int Paper pfd	10	3⅛	3⅛	3⅛+	⅛
40	24⅛	16.2	35	42	Int Ptg Ink pfd [6]	40	37	37	37	....
3	2	...	...	...	Int Ry C Am	150	1⅛	1⅛	1⅛—	⅛
23⅛	12⅛	14.3	11⅛	12⅛	Int Salt [1.50]	1,000	12⅛	10⅛	10⅛—	2
44⅛	35	8.3	36⅛	36⅛	Int Shoe [3]	2,300	36⅛	35⅛	36⅛+	⅛
24⅛	9	...	9⅛	10	Int Silver	100	9⅛	9⅛	9⅛—	⅛
65	26	12.5	32	39	Do pfd [4]	10	32	32	32+	2
12⅛	2⅛	...	...	3⅛	Int T&T	12,800	3⅛	2⅛	3⅛+	⅛
52⅛	27	31.8	21⅛	27	Inst Dep pf xw [7]	10	21⅛	21⅛	21⅛—	6⅛
2⅛	⅛	...	...	⅛	Invest Equity	500	⅛	⅛	⅛	....
18⅛	10⅛	28.6	10⅛	11⅛	Isld Crk Coal [3]	200	11	10⅛	10⅛—	⅛
					J					
35	17	24.2	15⅛	16⅛	†Jewel Tea [4]	1,500	16⅛	16	16⅛+	⅛
25⅛	10⅛	...	11⅛	12	Johns Manv	2,500	11⅛	10⅛	11⅛+	⅛
84	42	16.7	40	41	Jones & Lau pf [7]	50	42⅛	41	41—	1
					K					
13⅛	4	...	4	5	K C Sou	100	4	4	4—	⅛
9⅛	3	26.5	3	3⅛	Kaufman Dept [.80]	200	3⅛	3	3⅛+	⅛
9	5⅛	...	5⅛	5⅛	Kayser J	1,500	5⅛	5⅛	5⅛	....
2⅛	⅛	...	...	⅛	Kelly Springfield	400	⅛	⅛	⅛	....
1	⅛	...	⅛	1	Do ct	300	⅛	⅛	⅛	....
30	30	...	15	20	Do ct 6% pfd	300	18	16	16—	14
22⅛	10	...	9	10⅛	Do 8% pfd	200	10	9⅛	9⅛—	⅛
11⅛	10	...	10	15	Do ct	200	10	10	10—	⅛

Prev. 1932 High.	Low.	Div.yld. pct.	Bid.	Asked.	Description. div. rate, $s—	Sales.	High.	Low.	Close.	Net chge.
4⅛	1	...	1	1⅛	Kelsey Hayes Whl	200	1⅛	1⅛	1⅛	....
10⅛	2⅛	...	...	3⅛	Kelvinator	2,100	3⅛	3	3⅛+	⅛
38	20⅛	28.6	21	22⅛	Kendall pfd [6]	20	21⅛	21	21⅛+	1
13	5⅛	...	...	5⅛	Kennecott Cop	9,200	5⅛	5⅛	5⅛	....
19⅛	12⅛	8.0	12	13	Kimberly Cl [1]	100	12⅛	12⅛	12⅛—	⅛
13⅛	5	...	5⅛	8	Kinney Co pfd	30	5⅛	5	5—	⅛
33⅛	19	...	...	20	Kresge Dept Sts pfd	10	19	19	19—	⅛
19	8⅛	16.0	8⅛	8⅛	Kresge S S [1.60]	4,900	9	8⅛	8⅛—	⅛
110	88	7.8	90	110	Do pfd [7]	20	90	90	90	....
37	24⅛	4.4	22⅛	30	†Kress & Co [1]	500	24	22⅛	22⅛—	1⅛
9⅛	⅛	...	1-32	3-32	Kreuger & T	4,000	⅛	1-32	⅛+	1-32
18⅛	11⅛	8.0	11⅛	11⅛	Kroger Groc [1]	5,900	11⅛	10⅛	11⅛	....
					L					
56⅛	30⅛	26.3	31⅛	32	Lambert Co [8]	1,800	31⅛	30	31⅛+	⅛
4	2⅛	...	...	1⅛	Lane Bryant	200	2	2	2—	⅛
2⅛	1⅛	...	...	2⅛	Lee Rub & Tire	500	2⅛	2⅛	2⅛	....
6⅛	3⅛	...	...	4	Leh Por Ce	100	4	4	4	....
18	6⅛	...	...	7⅛	Leh Valley	1,200	7	6⅛	7	....
3⅛	1	...	...	1	Leh Valley Coal	1,300	1	1	1	....
46⅛	31⅛	6.9	33⅛	34⅛	Lehman Crp [2.40]	1,500	33⅛	32⅛	33⅛—	⅛
24⅛	10⅛	25.0	8⅛	8⅛	Lehn & Fink	2,400	9⅛	8	8⅛—	1⅛
8	3⅛	...	...	4⅛	Libby Ow F Gl	200	4⅛	4⅛	4⅛—	⅛
59⅛	35⅛	11.4	35	36⅛	†Lig & Myers [4]	2,100	36⅛	33⅛	36+	⅛
61⅛	37⅛	11.0	37	38	†Do B [4]	7,500	38⅛	35⅛	37⅛—	⅛
21	15⅛	9.4	15⅛	15⅛	LilyTulipCup [1.50]	100	15⅛	15⅛	15⅛—	⅛
16⅛	8⅛	20.0	10	10⅛	†Lima Loco [2]	1,300	10	9⅛	10	....
22	9	10.1	11⅛	12	Liquid Carb [2]	1,800	12	10⅛	12+	⅛
34	17⅛	17.4	17⅛	17⅛	†Loew's Inc [3]	8,200	18⅛	16⅛	17⅛—	⅛
72	54⅛	11.8	50	53⅛	Do pfd [6.50]	400	55	52	53—	4
4⅛	2⅛	...	...	2⅛	Loft Inc	800	2⅛	2	2—	⅛
1⅛	⅛	...	...	1	Long Bell Lum A	200	⅛	⅛	⅛—	⅛
36⅛	16⅛	15.2	18⅛	20	†Loose Wiles [2.60]	600	18⅛	18	18⅛+	⅛
115⅛	109	6.6	102⅛	107	Do 1st pfd [7]	10	106	106	106—	3
16⅛	10	10.6	10	10⅛	Lorillard [1.20]	14,600	10⅛	9⅛	10⅛	....
93⅛	73⅛	8.1	85⅛	88	Do pfd [7]	500	86	86	86	....
24⅛	13⅛	11.6	14⅛	17⅛	Lou G&E A [1.75]	500	14	13⅛	14—	⅛
32⅛	8	48.4	8	8⅛	Louis & N [4]	1,200	8⅛	7⅛	8—	⅛
					M					
15⅛	10	14.0	10	10⅛	MacA & F [1.40]	300	10	10	10—	⅛
21	12	16.7	12	13	McCall [2]	500	12⅛	12	12—	⅛
16	11⅛	...	10	13	McCrory Strs A	100	10	10	10—	⅛
19	10	...	10	12	Do B	10	10	10	10—	1⅛
62	20	24.0	25	30	Do pfd [6]	20	25	25	25+	1⅛
16⅛	13	7.4	13⅛	13⅛	McIntire P M [1]	500	13⅛	13	13	....
33	4⅛	...	...	1⅛	McKess & Rob	600	1⅛	1⅛	1⅛—	⅛
62⅛	30⅛	12.5	31⅛	31⅛	Do pfd	600	4⅛	4⅛	4⅛—	⅛
4	1⅛	...	...	1⅛	McKeespt Tin [4]	2,800	32	30	31⅛+	⅛
18	12⅛	7.7	12⅛	12⅛	McLell Strs	400	1	1	1—	⅛
60⅛	24	8.2	25⅛	25⅛	Mack Truck [1]	2,800	12⅛	12	12⅛—	⅛
3⅛	2⅛	...	...	3⅛	Macy Co [2]	2,200	25⅛	23⅛	25⅛+	⅛
1⅛	⅛	...	...	⅛	Mad Sq Gar	1,700	3⅛	3⅛	3⅛	....
46⅛	25⅛	26.9	25	35	Mallinson	200	⅛	⅛	⅛	....
20⅛	5⅛	13.3	6⅛	6⅛	Man El gtd [7]	50	25⅛	25	25—	⅛
7	4	...	...	4⅛	Do gtd mod [.80]	7,300	6⅛	5	6⅛+	⅛
12⅛	6⅛	11.4	6⅛	7	Man Shirt	100	4⅛	4⅛	4⅛—	⅛
20⅛	9⅛	15.8	9⅛	9⅛	Mar Midland [.80]	6,100	7⅛	6⅛	7—	⅛
20	11⅛	15.6	11	11⅛	Math Alkali [1.50]	900	9⅛	9⅛	9⅛+	⅛
3	2	...	...	1⅛	MayDeptStrs [1.80]	900	11⅛	11	11	....
8⅛	3	...	...	3⅛	Maytag	300	1⅛	1⅛	1⅛—	⅛
1⅛	1⅛	...	...	1⅛	Do pfd w w	400	3⅛	3⅛	3⅛	....
22⅛	16⅛	11.6	15⅛	17	Mengel Co	200	1⅛	1⅛	1⅛	....
4⅛	1⅛	...	...	2	Met Gold pf [1.89]	100	16	16	16—	⅛
6⅛	3⅛	...	...	4⅛	Miami Cop	100	1⅛	1⅛	1⅛	....
10	2⅛	...	...	2⅛	Mid Cont Pet	2,700	4⅛	4⅛	4⅛—	⅛
22⅛	13	24.0	12	15	Midland Steel	200	2⅛	2⅛	2⅛—	⅛
2⅛	⅛	...	...	1	†Minn H'well [3]	500	12⅛	12⅛	12⅛—	⅛
3⅛	1	...	...	1	Minn Mol Pow	200	⅛	⅛	⅛—	⅛
7⅛	1⅛	...	1⅛	1⅛	MStP&SSM pfd	100	1	1	1—	⅛
21⅛	4⅛	...	4⅛	1⅛	M K & T	1,500	1⅛	1⅛	1⅛	....
10⅛	6⅛	...	6	4⅛	Do pfd	600	4⅛	4⅛	4⅛	....
11	1⅛	...	1⅛	6⅛	Mohawk Carpet	200	6⅛	6⅛	6⅛—	⅛
26	3⅛	...	...	2	Mo Pac	300	1⅛	1⅛	1⅛—	⅛
30⅛	18⅛	6.9	18	3⅛	Do pfd	2,600	3⅛	2⅛	2⅛—	⅛
11⅛	4⅛	...	4⅛	18⅛	Mon Ch W [1.25]	1,000	18⅛	17⅛	18⅛—	⅛
⅛	⅛	...	...	4⅛	Mont Ward	11,900	4⅛	4⅛	4⅛+	⅛
26⅛	13	15.4	11	⅛	Mother Lode	200	⅛	⅛	⅛	....
6⅛	3	...	2⅛	13	†Motor Prod [2]	200	12⅛	12⅛	12⅛—	⅛
13⅛	4	...	3⅛	3	Motor Wheel	1,100	3	3	3	....
9⅛	2⅛	...	2⅛	4	Mullins Mfg	500	3⅛	3	3—	1
				2⅛	Murray Corp	4,700	2⅛	2⅛	2⅛	....
					N					
19⅛	9	20.0	9	9⅛	Nash Motors [2]	8,700	9⅛	8⅛	9⅛—	⅛
46⅛	28⅛	9.2	30	30⅛	Nat Biscuit [2.80]	12,400	30⅛	28	30⅛+	1⅛
14⅛	7⅛	...	7⅛	8	Nat Cash Reg	4,300	8⅛	7⅛	7⅛—	⅛
31⅛	15⅛	14.0	16⅛	16⅛	N Dairy Pr [2.60]	42,700	17⅛	15⅛	16⅛+	⅛
24⅛	16⅛	13.3	15⅛	16⅛	Nat Dist [2]	1,700	16⅛	14⅛	16—	⅛
32⅛	22⅛	11.1	22⅛	28	Do pfd [2.50]	100	22⅛	22⅛	22⅛	....
8	4⅛	...	3⅛	5	Nat Enamel	400	4⅛	4	4—	⅛
92	49⅛	8.3	59	65	†Nat Lead [5]	200	60	60	60	....
125	99⅛	6.9	102	104	Do pfd A [7]	40	102	102	102—	⅛
105	85	6.9	84	85	Do pfd B [6]	120	85	85	85	....
16⅛	8⅛	10.8	9⅛	10	Nat P & L [1]	5,600	9⅛	8⅛	9⅛+	⅛
23⅛	15	6.7	15	15⅛	Nat Steel [1]	900	15	14⅛	15	....
9⅛	4	...	...	5⅛	Nat Supply	100	4	4	4	....
34	14⅛	...	13⅛	14	Do pfd	20	14	13⅛	13⅛—	⅛
17⅛	5	...	5⅛	6	Nat Surety	500	5	5	5	....
10	...	4⅛	17.1	4⅛	Nat Tea [.60]	1,400	4	3⅛	4—	⅛
6⅛	2⅛	...	2⅛	2⅛	Nevada Cop	1,700	2⅛	2⅛	2⅛—	⅛
2⅛	2	...	1⅛	2⅛	Newport Ind	100	2	2	2	....
4⅛	2	...	2	2⅛	Newton Steel	100	2	2	2	....
8	5	...	5	5⅛	N Y Air Br	100	5	5	5	....
36⅛	10⅛	...	10⅛	10⅛	N Y Central	14,700	11	9⅛	10⅛+	⅛
9⅛	2	...	1⅛	2	N Y C & St L	100	2	2	2	....
15⅛	2⅛	...	2⅛	3⅛	Do pfd	100	3	3	3	....
125	82⅛	5.6	88	90	N Y & Harlem [5]	10	89⅛	89⅛	89⅛+	⅛
2	⅛	...	...	⅛	N Y Invest	800	⅛	⅛	⅛—	⅛
31⅛	6⅛	...	6⅛	7⅛	N Y N H & H	2,700	7⅛	6	7+	⅛
78⅛	14⅛	46.6	14	16	Do 1st pfd [7]	200	15	11⅛	15+	⅛
8⅛	5⅛	...	...	5⅛	N Y O & W	500	5⅛	5⅛	5⅛+	⅛
⅛	...	...	...	⅛	N Y Rys pfd	200	⅛	⅛	⅛	....
6⅛	2	...	2	3	N Y Shipbldg	100	2	2	2	....
64⅛	32	23.3	26⅛	30	Do pfd [7]	10	30	30	30—	2
98	79	7.8	75	77	NYStm 6% p [6]	20	77	77	77—	2
100⅛	93⅛	7.4	93	96	Do 7% pfd [7]	60	95⅛	95	95—	1⅛
17⅛	11⅛	3.9	12⅛	12⅛	Noranda Min [.50]	1,800	12⅛	12	12⅛+	⅛
135	66	14.8	67	70	†Norf & W [10]	1,200	68	66	68	....
78	67⅛	5.8	70	73	Do pfd [4]	150	70	70	70	....
40	16⅛	...	...	16⅛	‡NoAm [10%stk]	29,700	17⅛	14⅛	16⅛	....
47⅛	35	10.0	32	34⅛	Do pfd [3]	400	34⅛	30⅛	30⅛—	4⅛
3	1⅛	...	1⅛	1⅛	No Am Avia	2,600	1⅛	1⅛	1⅛—	⅛
23⅛	6⅛	32.5	6⅛	6⅛	Northern Pac [3]	2,400	6⅛	5⅛	6⅛+	⅛
28	18	16.7	...	24	No W Tel [3]	10	18	18	18	....
					O					
8⅛	5	10.3	7⅛	7⅛	Ohio Oil Co [.80]	2,900	7⅛	7⅛	7⅛+	⅛
2	⅛	...	...	⅛	Oliver Farm Equip	2,000	⅛	⅛	⅛+	⅛
4⅛	1⅛	...	2⅛	2⅛	Omnibus	600	2⅛	2⅛	2⅛—	⅛
14⅛	5⅛	...	3	5	Orpheum Circ pfd	200	5	5	5—	⅛
22⅛	11	18.2	11⅛	11⅛	Otis Elev [2]	1,700	11⅛	10⅛	11⅛+	⅛
105	92	6.7	88	90	Do pfd [6]	250	90	90	90—	2
4⅛	1⅛	...	1⅛	1⅛	Otis Steel	500	1⅛	1⅛	1⅛—	⅛
14	3⅛	...	3⅛	4	Do pr pfd	200	4	4	4+	⅛
46	35	11.4	35	36	Outlet Co [4]	100	35	35	35	....
110	98⅛	7.1	98⅛	100	Do pfd [7]	50	98⅛	98⅛	98⅛	....
27	19	10.5	18⅛	20	Owens Ill Gl [2]	500	19	18⅛	19	....
					P					
37	20⅛	9.1	20⅛	20⅛	Pac Gas [2]	3,100	20⅛	19⅛	20⅛+	⅛
41⅛	23⅛	13.3	23⅛	25⅛	Pac Light [3]	2,800	23	21⅛	23—	⅛
10	5	...	3	4	Pac Mills	130	5	3⅛	3⅛—	1⅛
104⅛	65	10.9	64⅛	65	Pac T & T [7]	950	64⅛	63⅛	64—	1
100	88	6.8	85⅛	86	Do pfd [6]	300	88	85⅛	86—	2⅛
5⅛	2	...	2	2⅛	Packard Mot	6,500	2	2	2	....
31⅛	17⅛	5.1	30⅛	35	Pan-A P & T [1.60]	200	30⅛	30⅛	30⅛—	⅛
34⅛	16	5.2	30	31⅛	Do class B [1.60]	700	31⅛	30⅛	31⅛—	⅛
1⅛	1⅛	...	...	1⅛	Par Publix new	5,100	1⅛	1⅛	1⅛—	⅛
4⅛	1⅛	...	...	2⅛	Park & Tilford	200	2⅛	2⅛	2⅛—	1⅛
1⅛	⅛	...	⅛	⅛	Park-Utah Cons	300	⅛	⅛	⅛	....
5⅛	1⅛	...	1⅛	⅛	Parmelee Trans	100	⅛	⅛	⅛	....
5⅛	4⅛	...	4⅛	2	Pathe Exc A	200	1⅛	1⅛	1⅛—	⅛
4⅛	1	...	1⅛	4⅛	Patino Mi	400	4⅛	4⅛	4⅛—	⅛
32⅛	20	5.2	19⅛	20	**Peerless Mo [3]	100	1⅛	1⅛	1⅛—	⅛
34⅛	19⅛	12.0	18	18⅛	†Penick & Ford [1]	1,100	19⅛	19	19—	1⅛
91	76⅛	7.9	68	78	Penney J C [2.40]	10,400	19⅛	17⅛	18⅛—	1⅛
6	3⅛	...	3⅛	5⅛	Do pfd [6]	100	77⅛	77⅛	77⅛—	⅛
23⅛	8	...	7⅛	8	Penn Dixie Cem pfd	200	4	4	4—	⅛
16⅛	15⅛	6.7	14⅛	15	Penn R R	8,900	8⅛	7⅛	7⅛—	⅛
121	50⅛	13.6	59⅛	60	Peo Dr Strs [1]	100	15	15	15—	⅛
19	4	...	3⅛	5	Peoples Gas [8]	1,800	60	58⅛	60+	2⅛
12⅛	9⅛	...	9	9⅛	Pere Marq pr pfd	30	4	3⅛	4—	⅛
4⅛	3	...	3⅛	3⅛	Pet Milk	200	9⅛	9⅛	9⅛	....
8⅛	4	...	4⅛	4⅛	Petrol Corp	6,400	3⅛	3⅛	3⅛—	⅛
41	25⅛	12.0	24	32	Phelps-Dodge	3,800	4⅛	4	4—	⅛
5	2⅛	...	2⅛	2⅛	Phil Co 6% pfd [3]	100	25⅛	25⅛	25⅛+	⅛
6⅛	3⅛	...	3⅛	3⅛	Phil Read Coal	2,800	2⅛	2⅛	2⅛	....
7⅛	3⅛	...	3⅛	⅛	Phillips Pet	3,100	3⅛	3⅛	3⅛—	⅛
1⅛	⅛	...	...	5	Pierce Oil	100	⅛	⅛	⅛	....
22⅛	15⅛	14.3	14	15⅛	Do pfd	200	3⅛	3⅛	3⅛	....
31⅛	23⅛	10.4	23⅛	25⅛	Pierce Pet	500	⅛	⅛	⅛+	⅛
40	18⅛	...	20	26	Pillsbury Fl [2]	700	15⅛	14	14—	1⅛
5⅛	1⅛	...	1⅛	2	Pirelli Italy [2.56]	100	23⅛	23⅛	23⅛—	⅛
1⅛	⅛	...	...	...	Pittsburg Coal pfd	100	20⅛	20⅛	20⅛+	1⅛
2⅛	1	...	1	1⅛	P R Tob A	100	1⅛	1⅛	1⅛—	⅛
11	3⅛	...	3	...	Do B	100	⅛	⅛	⅛	....
42⅛	25⅛	8.0	28⅛	29	Pressed Steel Car	1,100	1	1	1	....
103	91	5.4	92	92⅛	Do pfd	100	3	3	3	....
60	37⅛	8.3	39	39⅛	Procter [G [2.40]	2,100	29	27	29+	1⅛
87	70	7.1	69⅛	73	Do pfd [5]	40	92⅛	92	92—	2
25	12⅛	26.1	12⅛	12⅛	†Pub S N J [3.40]	8,200	39⅛	36⅛	39⅛+	1⅛
5⅛	3⅛	...	3⅛	3⅛	Do 5% pfd [5]	100	70	70	70	....
60⅛	50	16.0	52⅛	55	Pullman Inc [3]	1,700	12⅛	11⅛	12⅛—	⅛
15⅛	4⅛	18.2	5⅛	5⅛	Pure Oil	700	3⅛	3⅛	3⅛+	⅛
					Do pfd [8]	100	54	50⅛	54+	2
					Purity Baking [1]	2,000	5⅛	4⅛	5⅛+	⅛
					R					
10⅛	3	...	2⅛	3	Radio Co	13,400	3	2½	2⅛—	⅛
32⅛	14⅛	...	14⅛	22	Do pfd A	200	13⅛	13	13—	1⅛
18⅛	6	...	6	6⅛	Do pfd B	1,700	6	5⅛	6—	1⅛
7	2	...	1⅛	1⅛	Radio K Orph	900	2	1⅛	1⅛—	⅛
11⅛	4⅛	11.5	5	5⅛	Raybestos [.60]	900	5⅛	5⅛	5⅛—	⅛
42	15	6.7	12⅛	15⅛	Reading	500	15⅛	15	15⅛+	⅛

Prev. 1932 High.	Low.	Div.yld. pct.	Bid.	Asked.	Description. div. rate, $s—	Sales.	High.	Low.	Close.	Net chge.
5⅛	2⅛	...	3	3⅛	Real Silk Hose	600	3⅛	3	3⅛—	⅛
16	8	...	10	10⅛	Do pfd	10	10	10	10—	⅛
3⅛	1⅛	...	1⅛	1⅛	Rem Rand	2,500	1⅛	1⅛	1⅛	....
11⅛	6	...	5	7	Do 1st pfd	100	6	6	6	....
3⅛	1⅛	...	1⅛	1⅛	Reo Motor	200	1⅛	1⅛	1⅛	....
6⅛	2⅛	...	2⅛	2⅛	Rep Steel	2,100	2⅛	2⅛	2⅛—	⅛
15⅛	6	...	5⅛	6	Do pfd	300	6	6	6	....
6	2⅛	...	1⅛	4	Revere Cop & B p A	100	4	4	4	....
10	6	23.1	6⅛	7	Reyn Metals [1.50]	600	7	6	7+	1⅛
5⅛	3	...	3⅛	4⅛	Reyn Spring	500	4	4	4—	⅛
40⅛	29⅛	10.5	28⅛	28⅛	Reyn Tob B [3]	135,600	29⅛	27⅛	28⅛—	1
69	65	4.6	65	65⅛	Do A [3]	390	65⅛	65	65⅛	....
⅛	⅛	...	...	⅛	Richfield Oil	100	⅛	⅛	⅛	....
2⅛	1⅛	...	2	2⅛	Rio G Oil	2,800	2⅛	2	2—	⅛
6⅛	3	...	1⅛	2	Rossia Ins	600	1⅛	1⅛	1⅛—	⅛
23	12⅛	5.1	15⅛	15⅛	†Roy D NY [.81]	2,600	15⅛	15⅛	15⅛+	⅛
7⅛	3⅛	...	2⅛	4⅛	Rutland R R pfd	100	3⅛	3⅛	3⅛	....
					S					
59⅛	39	12.5	39⅛	40	Safeway Strs [5]	9,500	41	37⅛	39⅛—	⅛
84	68	9.5	60⅛	66	Do 6% pfd [6]	60	65	60	63—	5
94	76⅛	9.1	75⅛	78	Do 7% pfd [7]	110	77⅛	75⅛	77⅛—	1⅛
10⅛	5⅛	...	5⅛	6	St Joe Lead	1,300	5⅛	5⅛	5⅛	....
6⅛	⅛	...	...	⅛	St L & S F	400	1	⅛	⅛	....
9⅛	1	...	1⅛	1⅛	Do pfd	600	1⅛	1⅛	1⅛—	⅛
42	28	5.8	23	24	Scott Paper [1.40]	90	26⅛	24	24—	4
4	1⅛	...	1	1⅛	Schulte Stores	300	1	1	1—	⅛
30	10	80.0	8	10	Do pfd [8]	10	10	10	10	....
9⅛	6⅛	5.0	8⅛	8⅛	Seabd Oil Del [.40]	3,100	8⅛	7⅛	8⅛+	⅛
⅛	⅛	...	...	⅛	Seaboard A L	100	⅛	⅛	⅛	....
37⅛	15	15.4	16	16⅛	Sears R [2.50]	11,900	16⅛	15⅛	16⅛+	⅛
5⅛	1⅛	...	1⅛	2	Servel	4,200	1⅛	1⅛	1⅛+	⅛
5⅛	2	...	2	2⅛	Sharp Dohme	300	2	2	2—	⅛
12⅛	5⅛	16.7	5⅛	5⅛	Shattuck F G [1]	1,300	5⅛	5⅛	5⅛—	⅛
4⅛	2⅛	...	2⅛	3	Shell Un Oil	700	3	2⅛	3+	⅛
31	19	...	21⅛	23	Do 5½% pfd	200	22	21	21—	1
10⅛	3⅛	...	3⅛	4	Simmons Co	1,800	3⅛	3⅛	3⅛—	⅛
6	3⅛	...	3⅛	4	Simms Pet	100	3⅛	3⅛	3⅛—	⅛
63	38	13.7	38⅛	40	Sol A I pfww [5.50]	100	39	39	39—	1
8⅛	4⅛	...	5⅛	6⅛	S P R Sug	700	5⅛	5⅛	5⅛—	⅛
93	87⅛	9.1	86	90	Do pfd [8]	20	87⅛	87⅛	87⅛—	2⅛
32⅛	19⅛	10.5	19⅛	19⅛	S Cal Ed [2]	4,200	19⅛	18⅛	19⅛—	⅛
10⅛	7⅛	10.5	7⅛	7⅛	Socony Vac [.80]	17,400	7⅛	7	7⅛—	⅛
37⅛	7⅛	...	7⅛	7⅛	Southern Pac	5,800	7⅛	6⅛	7⅛+	⅛
13	2⅛	...	3	3⅛	Southern Ry	1,800	3⅛	2⅛	3⅛+	⅛
20⅛	4⅛	...	4⅛	5⅛	Do pfd	200	5⅛	4⅛	4⅛—	⅛
95	50	15.6	40	45	Spalding 1st pf [7]	10	45	45	45—	5
3⅛	1⅛	...	1⅛	1⅛	Sparks With	200	1⅛	1⅛	1⅛	....
10	8	7.5	8	8⅛	Spencer Kel [.60]	300	8	8	8	....
3⅛	1⅛	...	1⅛	1⅛	Spiegel M S	100	1⅛	1⅛	1⅛	....
14	9⅛	11.5	10	10⅛	Std Brands [1.20]	16,500	10⅛	9⅛	10⅛+	⅛
119⅛	112	6.1	112	114	Do pfd [7]	300	114	113	113—	1
34⅛	9⅛	35.0	10	10⅛	Stand Gas [3.50]	8,000	10⅛	8⅛	10+	⅛
41⅛	13⅛	26.7	15⅛	16	Do pfd [4]	700	15	13	15+	1⅛
75	31	23.3	30	35	Do 7% pr pf [7]	200	30	29⅛	29⅛—	1⅛
91⅛	83	6.0	83	84⅛	S Oil Exp pf [5]	100	84	84	84—	⅛
27⅛	16⅛	10.8	18⅛	18⅛	S O of Cal [2]	6,600	18⅛	17⅛	18⅛+	⅛
12⅛	7	...	7	7⅛	S O Kans	100	7⅛	7⅛	7⅛—	⅛
31⅛	19⅛	4.1	24⅛	24⅛	†Std O N J [1]	31,200	24⅛	23⅛	24⅛+	⅛
3	1⅛	...	...	1⅛	Sterling Sec pfd	100	1	1	1—	⅛
23⅛	10	...	15⅛	15⅛	Do cvt pfd	200	15⅛	15⅛	15⅛—	⅛
6⅛	2⅛	...	1⅛	2	Stewart W	1,400	2	1⅛	2—	⅛
15⅛	5⅛	8.1	5⅛	6⅛	Stone & Webs [.50]	3,400	6⅛	5⅛	6⅛+	⅛
13⅛	3⅛	...	3	3⅛	Studebaker	1,800	3⅛	3⅛	3⅛—	⅛
13⅛	9	12.5	8	8⅛	Super Heater [1]	400	8⅛	8	8—	1
32	23⅛	3.9	26⅛	27⅛	††Sun Oil [1]	200	26⅛	26	26—	⅛
87	70	8.2	71	72⅛	Do pfd	30	73	72⅛	72⅛—	1⅛
7⅛	2⅛	...	2⅛	4	Superior Steel	100	2⅛	2⅛	2⅛—	⅛
11	5	20.0	3	5	Sweets Co [1]	100	3	3	3—	2
2	⅛	...	⅛	⅛	Symington A	100	⅛	⅛	⅛—	⅛
					T					
13⅛	9⅛	15.6	8⅛	8⅛	†Telautogra [1.40]	300	9	8⅛	8⅛—	⅛
13⅛	10	9.5	10⅛	10⅛	Texas Corp [1]	7,600	10⅛	10	10⅛+	⅛
26⅛	14⅛	13.3	...	...	Texas G Sulph [2]	6,800	14⅛	13⅛	14⅛+	⅛
6⅛	3⅛	...	3⅛	3⅛	Texas Land Tr	2,100	3⅛	3	3⅛+	⅛
2⅛	1⅛	...	2	2⅛	Tex & Pac C & O	700	2	1⅛	2+	⅛
4⅛	1⅛	...	2⅛	4⅛	Thatcher	100	2⅛	2⅛	2⅛	....
14	4⅛	...	5	5⅛	Third Ave	1,700	5	4⅛	5+	⅛
16⅛	10⅛	19.5	10⅛	12	Third Nt Inv [2]	100	10⅛	10⅛	10⅛+	⅛
3⅛	2	...	2⅛	2⅛	Tidewater A	3,200	2⅛	2⅛	2⅛+	⅛
23	12⅛	12.0	12⅛	12⅛	Timken R B [1.50]	1,700	12⅛	12⅛	12⅛—	⅛
6	2⅛	...	2⅛	2⅛	Transamerican	6,700	2⅛	2⅛	2⅛+	⅛
4⅛	1⅛	...	1⅛	2	Tri Cont Corp	2,800	1⅛	1⅛	1⅛+	⅛
56⅛	42	11.8	50⅛	52	Do pfd [6]	900	51⅛	50⅛	50⅛—	1
31⅛	20	12.5	20⅛	22	Trico Prod [2.50]	1,500	20⅛	19⅛	20—	1⅛
24⅛	9⅛	...	8⅛	9	Twin City pfd	40	9⅛	9	9—	1⅛
					U					
3	...	...	...	⅛	Ulen & Co	100	⅛	⅛	⅛	....
23⅛	9⅛	10.5	9⅛	10	Und Elliot [1]	400	9⅛	9⅛	9⅛—	⅛
10⅛	6⅛	...	6⅛	7	Union Bag & Paper	500	6⅛	6⅛	6⅛—	⅛
36⅛	16⅛	6.9	17⅛	17⅛	Union Carb [1.20]	20,600	17⅛	16⅛	17⅛+	⅛
13⅛	9	15.6	9⅛	9⅛	†Un Oil Cal [1.40]	800	9⅛	9⅛	9⅛+	⅛
94⅛	38⅛	15.2	38⅛	39	Union Pacific [6]	15,100	39⅛	35⅛	38⅛	....
19⅛	12	11.3	12⅛	13⅛	Union T Car [1.40]	500	12⅛	12⅛	12⅛	....
16⅛	7	...	7	7⅛	Un Aircraft & Tr	10,800	7⅛	7	7⅛+	⅛
46	30⅛	8.0	37	37⅛	Do pfd [3]	400	37⅛	37⅛	37⅛	....
28⅛	16⅛	12.9	13	15⅛	Un Biscuit [2]	500	16	15	15⅛—	1
14	7⅛	...	7⅛	8⅛	Un Carbon	400	8	7⅛	7⅛—	⅛
10⅛	4⅛	8.2	4⅛	4⅛	United Corp [.40]	23,200	4⅛	4⅛	4⅛	....
38⅛	26⅛	11.5	26	27	Do pfd [3]	2,400	26⅛	25⅛	26⅛	....
5⅛	3	...	3	3⅛	Un Elec Coal	800	3	3	3—	⅛
30⅛	14⅛	13.8	14⅛	14⅛	Un Fruit [2]	1,400	14⅛	14⅛	14⅛—	⅛
21⅛	14⅛	8.3	14⅛	14⅛	Un Gas & I [1.20]	19,400	14⅛	13⅛	14⅛+	⅛
94	80⅛	6.1	81⅛	83	Do pfd [5]	600	82	81⅛	82+	⅛
21	5	40.0	5⅛	8	Un Piece D W [2]	500	5⅛	5⅛	5⅛+	⅛
93⅛	70	9.3	65	69	Do pfd [6.50]	100	70	70	70	....
3⅛	1⅛	...	1⅛	1⅛	U S Foreign Sec	200	1⅛	1⅛	1⅛	....
51⅛	29	...	33⅛	36	Do pfd	500	33⅛	33	33—	1
25⅛	14⅛	10.7	14⅛	15	U S Gypsum [1.60]	100	14⅛	14⅛	14⅛—	⅛
31⅛	14⅛	...	14⅛	14⅛	U S Ind Alc	2,800	14⅛	13⅛	14⅛+	⅛
3⅛	1⅛	...	1⅛	1⅛	U S Leather	300	1⅛	1⅛	1⅛—	⅛
7⅛	3⅛	...	3⅛	3⅛	Do A	200	3⅛	3⅛	3⅛	....
65	55	12.1	58	65	Do pr pfd [7]	100	58	58	58—	2⅛
15⅛	8⅛	22.2	8⅛	8⅛	U S Pipe & F [2]	1,100	8⅛	8⅛	8⅛—	⅛
15⅛	12⅛	9.6	12⅛	12⅛	Do 1st pfd [1.20]	100	12⅛	12⅛	12⅛—	⅛
8⅛	3	...	2⅛	3⅛	U S Realty	200	3	2⅛	2⅛—	⅛
5⅛	2⅛	...	2⅛	2⅛	U S Rubber	3,200	2⅛	2⅛	2⅛—	⅛
11⅛	4⅛	...	4⅛	4⅛	Do 1st pfd	1,100	4⅛	4	4⅛—	⅛
19⅛	11⅛	8.7	11⅛	11⅛	U S Smeltg [1]	1,600	11⅛	11	11⅛—	⅛
39	34⅛	10.3	33⅛	34	Do pfd [3.50]	400	34	33⅛	33⅛—	⅛
52⅛	26⅛	...	28⅛	28⅛	U S Steel	38,800	28⅛	27⅛	28⅛+	⅛
113	65⅛	9.7	71⅛	72	Do pfd [7]	2,300	71⅛	70⅛	71⅛+	⅛
65⅛	58	7.3	56⅛	57	U S Tobacco [4.40]	1,800	57⅛	57	57—	1
3	⅛	...	⅛	1	Unit Stores A	100	1	1	1+	⅛
48⅛	27	21.0	30	34⅛	Do pfd [3.25]	200	33	31	31+	⅛
20	14⅛	21.4	14	14⅛	Univ Leaf Tob [3]	500	15	14⅛	14⅛—	1⅛
50	24	28.6	25	29⅛	Univ Pic 1st pf [8]	50	29⅛	27	29⅛—	⅛
10⅛	1⅛	...	1⅛	1⅛	Util P&LA	2,200	1⅛	1⅛	1⅛—	⅛
					V					
⅛	⅛	...	⅛	⅛	Vadsco Sales	100	⅛	⅛	⅛	....
20	16	...	...	15	Do pfd	500	15	14	14—	2
18⅛	6⅛	...	6⅛	6⅛	Vanadium	3,400	6⅛	5⅛	6⅛	....
1	⅛	...	...	⅛	Virg Chem	200	⅛	⅛	⅛	....
39⅛	20	...	28⅛	34⅛	Do 7% pfd	100	30⅛	30⅛	30⅛—	⅛
88⅛	70	8.6	...	68	Virg El pf [6]	20	69⅛	69⅛	69⅛—	5⅛
29⅛	11	...	10⅛	11	Vulcan Det	460	11⅛	9⅛	9⅛—	1⅛
					W					
4	1	...	1	1⅛	Wabash	300	1	1	1	....
6	1⅛	...	1⅛	1⅛	Do pfd A	300	1⅛	1⅛	1⅛—	⅛
19	8⅛	18.8	7⅛	8⅛	Waldorf Sys [1.50]	500	8⅛	7⅛	7⅛—	⅛
72	70	9.0	60	80	Walgreen pf [6.50]	100	70	70	70	....
4⅛	...	...	2⅛	3	Ward Baking A	100	3	3	3+	⅛
1⅛	...	...	⅛	1	Do B	200	⅛	⅛	⅛	....
4⅛	1	...	⅛	1	Warner B P A	4,700	1	1	1	....
7	2	...	...	⅛	Warner Quin	100	⅛	⅛	⅛—	⅛
17⅛	4⅛	...	2	2⅛	Warren Bros	100	2	2	2	....
2	⅛	...	2	4⅛	Do cvt pfd	200	4	4	4—	⅛
29⅛	20⅛	...	22⅛	⅛	Webster Eisen	100	⅛	⅛	⅛—	⅛
15⅛	9⅛	10.0	9⅛	...	Do pfd	50	26⅛	26⅛	26⅛—	2
50	46	8.7	46	47	Wesson O & S [1]	1,000	9⅛	9⅛	9⅛	....
70	30	19.4	25	36⅛	Do pfd [4]	400	46⅛	46⅛	46⅛+	⅛
76	35	19.4	30⅛	36	W Pa El 6% pfd	50	31	31	31+	1
101⅛	81	7.4	...	81	Do 7% pfd [7]	30	36⅛	36⅛	36⅛—	⅛
110	91⅛	7.5	91	94	W Pen P 6% pf [6]	220	83	81	81—	2⅛
7⅛	1⅛	...	1⅛	2⅛	Do 7% pfd [7]	120	92⅛	91⅛	91⅛—	⅛
8⅛	2⅛	...	1⅛	1	Western Maryld	600	1⅛	1⅛	1⅛+	⅛
4	1	...	⅛	1	Do 2d pfd	100	2	2	2—	⅛
6⅛	1	...	1	1⅛	Western Pacific	100	1	1	1	....
50	17⅛	20.5	19	19⅛	Do pfd	800	1	1	1	....
17⅛	9⅛	10.0	9⅛	10⅛	Western Un [4]	4,300	20	17⅛	19⅛+	⅛
35⅛	19⅛	4.2	23⅛	23⅛	Whse Air Brk [1]	1,500	10	9⅛	10	....
72⅛	58⅛	5.8	58⅛	60⅛	Whse Elec [1]	17,900	24	22⅛	23⅛+	1⅛
12⅛	4⅛	25.0	1	4	Do 1st pfd [3.50]	10	58⅛	58⅛	58⅛+	⅛
12	7⅛	...	7	7⅛	Westvaco Chl [1]	300	4⅛	4	4—	⅛
28⅛	16⅛	26.7	15	16	White Motors	1,100	7⅛	7⅛	7⅛—	⅛
1	⅛	...	...	⅛	†White RMS [4]	100	15	15	15—	1⅛
1⅛	⅛	...	...	1	White S Mach	200	⅛	⅛	⅛	....
5⅛	2⅛	...	3⅛	3⅛	Do pfd	100	⅛	⅛	⅛+	⅛
20⅛	15	16.7	15	20	Wilcox O & Gas	1,700	3⅛	3	3⅛+	⅛
3	⅛	...	...	⅛	Wilcox R A [2.50]	100	15	15	15	....
25	7	...	6⅛	8	Willys Over	1,300	⅛	⅛	⅛	....
31	15	...	15	17	Do pfd	100	7	7	7—	3
45⅛	26⅛	8.6	27⅛	27⅛	Wilson & Co pfd	100	15⅛	15⅛	15⅛+	⅛
23⅛	7⅛	...	7⅛	8	†Woolworth [2.40]	30,000	28⅛	25⅛	27⅛+	⅛
57	33	13.3	30⅛	31	Worth Pump	700	7⅛	7	7—	1
					Wrigley [4]	800	32	30	30⅛—	2⅛
					Y					
10⅛	7⅛	13.3	7⅛	7⅛	Yale & Towne [1]	500	7⅛	7⅛	7⅛—	⅛
5	1⅛	...	1⅛	2	Yellow Truck	3,400	2	1⅛	2	....
24	12	...	16	20	Do pfd	10	16	16	16	....
9⅛	3⅛	33.3	3	3⅛	Young S & W [1]	400	3⅛	3⅛	3⅛—	⅛
					Z					
9⅛	5	12.0	5	5⅛	Zonite [.60]	1,600	5⅛	5	5	....

*Ex dividend. †Pays extra dividend. ‡Ex rights. §Dividends in stock. **Special dividend. ¶Irreg. div. rate. ††Pays stock dividend also. ‡‡New rate not announced.

Sales to 10:30 a. m., 200,000; to noon, 700,000; to 1:30 p. m., 1,300,000; to 2:10 p. m., 1,500,000; total sales, 1,900,000 shares.

CHICAGO STOCK TRANSACTIONS

Thursday, May 26, 1932.
Shares sold today............60,000
Year ago.....................100,000

Thursday, May 26, 1932.
Total sales 1932 to date. 8,057,000
Total sales 1931 to date.17,233,200

Prev. 1932 High.	Low.	Div.yld. pct.	Bid.	Asked.	Description. div. rate, $s—	Sales.	High.	Low.	Close.	Net chge.
31⅝	22⅝	11.2	21½	23	Abbott Lab [2.50]	100	22⅛	22⅛	22⅛—	⅛
6⅛	4⅛	...	2⅛	5	Allied Prod Co	200	4	4	4—	1
50	5	...	5⅛	7	Am P Svc pfd	30	5⅛	5⅛	5⅛+	⅛
18⅛	4⅛	...	4⅛	5	Bendix Aviat	1,000	4⅛	4⅛	4⅛—	⅛
5⅛	1⅛	...	1⅛	1⅛	Binks Mfg Co	100	1⅛	1⅛	1⅛—	⅛
4⅛	4	...	3⅛	4⅛	Blums Inc pfd	50	3⅛	3⅛	3⅛—	1
12⅛	4	26.4	4	4⅛	Borg Warner [1]	4,950	4⅛	3⅛	3⅛—	⅛
80	51	14.0	4	50⅛	Do pfd [7]	30	50⅛	50⅛	50⅛—	⅛
2⅛	⅛	...	1⅛	1⅛	Butler Bros	100	1⅛	1⅛	1⅛+	⅛
69⅛	23	31.6	18	23	Cent Ill P Sv pf [6]	120	20⅛	19	19—	7
1⅛	⅛	...	...	...	Cent Ill S Inc	100	⅛	...	⅛	....
15	8⅛	18.8	8⅛	8⅛	Do pfd [1.50]	300	8⅛	8⅛	8⅛—	⅛
3⅛	⅛	...	⅛	⅛	Cent P Sv A	500	⅛	⅛	⅛	....
17⅛	11⅛	...	11⅛	14	Chi Invest Corp pfd	50	11⅛	11⅛	11⅛	....
13	8	25.0	8	8⅛	Chi Yel Cab [2]	100	8	8	8	....
6⅛	3⅛	...	3⅛	3⅛	**Cit Sv Co [6% stk]	2,100	3⅛	3⅛	3⅛—	⅛
122	51	13.1	60⅛	62	Commonwlth Ed [8]	2,350	61	59	61+	⅛
2⅛	⅛	...	⅛	⅛	Cont Chi Corp	3,550	⅛	⅛	⅛	....
8⅛	2⅛	...	2⅛	2⅛	Cord Corp	850	2⅛	2⅛	2⅛—	⅛
64	19	...	17	19	Crane Co pfd	40	19	18	18—	1
5	3	...	1⅛	4	Curtis Lighting Inc	120	3	3	3	....
8	2⅛	...	2⅛	3	Elec Household	100	2⅛	2⅛	2⅛	....
42	18⅛	35.2	17⅛	...	Emp G&F 6½% [6.50]	50	18⅛	18⅛	18⅛	....
1⅛	⅛	...	...	⅛	Gr LakesAircft Co	300	⅛	⅛	⅛	....
1⅛	⅛	...	⅛	⅛	Grigsby Grunow Co	600	⅛	⅛	⅛—	⅛
11⅛	6	17.2	6⅛	7⅛	Hall Print Co [1.20]	50	7	7	7—	⅛
1⅛	4⅛	38.4	6⅛	7	HoudHershC A [2.50]	100	6⅛	6⅛	6⅛+	⅛
5⅛	4	...	4	4⅛	Ill Brick Co	150	4	4	4	....
6⅛	⅛	...	⅛	⅛	Insull Util Inv	600	⅛	⅛	⅛	....
5	2⅛	13.3	2⅛	3	Iron Fire [.40]	50	3	3	3+	⅛
22⅛	17⅛	11.1	17⅛	18⅛	Katz Drugs [2]	150	18⅛	18	18—	1
3	⅛	...	2	2⅛	Kellogg Switch	50	2	2	2	....
40	25	...	31	40	Do pfd	70	30	30	30+	⅛
4⅛	⅛	...	1	1⅛	Lib Mc Neill	750	1⅛	1⅛	1⅛—	⅛
10⅛	5	5.7	6⅛	7	Lindsay Lt [.40]	30	7	6⅛	7—	⅛
13	3⅛	...	3⅛	4	Marshall Field & Co	300	4	3⅛	4+	⅛
10⅛	3	...	3	3⅛	McWilliams Drdg	600	3⅛	3	3	....
6	2	...	1⅛	2⅛	Merchants & Mfg A	50	2⅛	2⅛	2⅛	....
7	⅛	...	⅛	⅛	Mid West Util	9,400	1⅛	1⅛	1⅛—	⅛
54	1⅛	...	1	2⅛	Do pfd	250	⅛	⅛	⅛	....
6⅛	1	...	⅛	1	Midland United	1,100	2	2	2	....
50	3	...	5	6	Midld Ut pr pfd	10	5	5	5—	⅛
12	4⅛	12.0	4⅛	5	Modine Mfg [.60]	100	5	5	5	....
4⅛	3	...	2⅛	3	Monroe Chem Co	60	2⅛	2⅛	2⅛—	⅛
32⅛	20⅛	15.2	22	23	Do pfd [3.50]	10	23	23	23+	1
73	55	14.0	...	50	Monig'y Ward cl A [7]	50	50	50	50—	5
45	27⅛	...	27⅛	30	Nat Sec Inv Co pfd	50	27⅛	27⅛	27⅛	....
20⅛	10⅛	20.0	9⅛	10⅛	Nat Standard [2]	450	10⅛	9⅛	10—	⅛
15⅛	10	...	10⅛	11	Noblitt Sparks	100	11	11	11—	⅛
6	2⅛	...	2⅛	3	Nor Am Car	100	2⅛	2⅛	2⅛	....
21⅛	10	10.2	9⅛	10⅛	Northwest Ban Cor [1]	500	10	9⅛	9⅛—	⅛
8	2⅛	...	2⅛	5	Northwest Eng	50	2⅛	2⅛	2⅛	....
6⅛	1⅛	...	1	1⅛	Pines Winterfront	150	1	1	1—	⅛
1	⅛	...	⅛	⅛	Polymet Mfg Co	250	⅛	⅛	⅛	....
104	60	9.8	61	65	Pub Serv 6% pfd [6]	10	61⅛	61⅛	61⅛—	2⅛
114	63	11.1	62	67	Do 7% pfd [7]	30	63	60	63—	6
125	41⅛	16.7	46⅛	48	Pub Ser no par [8]	50	48	48	48+	⅛
103	73	5.6	71	72	†Quaker Oats [4]	440	73	70	71—	2⅛
107⅛	98⅛	5.9	102	103	Do pfd [6]	10	102	102	102—	⅛
10⅛	5⅛	19.4	6	6⅛	Ryerson Jos T [1.20]	100	6⅛	6⅛	6⅛+	⅛
36	36	22.2	36	...	St L Nat Stk Yds [8]	10	36	36	36	....
1⅛	⅛	...	⅛	⅛	Seaboard Utilities	1,050	⅛	⅛	⅛	....
5⅛	5⅛	...	5⅛	9⅛	Shaler Co	10	5⅛	5⅛	5⅛	....
1⅛	⅛	...	⅛	⅛	‡Stand Dredge	100	⅛	⅛	⅛	....
19	9⅛	21.1	9⅛	9⅛	Swift & Co [2]	4,000	9⅛	9⅛	9⅛+	⅛
25⅛	12⅛	21.4	14⅛	14⅛	Swift Intl [3]	4,850	14⅛	14	14⅛+	⅛
2	1⅛	...	1⅛	1⅛	Tenn Prod	130	1⅛	1⅛	1⅛—	⅛
95	40	17.5	...	40	Tel Bond Share pfd	10	40	40	40	....
15⅛	8⅛	11.1	9	9⅛	Thompson J R [1]	100	9	9	9—	⅛
25	15	10.8	14⅛	14⅛	U S Gypsum [1.60]	1,250	15	14⅛	14⅛—	⅛
114	95	7.4	90	108	Do pfd [7]	100	95	95	95	....
12⅛	5	...	5⅛	6	U S Rad and Television	200	6⅛	6	6—	⅛
3	⅛	...	⅛	1	Util Ind Corp	350	⅛	⅛	⅛	....
11⅛	6	25.0	3⅛	6⅛	Do pfd [1.50]	250	3⅛	3⅛	3⅛—	⅛
14⅛	6	21.4	6⅛	7	Vortex Cup [1.50]	100	7	6⅛	7	....
23⅛	15	16.7	15⅛	16	Do A [2.50]	50	15⅛	15⅛	15⅛—	⅛
11⅛	8⅛	...	9	9⅛	Walgreen Co	1,900	9⅛	8⅛	9⅛—	⅛
4	2	8.0	2	2⅛	Wisc Bank Sh [.16]	850	2⅛	2	2⅛+	⅛

*Ex dividend. †Pays extra dividend. ‡Ex rights. ‡Pays stock dividend also. ¶Pays dividend in stock. zIrregular dividend. **Pays stock and cash.

BONDS.

Prev. 1932 High.	Low.	Sales.	Issue—	High.	Low.	Close.	Net chge.
45	34⅛	$1,000	Chi City Rys 5s 1927	39⅛	39⅛	39⅛—	⅛
50	35	4,000	Chi Rys 1st 5s ctfs 1927	39	39	39—	⅛

Exempt from all Federal Income Taxes

Municipal Bonds

Legal Investment for Savings Banks and Trust Funds in New York State

New York State
Reg. 4s due 1962-67—Yield 3.65%
Reg. 4¼s due 1965—Yield 3.70%

Elizabeth, N. J.
6s due 1940-72—Yield 5.50%

Tennessee State
6s due 1946-47—Yield 5.75%

Complete circulars on request

Chase Harris Forbes Corporation
112 West Adams St., Chicago
New York Boston

WARM WEATHER RETARDS BUYING IN HOG MARKET

Trend in Cattle Section Moves Downward.

CHICAGO LIVE STOCK

HOGS.

Receipts, 27,000; shipments, 2,000.

Bulk of sales	$3.05@3.30
Light, good to choice, 150@160	3.25@3.35
Light, good to choice, 170@180	3.25@3.40
Good to choice, 190@220	3.25@3.40
Good to choice, 220@260	3.20@3.35
Good to choice, 260@350	2.95@3.25
Light packing sows, 270@350	2.75@2.95
Heavy packing sows, 350@550	2.30@2.75
Stags, subject to dockage	2.00@2.65
Pigs, good to choice, 100@135	3.00@3.15
Pigs, fair to good, 100@125	2.50@3.00
Pigs, inferior to fair, 60@135	2.00@2.50
Boars	1.00@1.25

CATTLE.

Receipts, 6,000; shipments, 2,000.

Prime steers, 1,000@1,500	$7.35@7.85
Good to choice, 700@1,300	6.75@7.50
Poor to choice, 700@1,000	5.00@7.50
Bulk of sales	5.35@6.75
Low grade killing steers	4.00@4.85
Cows, choice to prime	4.25@4.50
Cows, good to choice	4.00@4.25
Cows, common to fair	3.00@3.50
Canners and cutters	1.50@2.65
Heifers, yearlings, good to choice	5.50@6.00
Heifers, fair to good	4.25@5.25
Bulls, bologna, common to good	2.15@2.75
Calves, poor to choice	3.00@6.50
Stockers and feeders	3.50@5.50

SHEEP AND LAMBS.

Receipts, 13,000; shipments, 1,000.

Native lambs, good to choice	$4.75@5.25
Native lambs, medium to choice	4.25@4.75
Native lambs, common to fair	3.75@4.25
Native lambs, culls	3.00@3.75
Fed western lambs, good to choice	4.75@5.25
Spring lambs, fair to best	5.50@6.40
Feeding lambs, fair to good	3.00@4.25
Wethers, aged, fair to best	1.75@2.50
Wethers, twos, good to choice	2.25@2.75
Ewes, light, good to choice	1.50@2.25
Ewes, heavy, good to choice	1.00@1.25
Ewes, inferior to fair	.50@1.00
Yearlings, all grades	2.25@4.25
Bucks	1.00@1.25

COMPARATIVE PRICES.

HOGS—Bulk of sales yesterday	$3.05@3.30
One month ago	3.35@3.75
One year ago	5.40@6.10
Top yesterday, $3.35; average, $3.20.	
CATTLE—Bulk best steers	$5.35@6.75
One month ago	5.25@7.00
One year ago	6.25@6.75
Top yesterday, $7.25; average, $6.05.	
SHEEP—Fed western lambs	$4.00@5.00
One month ago	6.00@6.50
One year ago	6.75@8.50
Top yesterday, $5.25; average, $4.50.	

Estimated receipts at Chicago today: Cattle, 1,000; hogs, 17,000; sheep, 10,000.

The hog market yesterday encountered fresh stumbling blocks and went down to new low price levels under a load of bearish factors. Sultry weather retarded local buying when discouraging reports drifted in from the wholesale trade where action previously this week had been fairly good. The pressure of receipts increased with the arrival of 27,000 head. This was the second largest Thursday total since March 24.

Packers will do no slaughtering Monday and some cutting floors will remain idle from Friday night until Tuesday morning. As a result, most houses bought sparingly. Eastern order buyers took very few, but anticipate better outside demand the remainder of the week. Stock shipped out yesterday would arrive at their destination in the east Saturday making necessary to carry them until Tuesday morning before slaughtering. The top price for hogs lost 5c more, going to $3.40, which equals the lowest mark since the summer of 1896. The general average showed 5c loss at $3.20.

Cattle Trend Lower.

Cattle turned reactionary after a firm start yesterday. Sellers, anticipating pre-holiday strength in beef, strove to elevate quotations, but it soon became evident that buyers had different ideas. Before mid-session the trend was decidedly in a downward direction, with many transactions uncovering losses of 25c toward noon. At that time the movement over sales reached full swing and very little was carried into the later afternoon rounds.

Demand lately has been turning toward lighter weights. The kosher trade in the east, which handles a big share of weighty steers from here, has suffered a setback. Eastern hotel demand for heavy carcasses has dropped off. Yearling stock topped the market yesterday for the first time in several weeks. Nothing outstanding in quality arrived, however. Cattle averaging 1,023 lbs to 1,397 lbs sold at $7.25, the top. Bulk of steers sold at $5.35@6.75. Butcher stock ruled steady to a shade lower.

Lambs Hold Firm.

Lambs held firm yesterday, despite weakness in other live stock. Action was good in most classes. Shorn lambs sold largely at $4.75@5.25, with wool stock at $4.85@5.00, nothing of outstanding quality in wool arriving. Eight carloads of California spring lambs sold at $6.00, with "sorts" ranging from 10 to 30 per cent. Most natives brought $5.50@6.00, although packers paid up to $6.25 and city butchers up to $6.40 for their best selections.

Receipts at Chicago for today are estimated at 1,000 cattle, 17,000 hogs, and 10,000 sheep, against 1,254 cattle, 16,654 hogs, and 13,359 sheep the previous Friday, and 1,354 cattle, 18,228 hogs, and 11,652 sheep a year ago.

OPEN GRAIN TRADES

Open interest in grain futures on the Chicago Board of Trade, including 11,905,000 bu. December wheat, 2,252,000 bu. December corn, 842,000 bu. December oats, 376,000 bu. December rye, follow, last three ciphers omitted:

WHEAT.

	May.	July.	Sept.	Total.
Wednesday	1,166	54,800	44,752	112,623
Tuesday	1,271	54,646	44,922	112,456
Week ago	2,338	56,223	42,195	109,841

CORN.

Wednesday	200	17,104	11,694	31,250
Tuesday	248	17,275	11,532	31,063
Week ago	300	17,342	11,401	30,991

OATS.

Wednesday	842	5,096	4,266	10,653
Tuesday	1,033	5,108	4,253	10,843
Week ago	1,492	4,961	4,192	11,015

RYE.

Wednesday	18	5,300	2,204	7,898
Tuesday	17	5,313	2,175	7,866
Week ago	17	5,192	2,027	7,501

Old and new style July and September wheat contracts combined.

Grain futures purchases on the Chicago Board of Trade follow, last three ciphers omitted:

	Wednesday.	Week Ago.	Last Yr.
Wheat	30,859	25,979	26,427
Corn	2,925	4,231	11,064
Oats	554	614	1,064
Rye	349	700	727
Total	34,687	31,524	39,282

SUGAR.

	Open.	High.	Low.	Close.	Prev. close.
July	0.61	0.62	0.61	0.61	0.61
September	0.67	0.69	0.67	0.68	0.68
December	0.76	0.76	0.75	0.75	0.75
January	0.76	0.77	0.75	0.76	0.77
March	0.80	0.81	0.80	0.80	0.81
May	0.86	0.86	0.85	0.85	0.87

CASH GRAIN NEWS

Official receipts of grain at Chicago on Thursday: Wheat, 30 cars; corn, 109 cars; oats, 51 cars; barley, 2 cars.

Range of cash grain prices in leading markets follows:

WHEAT.

	Chicago.	Kansas City.	St. Louis.
No. 1 red	....	55¾@56	....
No. 2 red	59¼	54½@55½	57½@58
No. 3 red	58½	54 @55	57½
No. 3 yel	59	....	....
No. 1 hd	....	55 @60½	59¾
No. 2 hd	....	55 @60	....
No. 3 hd	....	60	....
No. 4 hd	58	....	....
No. 1 mix	59½	....	....
	Chicago.	**Winnipeg.**	**Minneapolis.**
No. 1 nor	....	63⅝	65¾@67¾
No. 2 nor	60	60⅝	64¾@66¾
No. 3 nor	....	56⅞	63¾@65¾
No. 1 d n	....	....	65¾@76¾
		Toledo.	**Omaha.**
No. 2 red	....	59 @60	....
No. 2 hd	....	....	54 @57½

CORN.

	Chicago.	Kansas City.	St. Louis.
No. 2 mix	32	....	31¾
No. 6 mix	29	....	....
No. 2 yel	32¼@32½	33¾	32¼
No. 3 yel	31¾@32	32¾	31½@31¾
No. 4 yel	31½	....	....
No. 2 wh	32¼@32¾	31¼	32¼
	Milwaukee.	**Omaha.**	**Peoria.**
No. 2 yel	....	....	29¼@29½
No. 5 yel	....	....	27
	Minneapolis.	**Buffalo.**	**Toledo.**
No. 2 yel	33 @34	....	33½@34½
No. 3 yel	31 @32	....	....
No. 2 mx	30 @31	....	....

OATS.

	Chicago.	Kansas City.	St. Louis.
No. 2 wh	23 @23¾	23 @26	....
No. 3 wh	21¾@22¼	22¼@25½	....
No. 4 wh	21½	....	....
	Milwaukee.	**Omaha.**	**Minneapolis.**
No. 2 wh	....	....	23½@25½
No. 3 wh	23¾@24¼	....	22½@23½
No. 4 wh	....	....	21½@22½
	Buffalo.	**Toledo.**	**Peoria.**
No. 2 wh	....	26 @27	22

RYE, BARLEY, AND FLAX.

	Rye.	Barley.	Flax.
Chicago	....	34 @45	1.18
Milw	....	48	....
Minn	.37 @39	32 @43	1.15@1.18
Duluth	.38 @39	28½@40½	1.16½@18½

CLOVER AND TIMOTHY.

	Cash.	October.
Clover—		
Chicago, per 100 lbs.	9.25@14.00	.....
Toledo, per 60 lbs.	9.00	.....
Timothy—		
Chicago, per 100 lbs.	2.75@ 3.00	.....

GRAINS IN ALL MARKETS

	Open.	High.	Low.	Close May26, 1932.	May25, 1932.	May28, 1931
May Wheat.						
Chgo	.58¾	.58¾	.57⅝	.58⅝	.59¼	.85
Kas Cy	.54	.54	.52⅞	.53⅝	.54¼	.73¼
Mpls	.64	.64	.63½	.63¾	.64¾	.78
*Dul	....	....	....	.60⅝	.61½	.74
Wpg	.63¼	.63¼	.63	.63⅜	.63⅞	.57⅞
Lvpl	.59¼	.59⅜	.59¼	.59⅜	.59	.63⅛
July Wheat.						
Chgo	.60¼	.60¼	.58¾	.59⅜	.60⅝	.60
Kas Cy	.54⅝	.54⅞	.53⅝	.54½	.55⅝	.53⅜
Mpls	.63⅝	.64	.62⅞	.63⅝	.64¼	.66⅞
*Dul	.59	.59¼	.57⅞	.58⅝	.59⅝	.65⅝
Wpg	.64⅝	.64⅝	.63⅝	.64	.64⅝	.60
Lvpl	.60⅝	.61⅛	.60⅝	.60⅞	.60⅝	.62⅝
September Wheat.						
Chgo	.62	.62	.60⅝	.60⅝	.62½	.59⅝
Kas Cy	.55⅞	.56⅛	.55	.55⅝	.56⅝	.53⅜
Mpls	.62	.62	.60⅝	.61⅝	.62	.61⅝
*Dul	.55	.55½	.54⅞	.55¼	.56½	.58
October Wheat.						
Wpg	.66¼	.66⅝	.65⅝	.66¼	.66⅝	.61⅝
Lvpl	.62	.62⅝	.62	.62¼	.62	.63⅞
December Wheat.						
Chgo	.64½	.64⅝	.63⅛	.63⅞	.64⅝	.62⅝
Kas Cy	.57⅞	.58	.56⅞	.57½	.58⅝	....
Lvpl	.63⅛	.63¾	.63⅛	.63¼	.63½	.65½
May Corn.						
Chgo	.31	.31	.30⅝	.30¼	.30⅝	.56¼
Kas Cy	.31½	.31½	.30⅝	.30⅝	.31⅜	.49⅝
July Corn.						
Chgo	.32½	.32½	.31⅞	.32⅜	.32⅝	.57⅛
Kas Cy	.32⅝	.32⅝	.31⅞	.32¼	.33¼	.51⅛
September Corn.						
Chgo	.34⅞	.34⅞	.34¼	.34⅜	.35	.53½
December Corn.						
Chgo	.35⅝	.35⅝	.34⅞	.35¼	.35⅝	.47⅝
May Oats.						
Chgo	.22½	.22½	.22⅛	.22⅜	.22⅜	.26⅝
Mpls	....	....	....	.22¼	.22	.27⅞
Wpg	.36⅜	.36⅜	.36½	.36⅜	.36⅜	....
July Oats.						
Chgo	.22⅞	.22⅞	.22⅜	.22⅜	.23	.26⅝
Mpls	.21⅝	.21⅝	.21⅝	.21½	.25⅝	.24¼
Wpg	.35½	.35⅞	.35⅝	.35⅞	.35⅝	.28⅝
September Oats.						
Chgo	.22⅞	.22⅞	.22⅜	.22⅜	.23	.26½
Mpls	....	....	....	.21⅝	.21⅝	.24
October Oats.						
Wpg	....	....	....	.31⅝	.31⅝	.29⅝
December Oats.						
Chgo	.24½	.24½	.24¼	.24½	.24⅝	.29⅝
May Rye.						
Chgo	.36⅝	.37⅝	.35⅝	.37¼	....	....
Mpls	....	....	....	.34½	.35¼	....
Dul	....	....	....	.37	.37⅞	....
Wpg	.41	.41	.40⅝	.41	.41⅝	.34¼
July Rye.						
Chgo	.38⅝	.39¼	.37½	.39¼	.39⅞	.39
Mpls	.35¼	.35⅝	.34⅝	.35	.35⅝	.35
Wpg	.41½	.41⅝	.41⅛	.41⅝	.42¼	.35½
September Rye.						
Chgo	.40½	.41⅛	.39⅝	.40½	.41½	.39
Mpls	.35½	.35⅞	.35½	.35⅞	.36½	.36¼
October Rye.						
Wpg	.42⅝	.42¾	.42	.42⅝	.43¼	.37⅞
July Barley.						
Mpls	.32	.32½	.32	.32½	.32⅝	.32¼
Wpg	.40¼	.41	.40½	.41	.41⅛	.30½
July Flaxseed.						
Mpls	1.13⅝	1.15	1.13¾	1.15	1.15	1.45
Dul	1.16	1.16½	1.16	1.16½	1.17½	1.46
Wpg	.85	.85	.83	.84½	.86	1.06

*Durum. †Exchange, $3.69; Wednesday, $3.69.

PRODUCE MARKETS

Fresh eggs were in good supply, but there was little change in prices. Receipts, 28,579 cases. Butter was steady. Receipts, 28,579 tubs. Potatoes met with a fair demand with prices unchanged. Receipts, 74 cars, with 163 cars old and 71 cars new on team track. Live heavy broilers were 1c lower, while light leghorn broilers were 1c higher. Receipts, 1 car and 52 trucks.

WHOLESALE CREAMERY BUTTER PRICES.

	Chicago Whole milk.	Chicago Centralized.	New York.	Boston.	Philadelphia.
93 score	.18	....	19	....	20
92 score	.17	....	18	18	19
91 score	.16½	....	17½	18	18
90 score	.16	17	17	17½	17
89 score	.15¾	16½	16½	17	16½
88 score	.15	15½	15½	16	16
87 score	.14½	....	15	15½	15½
86 score	.14	....	....	....	....

BUTTER PRICES TO CHICAGO RETAILERS.

Score—	Tubs.	Prints.	Cartons.
Best [92-93]	.19½-20½	20½-21½	21½-22½
Good [89-91]	.17½-18½	19 -20	19½-20½

WHOLESALE CHEESE PRICES.

	Chicago.	Boston.	New York.	Philadelphia.
Flats	....	....	10½-13	....
Twins	.10 -10½	11¾-13½	....	....
S. dais	.10½-11	12¼-13½	11½-12	11½-12
Y. Ams	....	12½-13½	11½-12¼	....
Lghs	.10½-10¾	....	....	11¾-12

LIVE POULTRY—WHOLESALE.

Turkeys	12@15c	Old roosters	7c
Hens	12½@13½c	Leghorn broil.	16@18c
Leghorn hens	12c	Ducks, old	10@11c
Broilers	19@22c	Ducks, spr.	10@12c
Pl. R. broilers	21@23c	Geese	8c

FRESH EGGS.

Fresh grade firsts	11½@12c
Extra firsts	12@12¾c
Current receipts	11c
Dirties	9¾c
Checks	9c

VEAL CARCASSES.

50@80 lbs	4c	90@100 lbs	6@7c
70@80 lbs	5@6c	110@120 lbs	8c

WHOLESALE DRESSED BEEF.

	Yearlings.	No. 1.	No. 2.	No. 3.
Ribs	18	17	15	9
Loins	26	31	23	12
Rounds	14	12½	12	9
Chucks	11	8	7½	5½
Plates	8	7	7	3

POTATOES.

Wisconsin, 100 lbs No. 1	$ .80@ .85
Idaho russets, No. 1	1.10@1.25
New, sacked, No. 1	2.65@3.00

LARD GOES LOWER

Good receipts of hogs with an easier market led to scattered selling of lard, particularly of September, by a commission house said to be one of the largest holders and prices declined 5c. Trading in all was not large and the market seemed to lack new animation. In the cash trade there was a fair average of business in bellies, hams, and lard. Fresh pork loins were called firm at 9½@10c for medium to light weights. Regular cash lard was 3.77½c; loose, 3.15c; leaf lard, 3.12½c; short ribs, 4.25c, and dry salted bellies, 4.12½c. Liverpool lard was 3d to 9d lower. Hog receipts in the west were heavier than a week and a year ago, but lighter than two years ago. Prices follow:

	High.	Low.	Close May26, 1932.	May25, 1932.	May28, 1931.
Clear Bellies.					
May	......	......	3.95	3.95	7.62
July	......	......	4.12	4.12	7.80
September	......	......	4.37	4.37	......
Lard.					
May	3.75	3.75	3.75	3.80	7.17
July	3.82	3.82	3.82	3.90	7.25
September	4.00	3.95	3.95	4.00	7.37
October	3.95	3.95	3.95	4.02	7.32

RAINS IN WEST BRING DECLINE IN WHEAT PRICE

Interest in Grain Market Mostly Professional.

BY CHARLES MICHAELS.

[Chicago Tribune Press Service.]

Weather conditions were regarded as too favorable yesterday by wheat traders to make an effort to advance prices. Good rains were reported in parts of the American and Canadian northwest, where dryness had commence to be reported in the last few days, and thus started a selling movement which carried the July off 2c from Wednesday's finish. Over 2 inches of rain occurred at some points in the Dakotas, and no concern was expressed over temperatures below freezing, with snow, in parts of North Dakota.

Local longs were on the selling side of wheat futures early, with some pressure from the pit element due to the weakness in the stock market. Old July dropped to 58¾c, and showed 2¾c under the high of last Monday before buying against bids and by shorts checked the decline. Later there was short covering and also reinstating of recently sold out lines, which brought about a rally around 1c from the inside figures. Final trades were at net losses of ⅞@1c, with May 58⅝c, old July 59¾@59⅞c, old September 61⅝@61¾c, and December 63⅞c.

Trade Mainly Professional.

Outside interest in the wheat market was not large despite continued reports of damage to the crop in the central west by Hessian fly. A good part of the business was of a professional character, with sentiment inclined to the bear side. Rains were officially recorded over a good part of the soft wheat belt where dry weather has been claimed in the last few days. Returns to Nat C. Murray, the Clement, Curtis & Co. statistician, indicated the probability of the heaviest damage to winter wheat by Hessian fly in 10 years or more. He believes this is due to the March freeze which weakened the vitality of the plant.

Crop damage reports have not had the effect on the wheat market this season that they would under normal conditions. At the low yesterday the July was only 2¼c above the price prevailing when the government issued its sensationally bullish wheat estimate of 458,000,000 bu. Trade ideas at the present time indicate a yield far below that figure.

Estimate Kansas Crop.

Kenneth Pierce of J. E. Bennett & Co., who was in Kansas City, wired that the consensus of the trade there was Kansas would raise between 65,000,000 and 75,000,000 bu wheat, and rain had simply checked further deterioration. Crop Observer Le Count wired Stein, Alstrin & Co. from Garden City, Kas., that a large acreage in that section was too far gone to be helped by showers.

Foreigners again showed little interest in North American wheat and export sales were confined to scattered lots of Manitobas, with the total estimate around 300,000 bu. Winnipeg closed ⅛@⅝c higher, with July at 64c in Canadian funds. Liverpool was ⅛@⅜c higher, with July at 60⅞c, or 1½c over Chicago at the time the English market closed. On Tuesday the active delivery in the two markets was quoted at the same price.

Corn Dull and Easier.

Corn was dull and easier, and while the inside figures were not maintained, due to scattered buying on the rally in wheat, the finish was ¼@⅝c lower. May closed at 30¼c, July 32¼@32⅜c September 34⅜c, and December 35¼@35¼c. The country sold 20,000 bu cash corn to arrive, while the east purchased 39,000 bu. Rains were regarded as favorable for the new crop.

Cash interests were fair sellers of May oats, while commission houses bought. Final trades were ⅛@⅜c lower, with May 22¼@22⅜c, July and September 22⅝c, and December 24⅝@24½c. Rye was off ⅝@1¼c with wheat. May finished at 37¼c, July 39¼c, September 40½c, and December 43⅜c.

NEW LOW ON OCTOBER EGGS

October eggs fell ½c to a new all time low of 15¼c on the Chicago Mercantile exchange yesterday, due to heavy selling. November butter dropped ⅜c, with the close only ½c over its all time low. Selling in eggs started at the opening and gaining headway to the close. Statistical reports were mixed, receipts in Chicago being heavier, but the four markets again storing less than last year. Cool weather acted as a bearish influence. Butter news was more bearish, the four markets storing 196,000 lbs more than last year and the better weather led to expectations of a sharp upturn in production. Sales: Butter, 48 cars; eggs, 109 cars. Deliveries: Eggs, 3 cars. Prices follow:

BUTTER.

	Open.	High.	Low.	Close.	Prev. close.
Storage standards—					
November	18⅝	18⅝	18¼	18¼	18½
Fresh standards—					
May	17⅛	17⅛	17	17	17
June	17	17	16⅞	16⅞	17
EGGS.					
Refrigerator standards—					
October	15¾	15¾	15¼	15¼	15¾
Storage packed firsts—					
May	13½	13½	13½	13½	13⅝

BIDS AND OFFERS

Range of prices on bids and offers, good all day Friday, follow:

WHEAT.

	Bids High.	Bids Low.	Bids Close.	Offers High.	Offers Low.	Offers Close.
July	59	58⅜	58⅝	60⅞	60⅜	60⅞
Sept	61	60⅜	60⅞	62⅞	62⅜	62⅜
Dec	63½	63	63½	65	64⅝	64⅞
CORN.						
July	32¼	32	32¼	32⅝	32⅝	32½
Sept	34⅝	34⅛	34½	35	35	35
Dec	35½	35	35	35⅝	35⅝	35⅝
RYE.						
July	38⅞	37⅞	37⅞	40	39⅝	40
Sept	39½	39½	39½	41½	41⅝	41⅝

GOOD ALL NEXT WEEK.

	Wheat.	Corn.	Oats.	Rye.
Bids				
July	56¼	30⅝	21⅞	36½
Sept	58	33	21⅝	38
Offers				
July	64⅞	34⅝	23½	43
Sept	67	36⅝	23½	45

PRIMARY GRAIN MOVEMENT

	Wheat.	Corn.	Oats.
Receipts—			
Thursday	672,000	415,000	249,000
Last week	619,000	183,000	581,000
Last year	1,719,000	341,000	154,000
1930	1,089,000	741,000	481,000
Shipments—			
Thursday	767,000	355,000	130,000
Last week	947,000	277,000	322,000
Last year	855,000	512,000	257,000
1930	842,000	545,000	342,000

COFFEE.

	Open.	High.	Low.	Close.	Prev. close.
July	6.72	6.72	6.70	6.70	6.70
September	6.74	6.74	6.60	6.60	6.70
December	6.61	6.61	6.50	6.50	6.58
March	6.60	6.60	6.52	6.52	6.60

Want Ad INDEX

Want Ad Offices

1 South Dearborn St. . Tribune Square
1101 East 63rd St.

ADTAKER—SUPERIOR 0100

The more you tell, the quicker you sell

	Page.
Auction Sales	33
Automobiles—	
Passenger Cars	33
Trucks	33
Wanted	33
Loans	33
Storage	33
Tires	33
Credits	33
Motor Trucks to Rent and Wanted	33
Barter and Exchange	33
Bicycles and Motorcycles	33
Billiards and Bowling—[See Bus. Directy]	32
Board and Lodging	32
Boats, Yachts, etc.	31
Building Material	32
Business Opportunities—	
Businesses for Sale	33
Partnerships and Investments	33
Distributors	33
Concessions and Locations	33
Business Service	33
Wanted	33
Business Personals	31
Business Directory	32
Bus Transportation	31
Cemeteries	27
Clothing, Furs, etc.	31
Dancing Schools	32
Death Notices	27
Dogs, Cats, Birds, Poultry, etc.	32
Financial	33
Garages	33
Help Wanted—Male	31
Help Wanted—Female	31
Horses, Harness, and Wagons	33
Hotels and Apartment Hotels	32
Home Furnishings	32
Home Furnishings Wanted	32
Household Appliances	32
Houses—See Real Estate and to Rent	32
Instruction	32
Jewelry, Watches, etc.	32
Legal Notices	32
Loans—Personal Property and Salary	33
Lost and Found	31
Machinery and Equipment	31
Mortgages for Sale and Wanted	32
Moving, Storage [See Business Directory]	32
Motorcycles and Bicycles	33
Monuments	27
Musical and Dramatic	31
Musical Instruments	31
Office Devices	31
Office Furniture, Files, Safes	32
Personal	31
Pianos [See Musical Instruments]	31
Printing Machinery and Supplies	31
Radios and Supplies	33
Real Estate—	
Houses	32
Vacant	32
Oak Park, Austin	32
Suburban	32
Resorts	32
Farm Lands	32
Wanted	32
For Exchange	32
Loans	32
Situations Wanted	31
Stocks and Bonds	32
Store Fixtures	32
To Rent—	
Rooms	31, 32
Houses	32
Resorts	32
Apartments	32
Apartments and Rooms to Share	32
Furnished Apartments	32
Stores	32
Offices and Shops	32
Travel Opportunities	31
Trade Schools	31
Typewriters and Supplies	31
Undertakers	27

LOST AND FOUND.

TO FINDERS.

If you have found a cat or a dog, a pocketbook, jewelry, or fur and cannot locate the owner through the "Lost and Found" advertisements in The Tribune call and go through the "Lost and Found" index at the PUBLIC SERVICE OFFICES, 1 South Dearborn-st., 1101 East 63d-st.

TO LOSERS.

If you are listed in the telephone directory you can charge an advertisement of your lost article by telephoning Miss Miller of The Tribune ad taking department, Superior 0100. Your advertisement receives the benefit of free listing in The Tribune Public Service offices mentioned above for a period of two months. This service facilitates the recovery of lost articles advertised.

BAG—LOST — DOCTOR'S, NR. CONGRESS Hotel; no quest. asked. Rew. Rep. 4326.

BILLFOLD — LOST — LIBERAL REWARD for return of notes valuable to owner only. J. FELLER, South Shore 5661.

DOG—LOST—BOSTON BULL, MALE; VIC. Washington-Cicero; reward. Austin 7990.

FUR SCARF—LOST—SILVER FOX AT White Sox ball park, Tues., May 24th, in Box 51. Liberal reward. Dorchester 7019.

POCKETBOOK—LOST—WED. NIGHT. BLK. leather with chain, cont. money, jewelry, other articles; rew. Bruns. 6796.

PURSE—LOST—BLACK CELLULOID HANdle; Tues. aft. in Oak Park, on Marion-st. or Westgate.; lib. rew. Kildare 5441.

PONY—FOUND—BROWN AND WHITE, AT Diversey and Cambridge. Bittersw. 9761.

SHETLAND PONY, BLACK AND WHITE—LOST—Near Diversey and Clark, 3 p. m. Thursday; reward. Phone Ravenswood 2115.

PERSONAL.

BONDHOLDERS OF BONDS PURCHASED FROM **Citizen's State Bank** OF CHICAGO ON BLDG. AT 1415-19 CATALPA, SIGNED BY A. B. RAND. KINDLY MEET OWNER REGARDS TO INTEREST AND PREPAYMENTS AT ONCE. 100 N. LA SALLE, RM. 2400, OR CALL LAWRENCE JACOBSON, CENTRAL 3162.

HOLDERS OF 1ST MTGE. NOTES OF PROPerty at 7711 Essex-av. will please call for interest or communicate with Mrs. Miller at the above address.

AFTER TODAY, NOT RESPONSIBLE FOR any debts contracted by any one but myself. THOMAS J. MURPHY.

ON AND AFTER THIS DATE I WILL NOT liable for any debts except contracted by myself. WILLIAM J. FOX.

REWARD FOR INFO. AS TO WHEREabouts of E. A. Moller, formerly of 2850 N. Keating-av. Address E D 11, Tribune.

IF FORD, MOT. A2384276, SER. 064338, is not called for in 30 days, same will be sold for storage. 6243 N. Clark.

LADIES AND MEN EVERYWHERE—JOIN Aristo Union at low cost by writing Aristo Lodge, 2444 Michigan-av., Chicago.

R. M. WAGGONER, FORMERLY OF 4800 Sheridan-rd. Call Del. 2690. J. D. F.

RUTH M. S.—PH. WHAT TO DO WITH YOUR clothes; we are leaving city soon. DAD.

TRAVEL OPPORTUNITIES.

Bureaus.

WANT DESIR. PASS. AND PRI. CARS N. Y., Fla., Cal., Tex., etc.; sh. exp. plan; comf., reas., ref., car inspect., Auto Travel Exch., Inc., 10 N. Clark, State 3705. Hours, 9-5.

LOW RATES N. Y., CAL., FLA., TEX., ETC. Natl. Travel Ser., Hotel Wacker. Del.8280.

NEW YORK DAILY 28 HRS., 9 A. M.-8 P. M. Low sh. ex. rate. Ref. 31 E. 12th. Cal.4990.

Individuals.

Both readers and advertisers are urged to exercise caution in arranging automobile transportation with other individuals. References should be carefully investigated.

BUS. MAN GOING TO PORTLAND, ORE., Sunday, take two. Hudson car. Harr. 6530.

BUS TRANSPORTATION.

SAVE 25% IN BUS FARES. ALL POINTS U. S. OR CANADA. SHORT LINE TERMINAL. 232 W. MADISON. CENTRAL 4242.

BUSES EVERYWHERE. RAILROAD PROTECTION. Union Pacific-Chgo. North Western Stages. 12 S. LA SALLE-ST. STATE 2250.

Low Excursion Everywhere. LOOP BUS-AIR DEPOT. 19 N. Clark-st. Randolph 8855.

REINDEER STAGES. Logansport Peru Wabash Marion Muncie Richmond Cincinnati Phone Calumet 0228. ST. L., $3; DETROIT, $3½; DENV., $15; L. A., $26. 87 W. Van Buren. Web. 1702.

BUSINESS PERSONALS.

WTD.—100 WOMEN TO REC. $7.50 STEAM oil perm. wave for only $1.75. Lorraine B. Shop, 509 S. Crawford. Nevada 5436.

PERSONAL—FREE REMOVAL OF SUPERfluous hair and moles by electrolysis. Phone for appoint. MARINELLO. State 5057.

CASH FOR OLD GOLD, SILV., PLATINUM, jewelry, dental crowns. U. S. Smelting Works, 39 S. State-st., 4th fl., cor. Monroe.

CLOTHING, FURS, ETC.

BEAUTIFUL FUR COATS FOR SALE FOR unpaid balance; Hudson seal, $75; squirrel, $100; ermine, $350. Shown on request only. Miller & Co., 166 N. Michigan.

WE BUY OR TRADE YOUR OLD FURS FOR new. 159 N. State. Rm. 603. Dear. 3323.

BOATS, YACHTS, ETC.

NEW 8 H. P. TWIN OUTBOARD MOTOR, $45. 408 N. Wells-st.

PRINTING MACHINERY AND SUPPLIES.

GORDON, HAM. CABINET, AUTOFEDE Multicol., $150; sep. 1679 Milw. Bru. 9756.

SITUATIONS WANTED—MALE.

Stores and Offices.

BKKPR.—11 YRS.' EXP.; OPEN, CLOSE, keep full set, also P.-L. stmts.; age 35, single; steady; rel.; ref. Address O 240, Tribune.

Accountants and Auditors.

ACCOUNTANT, AUDITOR—15 YRS.' EXP.; full or part time. DEARBORN 7263.

Salesmen, Solicitors, Etc.

SALESMAN—GENTILE; 10 YRS.' SALES adv. exp.; ref. Address O 210, Tribune.

Professions and Trades.

PAINT, PAPERHANG., CALCIM. — FIRST class wk. guar.; reas. Wellington 6703.

PUMP REPAIRMAN—STEAM OR WATER. Ph. Lawn. 5464 or 2852 S. Kedvale-av.

TINNER, PLUMBER—ALL AROUND MAN; city or country. Address A 381, Tribune.

House Servants.

BUTLER—COOK, HSEMAN; FILIPINO; 5 yrs.' exp.; 2 yrs. 1 pl.; refs. Lk. Vw. 1511.

BUTLER—FIRST CLASS, BEST LOC. REFS., go anywhere. Bransfield, Crawf. 0779.

BUTLER, VALET, COOK—JAP.; EXCEP.REF., 10 yrs. in last place. Tel. Del. 8790.

COOK, GEN. HSWK.—JAP.; LG. EXP.; REF. Sosho, 3728 Lake Park-av. Oak. 3161.

COL. COUPLE—A-1 CHAUFF., HOUSEMAN, A-1 cook; comp., refined. Oakland 2679.

Chauffeurs.

CHAUFFEUR, BUTLER AND HOUSEMAN —Long exp. with uniforms; city refs; age 29; col. Phone Kenwood 5806. Horace.

CHAUF.—20 YRS.' EXP.; CAREFUL, RELI. Best refs. Phone Kildare 7704.

CHAUF.—EXP.; ANYTHING IN HOUSEwork. Wm. W. Russell. Longb. 4915.

CHAUF.—PRIVATE; WH.; 20 YRS.' EXP.; do any wk. in home; refs. Rep. 7767.

Miscellaneous.

PICKUP AND DELIVERY TRUCK WORK—Yg. man, 18; know city well; hard worker; low salary. Address O 79, Tribune.

MAN—YOUNG, 26, WANTS DRIVING JOB; exp.; h. s. educ.

WORK ON TRUCK OR GROCERY—YOUNG man; experienced. Nev. 7739.

HANDY MAN—DRIVE TRUCK, PRIV. CAR; will travel. Address A 571, Tribune.

SITUATIONS WANTED—FEMALE.

Bookkeepers and Clerks.

CASHIER-ASST. BKPR.—EXP. IN ALL OFfice detail work; reas. sal. Spa. 5256.

Domestics and Cooks.

ALL LINES OF WORK—NEAT, REL., COL. girls; exp. will. Robsonian Home. Ken.1945

ANY KIND OF WORK—EXP., WILLING; gd ref. Col. Work's Girls' Club. Oak. 7314.

COOK—EXC.; FRENCH, GER. OR AMER.; very good for sick people and children; best refs. Address T 340, Tribune.

COOK — GOOD FIRST CLASS MAID, COLored; ref., neat, fast; like children; go, stay; city, sub. or resort. Doug. 8277.

COOK, SERVE—COL.; EXP. GEN. HSWK., laun., care children; gd. wkr. Cal. 4217.

COOK—PLAIN; GEN.; PLEASANT; READY to work; neat; col.; exp. Doug. 6197.

COOK—NEAT, LIGHT COL.; LAUNDRS.; love chil.; neat work; refs.; $6-8. Vic.2989.

COOK—NEAT, REFINED COL. MAID ANX. to work; hswk., wash; $7. Ken. 2415.

GEN. HSEWK., COOK., SERV.—GERMAN; can care for sick; city, sub. Hemlock 5349.

GEN. HSWK.—NEAT COL. GIRL; ALL, ½ days; best ref. Oak. 3484.

HSWK.—GEN.; AGE 22; EXP.; LIKE CHILdren; stay or go home nights; attending school 2 hours daily. Chicago Business College. MISS NADLER. FRANKLIN 4122.

HSWK. CLEANING — FOND CHILDREN; exp. helper; ref. Oak. 4222.

HSEWK.—GENERAL; DANISH GIRL; GOOD cook; good ref. Triangle 2468.

HSWK.—GIRL, WHITE, NEAT, REL.; DAY, week; stay, go; ref. Boulevard 4714.

NEAT COL. GIRL—LAUND., CLEAN, OR work by week. City ref. Drexel 9029.

NURSEMAID—MOTHER'S HELPER; EXP.; yr.; col. grad.; tch. French, music. Hay5808

Clubs, Hotels, and Restaurants.

COOK—COMBINATION, CHEF OR PASTRY; A1 ref. from last pos.; col. Vera, Ced.1992.

Housekeepers and Caretakers.

HSKPR.—NEAT WOMAN; PLAIN COOK; stay nights; $5 wk. Radcliffe 3064.

HOUSEKEEPER—WIDOW, 48, SM. FAM.; gd. cook; ref. Address O244, Tribune.

HSEKPR.—EXP., REL.; INVALID OR ELderly people; stay; refs. Lincoln 4508.

Nurses and Governesses.

COMPANION AND HELPER TO WOMAN or elderly cpl.; sm. salary. Midway 3620.

INFANT NURSE—EXP., TRND., FULL CHG. ref.$12-15; age 2 wk.-6 mo.Edg. 5134.Ap.28.

NURSE—HOSP. TR.; TENDER CARE TO lady; long exp. hswk., $12 wk. Aus. 3312.

NURSE—GRAD.; INFANT; CAP. FULL CHG. 1 inf.; refs.; very reas. Edg. 5572.

NURSE—PRACTICAL EXPERIENCE. GOOD cook;$15 wk.; ref. Mrs. Kenney. Mob.1200.

PRAC. NURSE—INVALID, ELD. PERSON; city refs. Sunnyside 7129, r. 35.

REG. NURSE—2 YRS. TEACH., 3 YR. UNI. Refs.; reas. sal. Address A A 563, Tribune.

Stenographers, Typists, Etc.

STENO. OR TYPIST—BEGINNER.; KNOW. bkkg.; will wk. very. sm. sal. Boul. 0968.

STENO., GEN. OFFICE, BKKPR.—3 YEARS' exp.; good ref. Vincennes 1969.

STENO.—JEWISH, 3 YRS. EXP., H. S. GR. Rapid, accurate; sal. $12. Sag. 3159.

Miscellaneous.

WILL TAKE CARE OF INVALID OR CHILdren eves. in exch. for room and board; am bus. girl; Southwest pref. Butt. 1068.

FRENCH LADY—TRANSLATE, ETC., FULL or part time. Address O 242, Tribune.

WANTED—MALE HELP.

The Tribune does not knowingly accept in this classification advertisements which require an investment of money or which misrepresent the form of compensation. Report any violation of this rule or any requests for a cash bond or deposit not stated in the advertisement to the Classified Advertising Department, Superior 0100, Local 328.

Stores and Offices.

SALESMAN—FOR COUNTER WORK, AUTO parts and accessories; also knowledge of machine shop work; must have experience. Address L S 317, Tribune.

SHOE SALESMEN—[10]; MUST BE EXPD. Apply Berland Shoe Stores, Inc., 3308 W. Roosevelt-rd.

SHOE SALESMEN—EXPERIENCED, APPLY between 8 and 9 a. m., 165 N. State-st.

SHOE SALESMEN—EXPERIENCED, APply at once. Berland's, 26 E. Randolph-st.

SHOE SALESMEN—IMMED.; EXPD. BERland's Shoe Store, 3212 Lincoln-av.

SODA MAN—FOUNTAIN LUNCH EXP.; give age, exp. and nationality. Address L P 544, Tribune.

Executives and Managers.

ESTABLISHED FINANCIAL INSTITUTION. Organizing new dept., requires sales executives, 25 to 45 yrs. of age. Salary and bonus arrangement. Future opportunity unlimited. Interview by definite appointment only. MR. LEAR. WABASH 5493.

Boys—Office and Factory.

BOY—HUSKY, OVER 16; ICE CREAM FACtory. 4501 W. Lake-st.

Professions and Trades.

CANDY MAKERS — EXPERIENCED IN hard candy spinning. Write PURITAN PRODUCTS CO., Milwaukee, Wisconsin.

DENTIST WANTED—MUST SPEAK JEWISH. 3325 W. ROOSEVELT-RD.

PATTERN CUTTER AND GRADER — Ladies' wash dresses. State experience, age, salary. Address A J 198, Tribune.

PHOTO ENGRAVER, ZINC ETCHER—A1; open shop only. Address L T 351, Tribune.

THE TRIBUNE OFFERS AN ATTRACTIVE rate to persons advertising for a position. A Want Ad can be placed in the Situations Wanted column of The Daily Tribune for as little as $1.10. For further information stop at the Want Ad Offices, Madison and Dearborn-sts., or 1101 E. 63d-st.

WTD.—5 EXP. MECHANICS, DISASSEMBLE auto motors. Address A A 146, Tribune.

Salesmen, Solicitors, Etc.

AA1 SALESMEN

5 capable salesmen to sell FRIGIDAIRE ELECTRIC REFRIGERATORS to apartments and homes. Protected territory; thorough training. Permanent position. Good income. Previous experience in electric refrigeration unnecessary, but must be an experienced salesman with an automobile.

STOVER CO. DISTRIBUTORS, 151 N. Michigan-av. See Mr. Waude between 9:30 and 5 p. m.

A MAN

mech. inclined; must be neat, honest, willing to work hard for promotion. 11 a. m. or 3:30 p.m. only. 66 E. South Water-st.,15th fir.

AGTS., CANV., CREW MGR. WITH CARS. Good prop. Originette Co., 809 W. Madison.

AN OPPORTUNITY

A Chicago General Agency of one of the largest though most conservative Life Insurance Companies, desires the services of a man of energy and sales ability who has built up a personal acquaintance among business and professional men. The agency is equipped to give him a thorough education in life insurance and an insight into the most proficient selling methods. Unusual opportunity for the right men to build up a large income. Address A J 126, Tribune.

AT ONCE.

Three intelligent, neat appearing men who desire a permanent connection with national organization; must be willing to work 8 hours a day and start at our terms. This means about $40 per week to start. If you mean business apply Employment Manager, ROOM 618, 203 N. WABASH-AV.

WANTED—MALE HELP.

Salesmen, Solicitors, Etc.

ATTENTION, SALESMEN.

A national organization is placing a new business service, in report form, with business people which meets present day conditions. Workers earn commissions of $80 to $100 weekly. Must travel nearby states. Car advantage. Personal training. Call only at hours of 10, 11, 2, or 3 o'clock. Room 1924, 201 N. Wells-st.

ATTENTION, SALESMEN.

Can use 4 neat app. men, age 25 to 40. $12 salary plus comm. at start. Apply 1 p. m., R. 307, 8 N. Ogden or R. 418, 6349 N. Clark.

CREW MANAGERS—[2], AND 10 MEN for city and country; new offering; live proposition. Room 800, 37 S. Wabash-av.

EARN $60 WEEKLY.

Ambitious men only. Pay daily. Nothing to sell. 28 E. Jackson, 3d Floor.

FAST SELLING 25C ARTICLE—PROFIT 23c; pay daily. 127 N. Dearborn, R. 1008.

MAN — EXPERIENCED, CLEAN CUT, AGgressive, dependable advertising man to sell display space in The Columbian, official Knights of Columbus weekly, on straight commission; guaranteed circulation. Liberal proposition for right man. Interview by appointment only. Francis D. Hanna, manager, 208 W. Washington. Franklin 2060.

MEN — MUST HAVE CLIENTELE OF CAR owners; sell new type lubrication service. Excellent possibilities. Moto-Life Service Products, 3131 Lincoln-av. Bit. 7766.

MEN—SELL 1ST QUALITY GUAR. FULL fashioned hosiery; wholesale prices. Central Hosiery Mills, 327 S. La Salle, lobby fl.

MEN—LEARN TO SELL; GOOD PAY; YOU make no investment; we hire and train you. Address L M 221, Tribune.

MEN—10, WITH CARS, BETWEEN 9 AND 12 a. m. Friday apply at 3023 W. Diversey-pkwy.

OWNERS OF CHOICE LAKE RESORT HAVE proposition open for few able salesmen. Ref. Address O 328, Tribune.

SALESMEN—TO SELL CHICAGO GROCERY jobbers and chains for old established packaged food manufacturer; start on commission basis; state experience. Address A J 197, Tribune.

SALESMEN.

Can use 5 men, 23-40 yrs. old, for city work. Compensation in advance. 9:30 to 12:30, Room 900, 176 W. Adams-st.

SALESMEN—CLEAN CUT, GOOD REFERences, of neat appearance. Call on city trade; proven article; excellent repeat business. Apply 1221 Clybourn-av. KIL-FIRE LABORATORIES.

SALESMEN: GET GOING.

Sell the authorized World's Fair Auto Stickers; big drive just starting. Open Sunday, Monday. Rm. 710, 111 W. Washington.

SALESMEN—3 HIGH GRADE, BETWEEN ages, 25 and 40; married; salary and comm. Cash bond required to cover collections. See E. A. Stiegel, manager, Metropolitan Life Insurance Co., 1607 W. 51st-st.

SALESMEN—SALES MANAGER FOR RELIable manufacturer will assist good salesmen to close profitable orders. Line a necessity, 4125 Lincoln-av.

SALESMAN—EARN EXTRA MONEY; TAKE orders for stationery and bridge pads. PROCESS CORP., 209 S. State-st., 17th floor.

SALESMAN—WITH CAR; NEW ITEM FOR automotive trade; good comm. ROOM 818, 9 S. CLINTON-ST.

SALESMEN-AGENTS—FOR ILL.; MASTER Cleaner Polish; protected territory. Call or write. Rm. 308, 82 W. Washington, Chicago.

SALESMAN—WILLING TO WORK 55 HRS. weekly; good pay; fast selling major specialty; no inv. Address A A 524, Tribune.

SALESMEN—SELL SOCKS; COST $1 DOZ. and up. Certified Silk Hosiery, 20 N.Wells.

SALESMEN—DIRECT SELLING EXP. MEN'S Tailoring. 330 S. Franklin-st., Room 409.

SALESMAN—EXP. UPHOLSTERING SUPplies in city. Comm. basis. 641 Orleans-st.

SUPERVISORS—[4], WITH CAR; SALARY $25 week; commission; long hours, hard work. Apply 3632 W. Harrison.

$5 TO $8 A DAY

selling steel Red, White, and Blue Repeal and Enforce 18th Amdt. Auto Plates to motorists. Suite 741, 53 W. Jackson.

2 MEN—WITH SUBDIVISION EXPERIENCE; must live south and own car; salary and commission. Room 330, 7 S. Dearborn, between 11 and 1.

3 SPECIALTY SALESMEN — CAMPAIGN novelty; sells to all business houses; small deposit. 711, 35 S. Dearborn.

Miscellaneous.

YOUNG MAN — NEAT, ABOUT 18, HUStler and not afraid to meet people, to travel and assist in my work; good income for the young man who lands this job. Apply suite 307, 7 to 8 p. m., Oak Park Arms hotel. Don't phone.

A MAN.

Chicago mfr. has position for neat, intelligent man, over 23; about $32.50 week to start; perm.; opply. to advance. Gentile. Mr. Braden, 9:30-12, R. 312, 520 N. Michigan.

MAKE QUICK MONEY SELLING FOOD products. Low prices Every woman buys. Pay daily. We train you. No investment. Davis, R. 201, 564 W. Randolph, or 1245 S. Cicero, or 1110 W. 63d-st.

2 ROUTE MEN WTD—TO SERVICE 1c AND 5c amusement game mach., $35 a wk. Cond. sal., plus profit; $350 required. Permanent, Ph. Nevada 4132. Out of town write K. J. N. Co., 4334 W. Harrison-st.

200 MEN—TO SELL ICE CREAM BARS; quick turnover; good profits, small investment. Apply mornings, Mr. Cowart, 4941 S. Racine-av.

MEN—2, CLEAN CUT, AMBITIOUS, MAKing less than $30 weekly, interested in steady work with opportunity to grow. Apply after 9 a. m. Rm. 201, 512 N. Halsted.

BELIEVE IT OR NOT,

a decent job for decent man. Apply 1 p. m. Room 12, 6305 S. Ashland-av.

MAN — FOR RESPONSIBLE POSITION; steady work; gd. pay; references required. Apply 2 to 5, Rm. 507, 1951 Irving Pk.-blvd.

MEN—FOR IMMEDIATE EMPLOYMENT; no experience but fair education nec. Fuller Brush Co. Apply 2-4, R. 230, 1 N. Crawford.

MEN—2, AT ONCE, FOR STEADY SALES positions; must be neat and not afraid of work. Rm. 714, 36 S. State-st.

MEN—TO POSE FOR ADVERTISING PHOtographs; give age, type and phone. Address L T 223, Tribune.

MEN—WITH CARS, LIVING SOUTH AND Southwest; good pay and future. Apply 1935 W. 35th-st.

25 GOOD COLORED AGENTS—SAL., COMM. Nat'l Funeral System, 5121 S. State

DECORATOR—PLUMBER, OR HANDY MAN in exch. rm., or rm.-brd. Mansfield 7230.

MAN—SHIRT DEPT.; EXP. NOT NECESsary. Apply 10-2, Rm. 403, 53 W. Jackson.

MEN—BOYS; SELL ICE CREAM BARS. Lucky Ice Cream Bar, 1151½ N. Washtenaw.

MEN—BOYS, TO SELL ICE CREAM; NO deposit req. Rm. 1128, 30 W. Washington.

MAN—MARRIED PREF., TO START FRI. Call 9-1, Rm. 404, 330 S. Dearborn.

RENT MAN—EXPD., WITH CAR; SALARY $100 per month. Address L S 291, Tribune.

DRIVER—CLEANING AND DYEING EXP. 518 Linden-av., Wilmette, Ill.

Help Wanted with Investment.

MAN—WITH $1,250 TO BUY TRUCK WITH 3 yrs. steady haul. contr., bal. out of earnings; no notes. Address L T 69, Tribune.

BARBER WTD.—TO BUY HALF INT. IN shop; sml. cash. Address L S 316, Tribune.

Employment Agencies.

PHARMACEUTIST, SALES EXP., S. S., car nec., draw. acct. $50
2 A-1 retail oil sales, city, with car....$175
Copywriter, agency exp. $1,800
Refrigeration service man $35
Preserve cook....$30 Bushelman $25
O'SHEA, 64 E. Jackson, Room 505.

MERCHANDISE MANAGER $400
TRUCK BODY LAYOUT MAN....$175
HARRISON, INC., 20 W. Jackson, Rm. 1309.

COMPTROLLER—DEPT. STORE EXP.$7,000
BUSINESS MEN'S CLEARING HOUSE, 209 S. STATE-ST. 7TH FLOOR.

SALESMAN—DENTAL SUPPLIES....OPEN
PRESERVE COOK, SIRUPS $30
S-H-A-Y, 14 W. WASHINGTON.

A1 MAGNETO, CARBURETOR MAN....TOP
Mechanics, Washers, Comb. Floor, Chi. Gur. Own., 309 S. La Salle, Rm. 101.

SEC'Y, SALES OR ADV. EXP. $140
2-3 COMPOSITOR, 3 YRS. EXP. $14
TRIANGLE, INC., 20 EAST JACKSON.

PHONE SOLICITOR, $15; AUTO MEC., $25. BUSCH AGENCY, 184 W. WASHINGTON.

TRADE SCHOOLS.

SUMMER TRAINING

Given at the ALLIED shops. Tool, Die Making, Machinist Trade, Automatic Screw Mach. Actual job work. Days, eves. Low rates. Get FREE Catalogue. ALLIED SCREW MACH. CO., 534 W. Monroe-st.

MEN—LEARN BARBERING UNDER MOLER'S time saving plan. Earn while learning. Special half rate offer now. Positions waiting. Inquire MOLER SYSTEM, 59 E. Monroe, at Wabash. Central 6393.

LEARN ELECTRICITY, RADIO AND TELEvision at the great COYNE school. Not book study. Days or evenings. COYNE ELECTRICAL SCHOOL, 512 S. PAULINA-AV.

LEARN AUTO MECHANICS, WELDING, Elec. Refrigeration, machine shop with drafting, Radio, Aviation; courses $15 up. Greer Shop Training, 2026 S. Wabash-av.

LEARN SCIENTIFIC SWEDISH MASSAGE 6 wks. course. Day or eve. classes. National Col., 20 N. Ashland-blvd. Seeley 6940.

MUSICAL INSTRUMENTS.

Pianos and Players.

75 REBUILT PIANOS, $30 TO $60. $50 DOWN PAYMENT, $1 PER WEEK.

KIMBALL FACTORY SALE, 2631 W. 26TH-ST. LAWNDALE 3862.

6 STEINWAY GRANDS—PRIVATE OWNers are forced to sell at sacrifice prices. WYMAN'S, 604 Republic Bldg., 209 S. State

WE HAVE BARGAINS IN USED GRAND pianos, hand played and players. $35 up. SCHOLTZ, 2255 W. MADISON-ST.

RENT A BABY GRAND, $8 A MO.; NEW midgets, $6; semi-midgets, $5; used upr., $2 up. Cable Piano Co., 301 S. Wabash.

LYON & HEALY LARGE GRAND PIANO; sac. $300; cost $1,850. Diversey 1927.

TYPEWRITERS AND SUPPLIES.

TYPEWRITER, $8; MIMEOGRAPH, $20; addresso. $30. 190 N. La Salle, Fra. 5234.

WANTED—USED UNDERWOOD PORTABLE for cash. Nevada 8534.

L. C. SMITH, $10; ALSO HAVE UNDERwood and a perfect portable. Regent 6960.

WANTED—FEMALE HELP.

Stores and Offices.

SALESLADIES—EXPD. FOR DRESS SHOP; good appearance. Apply Grayson Shops, 16 S. State-st.

Factory and Trades.

BEAUTY OPERATORS—MUST KNOW MARcelling and finger waving; temporary position; all parts city. See Mr. Matzdorf, Blecker Beauty Shops, 30 W. Washington-st.

BEAUTY OPERATOR—POLISH SPEAKING; must be experienced. Apply before noon, 1326 Milwaukee-av.

BEAUTY OPR.—YOUNG; MUST HAVE ALL around exp.; salary. 822 Belmont.

BEAUTY OPERATOR—MUST BE EXPERT finger waver. Prospect 3277 for appt.

BEAUTY OPR.—EXPERT WITH LOOP FOLlowing; sal. Address O 246, Tribune.

BEAUTY OPERATOR—EXPERIENCED. Diana's Beauty Shop, 3543 W. Roosevelt.

BINDERS AND PIPERS—MUST BE EXPD. 3021 N. Crawford.

GIRLS—10; ICE CREAM FACTORY. 4501 W. Lake-st. Salary $10.

MASSEUSE—EXP., UNDER 30 YRS.; SAL., com. Call R. 414, 82 W. Washington-st.

MILLINERY MAKERS

AND COPYISTS—Experienced only. Come ready for work.

LEMINGTON, INC., 153 N. MICHIGAN-AV.

Household Help.

GIRL—WHT.; GEN. HSWK.; SM. SAL.; EXP. Ref. Schaffner, 6903 Merrill, Fair. 4686.

HOUSEKPR.—MID. AGED WOMAN; REF.; room and board. 1903 S. Kedzie [store].

MAID — WHITE, GENL. HSWK.; STAY nights; $3; bef. 10 a. m. 6520 N. Mozart.

MOTHER'S HELPER—WHITE; STAY. F. Joseph, $5. 2244 N. Halsted, 3d rear.

WOMAN—WHT., GEN. HSWK.; EXP. COOK; ref.; quick, neat, like children; good wages, home. Mrs. Pearse, 9857 Hamilton.

THE TRIBUNE OFFERS AN ATTRACTIVE rate to persons who advertise for a position. Stop in today for more information at the Want Ad Offices, Madison and Dearborn-sts. or 1101 East 63d-st.

Clubs, Hotels, and Restaurants.

WAITRESS—STM. TABLE AND DELICATESsen exp. 2407 N. Clark-st.

WAITRESS—EXPERIENCED; BETWEEN 18 and 25 years. 2701 W. Division.

Saleswomen.

FAST SELLING 25C ARTICLE—PROFIT 23c; pay daily. 127 N. Dearborn, R. 1008.

HOUSE TO HOUSE SALESWOMEN—EXP., to sell well known garment with new features in Chicago territory. Address L T 302, Tribune.

LADIES — SELL GUARANTEED HOSIERY and lingerie, less than store prices, to friends, consumers, etc.; credit extended; your own hosiery free; excellent commission; part time permitted. ROYAL CROWN MILLS, 229 W. Washington.

LADIES—SELL GOOD SILK STOCKINGS. Full fashioned, beautiful, durable; 65c up. CERTIFIED SILK HOSIERY, 20 N. Wells-st.

SALESWOMEN—OUT OF A JOB? EARN good money selling what every home and office needs. Call R. 819, 64 W. Randolph.

SALESLADIES—O R G A N I Z E R S; SOMEthing new; large profits now. 162 N. State. Suite 311.

SALESWOMEN AND MEN—SELL NEW 25C. household article. 159 N. Michigan-av.

SOLICITORS—MUST HAVE SELLING ABILity; our proposition is a real one for the wide awake woman. Broman Portraits, 716 W. Madison.

Miscellaneous.

UNUSUAL OPPORTUNITY.

A nationally known company, operating branch offices throughout the United States, has permanent position, with guarantee, open at once for intelligent, unencumbered woman 28-45, 4 yr. high school education or better. Must possess personality and leadership and be free to leave the city. See MISS FLAHERTY, 1000 N. Dearborn-st., 9-12.

COLLEGE STUDENT

or teacher for vacation; splendid experience. Salary $210 for 70 days. Address A G 268, Tribune.

WOMAN—UNUSUAL OPPORTUNITY FOR woman over 27 to establish her own business without usual burden of stock and overhead expense. Give phone No. Write J. L. Simpson, Suite 662, Wrigley Annex.

WOMAN—VACANCY MAY 31, FOR REPresentative of Spencer Corset Co.; woman selected will be trained. Phone Mrs. Sibley, Superior 8261, for appointment.

WOMAN—CONG., CARE FOR APT. AND 6 yr. old boy in exch. for good home, board. Write Mrs. Rogers, 7622 Eastlake.

WOMEN—TO POSE FOR ADVERTISING photographs; give age, type and phone. Address L T 224, Tribune.

LADIES—LET US SHOW YOU HOW TO make money on fadeless wood fiber flowers. Real Art Studio, 218 S. Wabash.

GIRLS—6, $20 PER WK. IF QUAL. APPLY all day. R. 1440, 30 W. Washington.

BSMT. FRT. RM. IN EXCH. FOR WORK in 10 r. hse. Call 11-2, 69 Bellevue-pl.

Help Wanted with Investment.

EXP. HOSTESS OR WAITRESS WITH $500 for ½ int.; restaurant estab. 7 yrs.; rmg. hse, dist.; nr. World's Fair grounds; sal. and ½ profits. Address L S 249, Tribune.

Employment Agencies.

STENO.—ACCURATE; SMALL OFC. $65
GOVERNESS; College grad. ....$85, r. b.
O'SHEA, 64 E. Jackson. Rm. 507.

WAITRESSES ..$12 PICKLE PKER...$12
Soda Fountain.$15 Housework ...$7, r. b.
TRIANGLE INC., 20 EAST JACKSON.

WAITRESSES, $10-$15; HOUSEMDS., $5-10.
WEST SIDE CONSOLIDATED, 143 N. Kedzie-av. Room No. 2.

C-R-A-I-G A-G-E-N-C-Y.
STENOG., legal experience. $25
209 S. STATE. ROOM 708.

ZINSER PERSONNEL SERVICE—
EXP. SECRETARY; college education.
140 S. DEARBORN-ST.

BAKERY SALES GIRLS—3 ....$11
12 HSWK ....$8-$10. SODA ....$5-$8
ALLTRADES, 309 S. LA SALLE, RM. 101.

NOLAN'S EMPL. SERV., 4619 BROADWAY. Cook, 25-35 yrs., dr. store, stm. tble.$25

TRADE SCHOOLS.

Girls and Ambitious Women.

Learn BEAUTY CULTURE. Short, easy course. Low price tuition. Easy payments. Day and evening classes now forming. Big future for successful career.

$40—FREE—$40

To a limited number of students enrolling this month for our complete course we will give a $40 set of instruments and handsome kit absolutely free.

Free employment bureau. Phone State 5057. Call or write for our FREE 35 Page Booklet. Day or Evening Classes now forming. No obligation.

Marinello

INTERNATIONALLY ESTABLISHED SYSTEM OF BEAUTY CULTURE. 108 North State-st. State 5057.

BURNHAM

School of Beauty Culture.

Largest, oldest school in America. Moderate tuition. Convenient payments. DAY, EVENING CLASSES. YOU CAN ACTUALLY

Earn While Learning.

Call at once or write for free booklet. E. BURNHAM (Desk 209), 138 N. STATE. RANDOLPH 3355.

BEAUTY CULTURE . . .

Learn under Moler's time saving plan. Earn while attending. Jobs waiting when you graduate. Half rate offer in 2d school. Call, write, or phone.

MOLER SYSTEM, 59 E. MONROE-ST. CENTRAL 6393.

12 MONTHS TO PAY

for your complete course in Beauty Culture. INVESTIGATE THIS OFFER. American School of Beauty Culture, 159 N. State-st., 8th Floor. Dearborn 6627.

THE HALE WAY OF BEAUTY CULTURE paves the road to success. Investigate now.

GERTRUDE HALE SCHOOL, 30 N. DEARBORN-ST. 3D FLOOR.

GIRLS—GIRLS—GIRLS

To LEARN and EARN. Call or write. Winthrop School of Nursing, 159 N. State.

I WANT A GIRL TO LEARN STENOG., comptom. in exchg. for care of small apt., rm., brd., and wages. Miss Nadler, Chicago Business College, 190 N. State. Fra. 4122.

SPEEDWRITING, 6 WKS. THE OFFICIAL combined schl. Amazing system. Attend Free class 2:30 p. m. daily. Mrs. L. B. Newman, Chi. Bus. Col., 190 N. State. Fra. 4122.

THE CHICAGO HAIRDRESSING ACADEMY assures you thorough training in hairdressing and beauty culture. 64 W. Randolph.

LEARN THE HEIM SYSTEM OF BEAUTY culture; very reas.; day or evening classes. 1019 W. 63d-st. Englewood 4634.

LEARN SWITCHBOARD—OFFICE AND HOtel. Positions furnished. 921 Marshall Field Annex, 24 N. Wabash. Cen. 6647.

ONLY $35—COMPLETE BEAUTY COURSE. Enroll this week and save money. Nina Parker System, 14 W. Washington-st., 2d fl.

MIDWEST BEAUTY COLLEGE, LTD. $2 down, $2 per week. Fully accredited. 5 North Wabash, Kesner Bldg., Rm. 705-10.

HOTELS CALL FOR TRAINED WOMEN—Big pay. Learn at home. Write Lewis Hotel Training School. Desk 749, Washington, D. C.

SWITCHBOARD OR CASHIERING TAUGHT in 7 days; small cost; positions furnished. Natl. Bus. Inst., 427 Diversey. Div. 5840.

MACHINERY AND EQUIPMENT.

LATHES, 16X6, $115; 14X6, $95; 20 IN shaper, $145; ¼ H. P. mot., $3.50. Other mots., mach. Steege, 25 S. Clinton, Sta. 1938

CHOCOLATE COATG. MACH. WTD. REAS. State price. Address L T 278, Tribune.

WANTED—COLLAPSIBLE TUBE FILLING equipment. J. Errington, Pull. 5480.

OFFICE DEVICES.

AUTOFEDE MULTICOLOR, $150; FOLDer, type, etc., cheap. 1679 Milwaukee-av.

MIMEO., $18; DICTAPHONE, $20; OTHER bargains. 190 N. LaSalle. Fra. 5236.

MUSICAL AND DRAMATIC.

ACCORDION PLAYERS WANTED FOR CONtest. Prizes awarded. Wabash 5337.

TO RENT—ROOMS—CENTRAL.

PLYMOUTH HOTEL, 22 W. VAN BUREN. Men only. $2.80 wk. up; hot-cold wtr.in rs.

TO RENT—ROOMS—SOUTH.

BLACKSTONE, 5519. DORCH. 4100.

University Hotel

New bldg. Outside rms., tub, shower every rm., $7 up; $2 daily up; I. C. exp., surf. NEAR UNIVERSITY OF CHICAGO.

BLACKSTONE-AV., 5748 — BLACKSTONE Hall; new bldg. Comp. serv. Cafe. Summer rates now; sgl. rs., $7 wk.; nr. I. C., U. of C.

BLACKSTONE, N. E. COR. 63D-PL., 1500 E. 63d-pl.—Rms., $4 up; r. wa.; I. C., L.

DORCHESTER-AV., 5130. FAIRFAX 7700.

THE GLEN EDEN.

COMFORT—CONVENIENCE—ECONOMY. Large outside rms., tub-shower; comp. service; $7 wk up; cafe; nr. I. C. X., bus, surf.

DORCHESTER NR. 53D—BEAU. RM., $3. Ostfd. furn.; lamps; 3 win. $5-4. Mid. 3594.

GREEN, S., 5211—ATTR. RM. IN PRI. RES., $3.50; block W. Halsted. Yards 5548.

HYDE PK.-BL., 5490—CECIL HOTEL—$5-7. $1.50 day; nr. I. C., bus, golf. H. P. 6565.

KENWOOD, 4756—LGE. OUTS. RMS.; RUN. wat.; $4-$8; I. C., surf.; board optional.

KIMBARK, 6424—LGT., AIRY RM., CON. bath; I. C., L. surf.; reas.; pri. hm. Lang.

KIMBARK, 6628—ATTR., WELL FURN. RM. 1-2; I. C., all trans.; $3.50. Fair. 8590.

LAKE PARK, 4943—$5 TO $10 WEEKLY; all outside rms.; private bath or shower; no extra charge for 2. Atlantic 5480.

WOOD-ST., 10502—LGE. ATTRAC. RM., LG. closet, sun pch.; in bungalow; excel. tran.; 30 min. to Loop; reas. Beverly 6739.

WOODLAWN-AV., 6218. PLAZA 1100.

MIRA-MAR HOTEL

New bldg.; large rooms; tub, shower; $8 weekly up; $2 daily; I. C. exp., surf. L. LOW MONTHLY RATES.

WOODLAWN, 6131 — REDUCED PRICES; clean slp. rms., $3, $4 and up; all trans.

53D-ST., E., 1642—NEW, FURN., DEC. RS., $5 up; 1 rm. kit., bath, $10. I. C., bus.

LARGE SLP. RM.—OR 2 RM. HSKP. SUITE. Bath. Hyde Pk., nr. 53d. Bitrswt. 4922.

Hotel Rooms.

NOW——$5 WEEK UP. FRONT ROOM Special—$6 wk. for room worth $10. In 300 room hotel facing Jackson Park. Complete service. Perfect transportation. PARKLAND, 1550 E. 63D-ST.

TO RENT—ROOMS—SOUTHWEST.

MAPLEWOOD, S., 5633—PLEAS. RM., NICEly furn.; pri. entrance; reas. Pros. 5015.

TO RENT—ROOMS—NORTH.

ADDISON, 1211—COMF. FRT. RM. 1 OR 2; home priv.; reas.; exc trans. Gra. 0241.

ADDISON—COOL R., SUN PORCH, ADJ. bath; ref. lady; all tr. Reas. Grace. 1879.

ARDMORE, 1429—FRT. RM. ADJ. BTH. pri. fam.; brkfst. opt.; kit. priv. Sun. 9801.

BITTERSWEET-PL., 756 [4025 N.] AT lake—Pleasant front rm.; exc. trans.; $5.

BROADWAY, 3010—BACHELOR HOTEL—Warm; bath or shwr. nr. each rm.; $5 wk., $20 mo. up; gar.; 15 min. to lp. Bit. 1600.

CEDAR-ST., 61 — CANTERBURY HOUSE. Attractive rooms at reduced rates.

CLARK-ST., N., 2026. MOHAWK 3460.

HOTEL CLAYTON

BRAND NEW BLDG. OPP. LINCOLN PARK. 300 modern rooms. Beauty Rest beds. Comp. service; 10 min. to loop; $7 weekly. RADIO IN EACH ROOM.

CLARK-ST., N., 1429. SUPERIOR 4365.

NEW BURTON HOTEL.

200 rms.; tub, shwd., radio in each; 5 min. Loop; spec. sum. rate.$6 up wk.,$1.50 up day.

DEARBORN, N., 1447, DEARBORN MANOR —Distinct. rms., bath, shwr., phones; $7 up

DIVERSEY, 600. BUCKINGHAM 4100.

HOTEL RIENZI

[2800 N.] Lincoln Pk. golf course; bus, surf. trans.; 15 min. loop; 200 large, beaut. rms. with bath, $2 day, $10 wk.; single or dble.; 300 car gar. Famous for good food.

EASTWOOD, 911 2D—SPAC. OUTS. RM.; R. Wat.; sml. adult fam.; reas. Edg. 3793.

FULLERTON-PKWY., 505, APT. 29—FRT. rm., 3 wind., nr. lake; gd. tr.; priv.; $5.

KENMORE, 4618, AT WILSON-AV. $5 AND $6 WEEK.

100 rms., showers, phones; Wilson L or bus.

KENMORE, 4837—LGE. FRONT RM., TWIN beds; also sgl. rs., pri. pch., bths., shwrs., rs.

LAKE SHORE-DR., 1042—BELLEVUE CLUB for Girls—Large beau. rs., $5-$6; brd. opt.

LAKE SHORE-DR., 1040—YOUNG MEN. Cool, lake front rooms; $5 a week.

LAKE SHORE-DR., 1400—SGL. RM., PRI. bath, $50. Cen. 5469 or Whi. 4180, apt.4B.

MAGNOLIA, 5452—DES. RM., PRI. ENTR.; gar.; $5.50; pr. fam.;nr. lake, tran.Johnson

OAKDALE—LG. RM., EVE. MEAL, $8; HM., kit. priv.; gr. piano; 2 bath. L. V. 9299.

PINE GROVE, 2744—NR. DIVERSEY—LG., light, airy, newly dec. rms.; some with pri. bath and showers; $5-$7; hotel service.

PINE GROVE, 3603, 2D—ATTR. CLEAN, quiet front rm.; all trans.; very reason.

RUSH, 751—LGE., UNIQUE STUDIO RM. Also attic rm.; unus. home; $3 up; n. dec.

RUSH, 619—ATTRACTIVELY FUR. STUDIO rooms; reas.; walking distance loop.

SCHILLER, E., 45—[1400 N.] SGL. OR dbl. rm. Nr. Lake Shore-dr. Reas. Pettgen.

WABASH, N., 820—SGL., DBL. RMS., $2.50 up; r. w., shwr., baths; new dec.; hotel ser.

WILSON, 1016—BEAU. FURN. RMS.; RUN. wat., baths, $4 wk. up; 15 min. lp.; all tr.

WINTHROP-AV., 5054. LONGBEACH 8933.

HOTEL FRANCES,

100 new rms. Tub, shwr.; $6 wk., $1.50 day.

WINTHROP-AV., 4940— ARGYLE STA.

HOTEL GLENN.

100 new rms., tub., shr.; $6 wkly. and up.

Comfort with Economy.

CLOSE TO LAKE. EXCELLENT TRANS. Permanent rates $5.50-$9 per week. Transient rates $1.30-$2.00 per day. TEA ROOM AND GARAGE.

DEL MAR HOTEL, 5046 WINTHROP-AV. LONG. 1115.

FREE PARKING

NORTH-AV. Y. M. C. A.

$3.50 up. Tennis, swimming, gymnasium. 9 min. loop; near lake, Lincoln park. Permanent and transient. 1508 Larrabee-st., just South of North-av. Lincoln 2633.

CLARENDON BEACH HOTEL. Near the lake. Airy rms.; tub, shower; moderate rates; fine cafe. Free parking. 831 WILSON-AV. LONGBCH. 4020.

WYNDON HOTEL, LONGBEACH 2201. See these freshly dec. hotel rms. before choosing. $4-$5-$6 wk. 828 Windsor.

DESIR. FRONT RM., 1-2, ADJ. TILE BATH; pri. fam.; no rmrs. Reas. Rav. 5980.

FRT. RM. FOR GENT., QUIET HOME; 3 adults. Lav. 2 blks. L, surf. Edge. 6681.

COOL ATTR. RM., 1-2 IN REF. HOME; NR. lake; all tr.; bkf. opt. Reas. Edg. 7105.

EXCEPTIONAL RM. IN FURN. APT.; ADJ. bath, lge. closet, all tran., lake. Edg. 4278.

Hotel Rooms.

TRAVOUR HOTEL — 5427 KENMORE. Exclusively for women. Hotel service. Dbl. pri. bath. $5 a person. Longbeach 2743.

TO RENT—ROOMS—NORTHWEST.

MONTROSE, 3543—SUNNY R., ADJ. BATH; suit 1-2; separ. ent.; reas.; gar. opt.

PALMER, 3350—ATTR. RM. FOR 1 OR 2; gd. tran.; very reas.; call eves. Bel. 0896.

ROSCOE, 4919—RM. IN BUNG.; MAR. CPL. pref.; home priv.; gd. tran. Palisade 8235.

TO RENT—ROOMS—WEST.

WASHINGTON-BLVD., 3256, 2D—ATT. RM., suit. 1-2; shower; all conv.; reas.; ex. tr.

Hotel Rooms.

12 Min. to Loop—$4 Wk. Up. Parkside Hotel, 212 N. Hamlin. Ked. 7000. Price—Location—Service.

TO RENT—ROOMS—SUBURBAN.

HIGHLAND PK.—321 E. PARK-AV., 2 BL. beach; main stations; lge. frt. rm.; $25 mo. sgle; $30 dble.; smlr. rms., $22.50; lgt. kit. priv.; Gentiles only; refs. H. P. 1138.

WILMETTE 1297—NR. LAKE, GOLF "L." exc. lovely lrg. frt or smaller rm., 1-2 guests; 2 baths; quiet cor. home; $5; bkf. opt.

BEAU. AND QUIET—VERY REAS. RMS.; ex. tr. 246 S. Kenilworth, Elmhurst 657.

TO RENT—HOUSEKEEPING ROOMS.

South Side.

BLACKSTONE, 5461-3—DEL-MAR APTS. 1-2-3 rm. kits.; $5 to $12 weekly. Real Home Atmosphere. Nr. Univ.Chi., I.C.X., sur.

BLACKSTONE, 5343, 2D—ATR. 3 R. APT.; lt.; rl. kit.; pch.; newly dec.; reasonable.

BLACKSTONE, 5601—1-2-3 RMS. REMODeled for lt. hskpg. $6 up; slp. rms., $3 up.

BLACKSTONE, 6627—2 ROOMS, KIT. OR kitnt., $6; 4 rs., pr. bth., $10; bus, pk., bch.

DORCHESTER, 6021—NEWLY DEC. 1 R., $4 up; 2 r., pch., $6.50; rms., $3. I.C.,L.sf.

DREXEL, 5002—1 RM. KIT.; CONN. BATH; $5; also 3 r., pri. bath; $12; bus, surf.

DREXEL, 4730—2 RM. APT. OVER GArage, incl. gas, elec.; also slp. rms. in res.

ELLIS-AV., 4324, 3D—2 RMS.; PRIV. BA.; very reas.; I. C., L. surf. bus. trans.

ELLIS-AV., 6143—2 R. KIT., $6-$7; 1 R., $4; new. dec.; r. w.; rms. $3. Fr. parking.

GREENWOOD, 5508—2 RMS., REAL KIT.; $7-$8; 2-3 rms.; elec. refr.; $36-$45 mo.

GREENWOOD, 6402—ELEG. FUR. HSKP. and sgl. rms.; reas.; 2 b. gar.; nr. tran.

INGLESIDE, 6028—1-2 RM. SUITES, COMP kitnts.; unusual. well furn.; $3-$4-$7-$8.

KIMBARK, 6446—NEW. DEC. LG. FRT. RM. Kit., pr. bth., $8; 1 r. kit., $5. I. C., L. sf.

MARYLAND, 5523—2 RM. APT.; BL. KIT.; pri. pch.; $7; slp. rs., $3.50. Dor. 8250.

MICHIGAN-AV., 2444—KITCHENETTES, $4 wk. up; clean furn. rooms; private baths. Make Friends Through Our Aristo List.

SIXTY-FOURTH-ST., E., 1511—HSKPG. 1-2 furn. rms.; rl. kit.; child wel.; $5 up.

TO RENT—HOUSEKEEPING ROOMS.

South Side.

MORGAN, S., 10449—COUPLE WILL SHARE beau. bung. or rent rms. with kitch. priv.; no obj. 1-2 children; gar. Cedar 3431.

SIXTY-SECOND-ST., E., 922—ATT. 1-2-3 RM. kit. apts.; rollaway beds; all conv.; $6 up.

STEWART-AV., 7330—3 LGE. LT. MOD. rms.; lg. yard, pch.; fine for child.; $8 wk.

UNIVERSITY, 6142—1-2-3 RM., $3-$9; CLN. New. dec.; car space free; all tr.

YALE-AV., 6447—1-2-3 RMS., $4 UP; WELL furn., clean rms. Apply 222 W. 65th-st.

64TH-ST., W., 1219—2 LGE. RMS.; HOME privl., everythg. fur.; $7; gd. tr. Vinc. 6980.

65TH-ST., E., 1549—3 LG. RS.; PRI. BTH., pch., Frigid., 2 beds; all trs.; nr. park.

63D-ST., E., 1369, 1ST—LG. RM., KIT OR kit. priv.; pr. hm.; Jack.Pk. L. I. C.; $6 wk.

WOODLAWN, 6039—1-2-3 RM. $7-$8; COM. furn.; pri. back pch. Hyde Park 2085.

KITCHENETTES

NOW—$8 WEEK UP.
COMPLETELY EQUIPPED kitchenette, pri. bath, in 300 rm. hotel fac. Jackson park. L. I. C., surf., buses all within 1 block. PARKLAND, 1550 E. 63D-ST.

NEWLY FURN. AND DEC. FRT. 3 RM., RL. kit.; child welc.; very reas. Eng. 2381.

Southwest Side.

6337 S. CAMPBELL—1-2 R. KITNT. APTS. $6-$14, incl. linens. Republic 3405.

North Side.

ABBOTT-CT., 2827-29 [700 W. AT DIVERsey]—2-3-4 rs.; gas, elec., linen free; $5.50 up

BARRY, 612—COMF., NEW, DEC. 2 ROOM kits., $6 up; quiet bldg.; trans. at door.

BELDEN, 549 [2300 N.]—LIGHT, CLEAN 1-2 r.; new. furn., dec.; rl. kit.; r.w. el., ldry., shwrs.; maid serv.; $6-$7; prkg. lot.

BROADWAY, 4040—NEW APT., 2 RMS., $6; 1 rm. kitchenette, $5; L, bus, park, lake.

BUENA, 755, COR. CLARENDON—53 BUS; comp. bedrm. apt., pr. bath, $9. Pull. $5 up

BYRON-ST., 1034 [3900 N.]—BRIGHT OUTside 1 rm. kitchs., $4 up. Also 2 rms. and pri. bath; reas. Nr. Sheridan-rd., L, bus.

CLARK-ST., N., 673—NICE HSKPG. ROOM. $3.50; sleeping room, $2.50; el., gas.

CLEVELAND, 2310—ENG. BASE., 2 R. APT. Pri. bath; lrg. clos; kit.; reas.; all tr.

CORNELIA, 730, NR. BELM. BCH., GOLF links; 1-2-3 r. kits.; pri. bth.; frig.; $8 up.

DEARBORN, N., 1421 — 3 RM. APT., LGE. pri. pch.; $45 mo.; also slp. rms.; $4 up.

DEARBORN, N., 1425 — FRT. 1 RM AND kit.; all new; $8; others; pri. bath, pch.

ELAINE-PL., 3435—BLK. W. OF BROADway; 1-2 rms., pri. bath; $5-$8; free gar.

GOETHE, W., 9 [1300 N.]—NR. BEACH; sunny kit., bath, firepl.; also other rs.; reas.

GRACE, 835—CLEAN, NEW, DEC. HSKP. rms., $5 up; slp. rms., $3 up.; pk. space.

GREENLEAF, 1445 — ATT. FRONT RMS., kit. or slp., shrs., bch., L. Shel. 4602.

HAMPDEN-CT., 2741—NR. LINC PK.; 1-3 rms.; cln., quiet; $3 wk. up. Owner.

HAZEL-AV., 4327—NICELY FURN. RMS., sgl.-dbl., $4 up. Nr. lake, L. V. 4235.

HAZEL, 4520—1-2 RM.; NEW, FUR., DEC.; fine trans.; lake; $6.50-$8; fine mo. rate.

KENMORE, 5132—1-2 RM. KITNT.; MAID ser.; free gas, elec. fan; wond. tr.; $5 up.

KENMORE, 5640—LIVE NR. THE LAKE. Cool frt. apts., 1-2-3 rms., bedrm., $5-$8.

LA SALLE, N., 1039 OR 1702—SAVE CAR fare; 1 rm. kits., 2-3 rm. apts.; free pkg.

LAWRENCE, 841—2-3 RMS., FURN., GLAZ. pchs.; view of lake; reas.; week free.

LELAND, 812 [AT LAKE]—ATTR. FRT. sunny 1 rm. kit.; clean, com.; $5 up; gar.

MAGNOLIA, 4441—1-2-3 ROOMS NEWLY furn.; 2 beds; $6 up; all transportation.

MAGNOLIA, 4550—NR. WILSON L. NEW. dec. 2-3 r. kit. apts., $8-$10; al. rs. $3.50.

MENOMONEE-ST., 235—FRT. 2 RM. KIT. apt., $7; 1 rm. kitnt., $4.50; nice. furn.

MONTANA, 957—SL. RMS.; $2.50 UP; 1 r. kit., $4; 2 rm. kit., $6; nr. Fullerton L.

MONTROSE, 900—1-2 R. KITS., $5.50-$7 up; near lake; exc. trans. Sun. 7150.

OHIO, W., 27, OR 508 N. STATE—SAVE fare; hotel rs., $2.50 up; 2-4 hsk. rs., $4.

RACINE, N., 4416—1-2 RM. KITNT. APTS. lt., gas, lin. furn.; gd. trans.; $4 wk. up.

ROSCOE, 712—NEW, DEC. AND FURN. 3 rm. for 3-4; free phone; nr. lake; $10.

SHEFFIELD 3752—1 RM. KITS., $4.50 UP; 3 rm. apt.; sgl. rms., $3 up; park, space.

SHERIDAN, 4930—HOMELIKE RS., SHRS., all trans.; $4.50 up; also slp. rms.; $3-$6.

SHERIDAN, 4016—ELDORADO—1-2 RM. Pullm.; Rl. kt.; priv. pch.; $5-$8, Fr.Pk.

STATE, N., 1203—ATTRAC. 3 RM. STUDIO Apt.; priv. bath; maid serv.; red. rates.

WELLINGTON, 1050—3 RM. APT., NEWLY furn., dec.; rl. kit.; ex. tr.; reas. Wel. 3099

WINDSOR, 833—1-2 RM. KITNT., $4-$7; pri. pch., shwrs.; 1 blk. lake; all trans.

WINDSOR, 819—2 R. APTS.; NEW, DEC.; $5-$8; will care for child. Edge. 4111.

Northwest Side.

CRAWFORD, N., 4034—2 ROOMS, KITCHEN and bath; private residence; exc. trans.; $6.50-$7. Ave. 3064.

KEDZIE-BLVD., N., 2512—WELL FUR. 3 R. apt.; reas.; slp. rms. Opp. Log. Sq. L ter.

NORTH-AV., W., 1921, NR. MILW.—3 BEAU. frt. hskpg. rs.; $10; 2 lg. rs., pri. bth.; $8.

West Side.

HAMLIN, N. 212, PARKSIDE HOTEL—3 rm. apts.; complete; L surface, bus; opposite Garfield park. Kedzie 7000.

LEAVITT, S., 329—2-3-4 R., SLPG. PCH. New, dec.; gas, el. free; suit. 4-2 cpl.; reas.

WASHINGTON-BLVD., 2147 OR 2944 JACKson-blvd.—Mod. apts., $6-$10; free parking.

BOARD AND LODGING.

South Side.

CORNELL, 5540—ROOMS, SINGLE OR IN suites; near park, I. C.; excellent meals.

WOODLAWN 6039 — 3 RM. SUITE, PRI. bath, home cook.mls.; glaz.pch., H.P.2085.

UNIVERSITY, 6200—LG. FRT. RMS., ADJ. bath; real home; board opt.; I. C. L.

HOME FOR AGED INFIRM, MILD MENtal cases; $50 month up. Midway 1606.

North Side.

KENMORE, 4838, 2D—LRG. FRT. RM. FOR 2; excl. bd.; all trans.; $7 each. Ard. 2733.

MAGNOLIA, 5307—BOARD, CARE FOR convalescent, invalid or elderly person; quiet, homelike residence; reas. Longb. 8817.

MELROSE 454—HOTEL DEL MONTE. ATmosphere of exclusive club; summer resort loca.; attract. rooms; excel. meals. $12.

SHERIDAN, 5815—SGL.-DBL.; TWIN BEDS pr. bth.; pri. pch.; ex. mls.; rs. Ard. 3927.

West Side.

ROOM AND BOARD — PRIVATE HOME; home privileges; no children. 2939 Walnut.

Children.

BOARD AND CARE FOR BOYS IN SUMmer. New home, near good fishing, swimming. Pref. age 12. H. A. Crow, Kent, Ill.

GOOD HOME—CARE TO CHILD, BEST FOOD. Near schools. $5. Republic 2586.

EXCEL. CARE 1 CHILD, NICE HOME. RM. for parents if des. Seeley 6536.

EXCEL. CARE TO CHILD, ANY AGE; rm. for parent opt.; Bung.; reas. Pen. 0598.

HOTELS AND APARTMENT HOTELS.

MONTROSE BEACH HOTEL

1-2-3 room apts., completely, elegantly furn.; radio every apt.; tile baths, showers, refrig.; soundproof; coffee shop; new bldg.

$40 AND UP.

PUBLIC GARAGE SERVICE..........$8
625 MONTROSE-AV., EAST OF SHERIDAN.
24 HOUR HOTEL SERVICE.

CLARK, N., 1015 [AT OAK]. WHI. 4290.

HOTEL OLYMPIC

Comf. furn. rooms, with tub, shwr., beauty rest beds, $7 wkly. up, $1.50 per day up. RADIO IN EACH ROOM. Brand new bldg. 200 rms. 5 min. to Loop.

Special Summer Rates . .

Kitchnt. Apts., Hotel rooms; near lake, pk., Loop. New 15 sty. Gold Coast Bldg.

DEARBORN PLAZA,
1032 N. DEARBORN-ST.

$5 AND UP WEEKLY.

Is all you need pay to enjoy the complete service; large outside rooms and ideal transportation at the Hotel Chapman. New management.
4707 MALDEN. Longbeach 7630.

New Hotel Carling

174 rms., all with tubs or showers; wkly., $6 up; day, $1.50; 5 minutes to loop.
1512 N. LA SALLE-ST. MOHAWK 1200.

You Can Now Live in Loop.

Hotel rooms and full hotel service at exceptionally low rates. Transient, $1 to $2 day. Weekly as low as $5.50 sgl., $7 double. HOTEL GRANT, MADISON & DEARBORN.

PARK DEARBORN.

Chicago's smartest near Loop apartment hotel; kitchenette and hotel rooms.
1260 N. Dearborn. Whitehall 5620.

H-O-T-E-L C-E-D-A-R

CEDAR AT 1118 N. STATE. SUP. 5560.
RADIO IN EACH ROOM.
300 rs. with bath, $1.50 up day, $7 up wk.

1101 Columbia-av., Nr. Lake

2 room apts. to accommodate 4; also 1 and 1½ room apts., newly decorated; complete service; $42.50 and up.

Hotel Astor, 176 N. Clark.

Save time, carfare; live in Loop; beau. rms., run. wat., baths, elev., ph.; $6 wk. up

BERWYN BEACH HOTEL.

New att.; each room phone, shower, tubs; reas. 1049 Berwyn-av., nr. Edgewater Beach.

FULLERTON PLAZA HOTEL—
420 Fullerton-pkwy., at Lincoln park. Ideal summer home; kitch. apts.; hotel rms.; beau. lobby; 12 min. to lp. Div. 5610.

LINWOOD HOTEL.

All outs. rms. with bath and sh., $7.50 wkly.
1812 Washington-blvd. Seeley 2770.

. . . The Croydon . . .

Apts., $80 mo. up; hotel rms., $50 mo. up. 616 Rush-st. Sup. 4927. Jas. T. Hart, Mgr.

THE MARQUISE APT. HOTEL—1, 2, 3 RM. apts., $50-$115; 24 hour full hotel serv. 6133 Kenmore-av. Briargate 3500.

HOTEL ELLIS. LONG 4100
4651 MAGNOLIA
With the atmosphere of home. $5 weekly up

SHERWOOD HOTEL. LONGBEACH 4624.
5016 WINTHROP.
Newly dec. rooms with bath, $5 up per wk.

THE BLACKWOOD—5200 BLACKSTONE-AV.
Chicago's newest hotel; 2 to 5 rooms; occupancy now. Phone Dorchester 3310.

HOTELS AND APARTMENT HOTELS.

CASS HOTEL
640 N. WABASH-AV.

200
ROOMS,
BATHS.

Headquarters for men and women who have found here along the many attractions that make a permanent home.

FROM $9
PER WEEK.

CAFE.

40c "Fraternity" Lunch Daily
RUSSELL STREED, MGR. SUP. 4030.

GLADSTONE
HOTEL

NEW AMERICAN PLAN RATES.
$15 WEEKLY
PER PERSON FOR SINGLE ROOM.
Includes 2 meals daily or 2 room suite for 2, or 3 room suite for 3; private baths.
Special European Rates.
Transients $1.50 and Up.
12 minutes to the Loop, I. C. express.
6200 Kenwood. H. P. 4100.

Loop convenience
Suburban atmosphere

St. Clair

Hotel and apartments

162 E. OHIO-ST., at N. Michigan. 2 minutes' walk to Loop.
KITCHENETTES, $70 UP.
HOTEL ROOMS, $50.
All rooms private bath; 22 floors. Excellent dining room, coffee shop. C. H. Wolfe, Mgr. Superior 4660.

DOWNTOWN

Skyscraper Apartments

45 STORY STEUBEN BLDG.
In the heart of the Loop.
But high above the noise and dirt.
In hottest weather the coolest place in town.

1-2-3 ROOM SUITES.
EXQUISITELY FURNISHED.
FULL HOTEL SERVICE.
$70 TO $165 PER MONTH.
Apply 22d floor, 188 W. Randolph-st.

OPPOSITE LINCOLN PARK AND LAKE.

SHORE CREST

420 WRIGHTWOOD AT PINE GROVE.
An essentially fine apartment hotel catering to a select tenancy demanding the refinements of a private home without the attendant responsibility.

Tastefully furnished apartments and rooms with bath at prices in harmony with present ideas about economy.
EXCELLENT CAFE. DIVERSEY 4800.

SUMMER IN EDGEWATER.

CLOSE TO LAKE AND BEACH.
½ BLOCK THORNDALE L STATION.
THE WESTGATE.
6018 Winthrop-av.
Single or double rooms, also suites; newly furnished and decorated.
A REAL HOTEL HOME.
ATTRACTIVE RENTALS.
M. MAUDE MILLER, Res. Mgr. Lon. 8120.

ST. GEORGE HOTEL

1435 E. 60TH-ST. DORCH. 7300.
Offers the most for your money. Kitchenette apts. with outside sleeping porch for only $50 month and up. Ideal location overlooking the Midway. 1 block from Jackson Park I. C. bus. and surface transp. Only 12 minutes from the loop.

NEW LAWRENCE

Apt. Hotel—1-2-3 Rs., $55 Up.

Unique in its charming appointments. Early American furnishings. Full hotel service. Swimming pool, gymnasium, clubrooms. Roof garden and solarium overlooking lake. 1020 LAWRENCE-AV. LONGBEACH 2100.

1244 N. DEARBORN HOTEL.

All hotel conv.; strictly mod. rms., $5 wk. and up; swim. pool and gym free. Sup. 4980.

APARTMENTS AND ROOMS TO SHARE.

CPLE. WILL SH. BEAU. FUR. 6 R. APT.; 2 bus. girls. Reas. Nr. lake. Longbeach 0112.

TO RENT—HOUSES.

South Side.

10 RM. CORNER HOUSE—STM. HT.; UNIV dist.; reas.; conc. Hyde Pk. 9223 or 8569.

Southwest Side.

5 RM. BUNGALOW. H. W. HT., LGE. RMS. fireplace; $55. 4928 S. Keeler-av.

North Side.

6 R. COTTAGE—LARGE BACK YARD, $35; stove ht. 4713 N. Western; gd. trans.

LINCOLN-AV., 20 RMS. FOR FURN. AND light hskpg.; stm. ht. Diversey 3040.

NR. PARK, 14 RM. HSE.; 4 BATHS; REAS. rent to proper party. Kenny, Sup. 7749.

Northwest Side.

REDECORATED 5-6-7 RM. HOMES; GAR.; nr. schools, churches, stores; good trans.; street, alley paved; $45 up. Also 5 rm. home; heat, gas, lt., elec. ref., gar. free; $60. A. J. SCHORSCH & CO., 6059 Irving Pk.-bl.

3 RMS. BEAUTIFUL RESIDENCE; H. W. ht., gas, light, garage included, $45. Edison Pk. 7344 Farwell-av. Longb. 7398.

6 R. BUNG., H. W. HT., JEFF. PK., $45. 8 rm. res., steam heat, Irving Park, $40. Beasley, 4219 Irving Pk.-blvd. Pens. 2726.

Suburban.

UNUSUALLY ATTRACTIVE 7 R. RES.; LG lawn; near transp.; good tenant means more than price. VILLAGE 9272.

SELECTED FURN. AND UNFURN. HOMES on N. Shore. Mrs. Fuller & Wm. Pickard, 1618 Chicago-av., Evanston. Greenleaf 7220.

MODERN 6 RM. BUNGALOW, $55—ELEC. refrig.; L transp. Phone Maywood 9215.

TO RENT—FURNISHED HOUSES.

IND. HILL DIST. AND LAKE FRT. HOMES for summer or longer. Refs. req. Quinlan & Tyson, 1571 Sherman, Ev. R. P. 2617

TO RENT—SUMMER RESORTS.

TO RENT FOR SUMMER.

9 large mod. rms. and bath, compl. furn., 3 open firepl., furn. heat, elec. light and elec. range; 15 ac., consisting of orchard and small 9 hole golf course; house loc. 55 ft. above sand beach, overlooking beau. White Lake. E. Haeglin, Longbeach 6526.

FOR RENT— A HOME AT WEST LAKE by or for season, 5 rooms and bath, all modern, completely furnished. Screened porch and garage. Write E. H. Graff, Kalamazoo, Mich.

CARR'S BEACH, MILLER, IND.—WEST NO. 24. Dr. Andrews' 12 rm. bungalow, beautifully arranged; lake front; completely furnished; newly decorated with all comforts of summer rest. For rent. For information, inquire within.

LAKE GENEVA, WIS.—CHARMING, MOD. home, Lake Geneva Manor, overlkg. lake, 7 rms., 2 baths; furnished; inside gar. Owner at The English House or Lincoln 6230, Chi.

3 ATTRAC. COTTAGES—RENT OR SELL; priv. owned; r. w., elec., 62 mi. from loop on Dunes highway and Lake Mich. See Mrs. Anna Brown on prem., Grand Beach, Mich.

5 ROOM FURN. HOUSE, EAST SHORE OF Round Lake, Ill.; gas, elec., running water, For season. Call Central 5272.

PEWAUKEE LAKE—FURN. 7 RMS., ELEC. range, fireplace. Season, $600. W. E. Hoffman, Pewaukee, Wis.

5 RM. FURN. COTTAGES, PRIV. PIER. Cedar Lake, Ind.; just S. of Wilson's subdiv., 40 mi. Loop, Rt. 41. See Andalman there.

TO RENT—6 RM. COTTAGE; MODERN; spring, beach. Diamond lake. Cassopolis, Mich.

POWERS LAKE, WIS.—CLEAN, MODERN lake cottage; spacious grounds. H. Hachmeister. Phone Calumet 2121.

M'HENRY, FRT. FOX RIV. 9 R. FUR. HS., mod. conv.; Dec. day or sea. L. V. 5140.

SUMMER COTTAGES BY WEEK OR MO. Charles Thorne, Lake Villa, Ill.

COTTAGE—GRAND BEACH, MICH.; SEAson, $450; hot wat., gas, elec. But. 5088.

FUR. 3-4-7 RM. COTTAGES, 40 MI. CHI. Bangs Lake. Ph. Wauconda 30-R. Sowers.

LAKE FRT. COTT., LONG LAKE; BEAU. loc.; very pri. Stenholt. Columbus 6691.

NORTH SHORE, INDIAN LAKE—4 ROOM cottage; rent-sale; water, elec. Shel. 3089.

LAKE GENEVA, AT CEDAR PT. PARK—Lg., mod. summer home, furn. Linc. 1119.

CHANNEL LAKE, ANTIOCH, ILL.—LGE. and small cotts. Glingman. Ph. 153W2.

WANTED—AT SUMMER RESORTS.

GENTILE FAMILY, BEST REFS., WANTS mod. furn. lodge northern Wisconsin, June to Sept.; describe fully, give best price. Address L S 520, Tribune.

TO RENT—APARTMENTS.

SOUTH

General List.

MOD. 2½ RM APT. FREE GAS, LT., EL. rfg., $30; 4 rms., $35 to $40; also 5 rm. cor. apt., $40. Nr. "L," surf. 1516 W. 62d.

2210 E. 68TH-ST.—2½, 4 R.; EL. REF.; rollaway; $27.50-$40. Pensacola 6768.

6128 INGLESIDE-AV.—NEW BLDG.—2½-3½ rm.; free lt., gas, refrig. Hyde P. 9454.

TO RENT—APARTMENTS.

SOUTH.

One, Two, and Three Rooms.

SWIM, BOAT, VACATION.

AT HOME.
7827 SOUTH SHORE DRIVE.
I have a beaut. 1-rm. apt. overlook. lake; ultra mod.; carpeted; canv. walls; shower; elevator, $65; also a 2 and 3-rm. apt. available; very friendly service. Sag. 9559.

2 ROOM INDIV. UNITS.

Cross ventilation; elec. refrig. Manager on premises. Fairfax 7536.

1-2-3 RMS., NEAR U. OF C., $35-$50. Shower; canvas walls; elec. ref. 5401 Ellis-av. Hyde Park 8215.

STEWART-AV., 7330 — 3 LARGE, LIGHT mod. rms.; elec. heat and gas furn. free; lge. yard, pch. Fine for child. Conc. $27.50.

5308 KENWOOD-AV.—MODERN 2 ROOM kitchenette; G. E. refrigeration; $40. Hyde Park 7000.

3 RMS.—FREE REFRIG., $45 UP. 6447-55 EGGLESTON-av. In-a-dor. Kit. cab. Cl. to R. I., L. McCLUN, 217 W. 63d-st.

SAGINAW-AV., 7546½, SUBLS. 3½ RMS.; lg. dinette; new bldg.; I. C. tr. Sag. 0513.

Four, Five, Six Rooms, and Larger.

6938 CRANDON-AV.—4 LARGE OUTSIDE rms.; cross ventilation; elec. refrig.; in-a-dor bed; beau. decorated; 2 blocks to lake, park and I. C.; very attractive rental. Agent at building, or Stewart 4044.

4-5-6 ROOMS, $37.50 UP.

6157 Ellis-av. Large, light; good transp.; near U. of C.; good for roomers; bargain. HOWARD & ORR CO., 1309 E. 53d-st.

822 W. GARFIELD-BLVD.

7 rms.; steam heated; good trans. Phone Mr. Hall, Yards 1220 or Beverly 2298.

4 ROOMS, 1515 EAST 68TH-ST., WITH EXtra screened sleeping porch, shower, new electric refrigerators; near Stony Island-av. and I. C. PHONE DORCHESTER 8800.

MODERN 4-5 RM. APTS., $40 AND UP; stm. ht., elec. refrig., free gas; agt. on prem. 7906 Michigan-av. Vincennes 3445.

6 RMS.—3 BATHS; ON THE LAKE; PRIV. bathing beach; life guard; best South Shore location; $130. Regent 4300.

4 LG. RMS.—ENG. BSMT., FREE REFRIG., furn., $50 or unfurn., $40. 4336 Drexel-blvd., apt. No. 2.

EXC. 4 RM. APT., LOWEST RENT IN DIS., $40 up; new. dec.; inador; free refr., inlaid lino.; new atv.; gd. tr. 7828 Cornell.

7701 RHODES—4 LG. MOD. RMS., NEW. dec.; el. ref.; very cheap rent. Stew. 5499.

6 LARGE, LIGHT RMS., HOT WAT. HT., $40; ½ blk. I. C. 7028 Kimbark. Dor. 2828.

MOD. 5 RMS., LGT., AIRY, NEW DEC.; I. C., surf.; cut to $35. 7145 Dobson.

$25-$30—FINE 4 RM. APTS.; STM. HT.; light, sunny. 1446-48 E. 67th-st.

MOD. 5 RM., SLP. PCH.; FREE REF.; GD. trans.; reas. 8625 Drexel. Tri. 5932 after 1.

BIG BARG.—BEAU. LG. LT. 7 RMS., PCH.; all off hl.; mod. 6534 Cottage Gr. H.P.9792.

SOUTHWEST.

One, Two, and Three Rooms.

3643 W. 55TH-ST.—3 ROOMS, G. E. REF.; spacious rooms; very reas.; $30. F. H. HALVORSEN CO., 3145 W. 63d-st.

Four, Five, Six Rooms, and Larger.

6211 S. FRANCISCO-AV.—FLAT, 4 RMS.; slp. pch.; stm. heat; bargain.

4 RM. APT.—STEAM HEATED; NEWLY decorated. 4316 S. Artesian. Laf. 3068.

NORTH.

General List.

2000 Lincoln Park West

2-3-4-5 RMS., $70-$200.

New building, overlooking Lincoln park and lake. Beautiful apts. All outside rooms. Ex. transportation. PETER F. REYNOLDS, Linc. 3633.

415 FULLERTON-PKWY.

Overlooking Lincoln Park.
2-3-4 RMS., $65-$135.
Free Gas and Refrigeration.
Peter F. Reynolds, Linc. 1518

DELAWARE TOWERS.

A 6 room duplex in Tower on 17th and 18th floors. Also 1 to 5 rooms. Electric ranges, floors carpeted; outside exposure; optional serv.; walk. dist. 25 E. Delaware

High Grade 3-4 Rm. Apts.

4609-19 N. PAULINA-ST.; will decorate to suit; free refrig. Agent on premises, or phone Lake View 7671.

2-3-4 RMS., $35 UP.

943 EDGECOMB-PL., 722 BARRY-AV. Refrig., mod. decor.; excel. trans. See janitor or phone Bittersweet 1603.

3 RMS., $35; 4 RMS., $40.

2007-11 FARRAGUT-AV.
Lovely lge. rms.; in-a-dor refrig.; newly dec. Agt. on prem. L. B 2354 or Bit 4043.

4200 HAZEL-AV.

1-2-3-4 room apts.; elevator bldg.; free light, gas and refrigeration; carpeted floors; $45-$82.50. Wellington 3460.

5256 GLENWOOD-AV.

2-3-4 attractive rooms; in-a-dor bed; free refrig. $37.50-$47.50. L. and surface; desirable location. Longbeach 8833.

S. W. COR. WILLOW-ORCHARD—3-4 RMS., 2 bdrms., steam heat; newly decor.; only $25-$30. Diversey 9500.

One, Two, and Three Rooms.

PARK ROYALE
451 Wrightwood . . .

One of Chicago's most OUTSTANDING residential buildings. Entrance through a MAGNIFICENT LOBBY, the luxury of which characterizes the whole building.

For AS LITTLE AS $55 you can rent a beautiful 1 room apartment with colored tile bath, electric refrig.; carpeted floors and a delightful view of Lincoln Park. Also 2 and 3 rooms at reasonable rentals. Larger apartments have electric dishwashers.

Come and visit this building. The manager, Mrs. Brown, will accompany you on your tour of inspection. THE PHONE IS LINCOLN 6780.

1, 2, AND 3 ROOMS, $40

and up. S. W. cor. Morse and Greenview-avs.; new 7 story bldg.; free gas, light, refr. and carpet; col. tile baths and fixtures. Office, 1505 Morse-av.

BIG REDUCTION

1-2 RM. APTS. FREE REFRIG. AND GAS. EXCEPTIONAL VALUE. BEST TRANS. 5529 Kenmore. See jan. or call Ran. 6171.

3 ROOMS, 1 BATH—
1366 N. Dearborn; beautiful view of lake. HOGAN & FARWELL, INC. Whitehall 4560.

KITCHENETTE IN COR. BLDG.—
Few left, 6 stry. bldg.; refrig., gas free; bus, car at door; L 2 blks. 1157 Diversey.

ATTRACTIVE 3 ROOM APT.—INCLUDING bedroom; nicely decorated; free refrig.; nr. L, bus and cars; $40. 3823 Rokeby-st.

2½ ROOMS, NICEST IN ROGERS PARK, $40 up; free elec. refr.; L and bus trans. Near lake. 1331 Estes-av. Hollycourt 2256.

2 RMS.—FIREPROOF; LIGHT, AIRY, ELECtric refrig.; near Howard L station; low rental. Phone Rogers Park 0458.

3 SUNNY RMS., STM. HT., NEW, DEC.; gd. trans.; $28. 1117 Fullerton-av. Lin. 1349

Four, Five, Six Rooms, and Larger.

924 GALT-AV.—EXCEPTL. BLDG., NEAR lake; 1 blk. n. of Montrose; beau. 6 rooms, new dec.; sun par.; slp. porch; 2 baths; elec. refrig.; garage; good loc.; 2 bus lines, L surface; exceptl. low rent. Lon. 8981.

ATTR. LG. 4-6 RMS., 951 FOSTER; 5117-29 Sheridan, 5-6 rms.; sun par., shower, ext. lav.; 551 Melrose, 7-8 rms.; 3223 Broadway, 5 rms., refer. Red. rent. Jan. in bldgs.

900 GRACE-ST.

5 rms., elec. refrig.........................$47.50
Good transp. Call Lake View 9268.

944 IRVING PK.-BLVD.—4 LG. RS., NEWly dec., light 3 sides; reas. John J. Ready & Co., 4001 Sheridan. Buck. 0500.

3750 LAKE SHORE-DRIVE.
5-6-7-8 ROOM APTS.; large rooms; woodburning fireplaces; swimming pool.

4 ROOMS—LUNT-AV., $47.50; NEW BLDG., G. E. refrig.; showers; inador; 1 blk. C. & N. W. sta.; conv. surf., bus. State 0240.

2335 COMMONWEALTH-AV.—
6 rooms, 2 baths, 1 block west of drive. Just south of Fullerton. Central 5050.

4444-46 N. LINCOLN-ST.—4 RMS., $50-$55. New bldg.; large rms.; G. E. refrig.; L. bus. Hogan or Magill. Longbeach 1855.

4 ROOMS, REDUCED RENTAL; MODERN bldg.; elec. refrig.; spac. closets; ext. in-a-dor bed. 648 Buckingham-pl. L. V. 0892.

1362 ASTOR-ST., COR. SCHILLER—10 LG. outside rms.; 4 master bedrms.; 2 maids' rooms; exclusive bldg. Lake View 6480.

5 LG RS., CRAFTEX WALLS; EXC. TRANS. Near Lincoln Park, $55 month. 4017 Clarendon-av. Call Lake View 9269.

CHICAGO'S NEWEST 3½-4-5-6-7 RMS. Hoyne Manor; 6 bldgs.; last word; playgrd.; nr. schls.; gd. tr. Low rent. Bri. 2306.

8 RMS., BEAU. 2D APT.—ELEC. REFR.; new tile bath, shower; extra lav.; pch.; reas. 518 Fullerton-pkwy. Keystone 0735.

4 RMS., $37.50; BIG VALUE; G. E. REFR.; nr. lake, Sheridan-rd. Well. 1100.

$275 APT. FOR $160; 6 RMS., 3 BATHS, 3 showers; Frig.; free gas, lt. Lake V. 9791.

RL. VALUE, MOD. 5 LGT. RMS.; NEW. dec., suit. 2 cpl.; ex. lav. Lincoln 5553.

6 ROOMS, MODERN, STV. HEAT; $25 AND $35, with garage; good trans. Div. 3843.

4 LG. LGT. RMS.; MODERN; $50; CONcess. 7458 N. Artesian-av. Ave. 7782.

4-5 RMS. $22-$25. 1134 BARRY, CORNER Clifton; stove ht.; new. dec. Wabash 7945.

3764 ROKEBY, COR. GRACE, MOD. 7 RM., 4 bedrm.; refrig.; all tr. $55. Gra. 6779.

6559 N. TALMAN—ATTR. 5 RMS.; COR. 2 apt. bldg.; slp. pch.; refr.; gar. Briar. 2113.

MOD. 6 R., H. W. HT.; GAR. OP.; NR. SCH.; trans.; reas. 4431 N. Campbell. Jun. 3659.

6 RMS., SLP. PCH., SUN-PAR., EL. REF.; gd. trans.; reduced rent. 65?? Bosworth.

TO RENT—APARTMENTS.

NORTH.

Four, Five, Six Rooms, and Larger.

5 AND 6 ROOM APTS.

Lincoln Park dist.; 10 minutes from Loop; suitable for rooming purposes. Some have in-a-dor beds, tile baths, shwrs., run. water; linoleum on kitchen; elec. refrigeration.
RENTALS $50 TO $85.

D. F. CRILLY & CO.,
Renting Office.
1706 N. Wells-st. Lincoln 5732.

4, 5 AND 7 ROOMS.

GEORGIAN COURT APTS.
Opposite Lincoln Park.
1710-34 N. La Salle-st.
New. remod.; elec. refrig.; linoleum in kitch.

D. F. CRILLY & CO.,
Renting Office.
1706 N. Wells-st. Lincoln 5732.

4-5 Lge. Rms., Elec. Refrg.

2950 N. CLARK-ST.	$42.50-$52.50
3010 WILTON	$50-$55
428 BELDEN	$35-$55
630 BARRY-AV.	$40 UP

See Jans. at bldgs. or call LAK. 2949.

BELMONT YACHT HARBOR DISTRICT.
425-39 ALDINE-AV.
4-5-7 RMS., $100-$165.
Peter F. Reynolds, Linc. 3633

4 ROOMS, $47.50-$60.

Free refrig. and gas; near sur., grade and Sullivan High, Loyola L. Agt., 6610 N. Ashland.

NORTHWEST.

General List.

4127 BELLE PLAINE-AV.

[4100 N. and W.] 3-4-5 rms.; elec. ref.; 1 blk. N. W. R. R. sta.; dec. to suit; $45 up.

EXCEPT. LOW RENTALS—2-3-4-5 RM HTD. apts., Frigid.; residential dist.; good trans. A. J. SCHORSCH & CO., 6059 Irving Pk.-bl.

3-4 R., HTD., NEW BLDG.; G. E. REF.; tile bath. 2912 N. Springfield. Spa. 3651.

One, Two, and Three Rooms.

3 MOD. R., BATH, STOVE HT., GAR. OP.; ex. tr.; $20. 1411 N. Ashland. Craw. 5545.

Four, Five, Six Rooms, and Larger.

BEAUT. 3½-4 RM. APTS.

$40-$45 and concess. Craftex walls, tile bathrms. with showers. All apts. have lge. bedrms., all rollaways, free elec. refrig. See jan. on prem. 3215 N. Francisco-av. or ph. Sup. 3000, Miss Meyers.

2700 N. SACRAMENTO-AV.

Lge. 4-5 mod., lgt., airy rms.; rentals reduced to meet all competition; G. E. refrig. Will dec. to suit. See Mrs. Crow or janitor on premises, or Ph. Superior 3000.

3706-12 Wrightwood-av.

4 rm. mod. apts. Sun pls.; h. wtr. ht.; rentals red. to $35-$37.50. See Mrs. Goldberg on prem. or ph. Sup. 3000, Miss Meyers.

4418 N. LAWNDALE-AV.

4 lge. mod. rms.; 3d fl.; elec. ref.; dec. to suit; $45. Jan. on prem.

NEWLY DEC. 6 RMS. WITH GAR., $45; steam ht., hot water all the time; nr. trans. 5224 Bloomingdale-av. Berk. 7778.

HOME IN MODERN 2 FLAT BLDG.
5 beau., sunny rms., slp. pch., in fine res. sect.; down to $50. 5236 Melrose. Pens. 3211

$18-20—4 RM. APTS., BATH. 1022-24 N. Western-av. Inq. 2d, side entrance.

MOZART, N., 3928—4 LGT. RMS., 2D FLAT front, $27.

5 BEAU. RS.—SLP. PCH.; G. E. REF.; 1ST; L-surf.; very reas. 4809 N. St. Louis-av.

4-5 BEAU., MOD. R., STV. HT., $28-$32; 3d. 3047 Berteau, cor. Whipple. Pal. 0669.

WEST.

General List.

4732 WASHINGTON-BLVD.

2½ r., $32.50; 4 r., $45; elec. ref.; dec. to suit. See janitor.

144 N. KEDZIE—3-4 RMS., STM., REFR., couples only; $28-$37.50. Ring 1st bell.

FOR MOD. 2-3-4-5-6 RM. APTS., MECH. refrigeration; good trans. Call Monroe 2120.

One, Two, and Three Rooms.

FOR REAL VALUE SEE THESE MODERN good sized 2-3 rm. apts.; elec. refrig., in-a-dor beds. 5028 and 5029 W. Quincy-st.

Four, Five, Six Rooms, and Larger.

4 LARGE, LIGHT RMS.—INADOR BED.; rent reas. Apply 5440 W. Huron-st.

5 RMS., SUN P., FURN., UNFURN.; REFR. 2911 Washington, Humb. 3492. Best offer

229 N. MAYFIELD-AV.—5 LT. OUTSIDE rms.; el. ref.; n. dec.; L, surf. Aus. 3859.

7 RMS., 4 BEDR., H. W. HT., ELEC. REF., slp. pch., sun p. 3821 W.Adams. Ked.4343.

6 RMS., BATH, 3 BEDRMS., STOVE, $24. Newly dec. Call 3-8 p. m. 3333 Fillmore.

1821 S. CALIFORNIA, OPP. PARK—COZY mod. 4 rms., $28; gar., $4. Rep. 2383.

MODERN, NEWLY DECORATED 6 RM.; stove ht.; reas. 647 N. Homan. Van B.6044

TO RENT—APARTMENTS—SUBURBAN.

NORTH.

Evanston—19 minutes to loop.

HIGHEST CLASS COR. BLDG.—4 OR 6 BIG rooms; 2 baths; a 6 rm. furn.; 2 blocks to beach; 20 minutes to Loop. 937 Forest.

WEST.

Berwyn—17 minutes to loop.

$32.50-$42.50—3-4 RM. APTS., STEAM HT., elec. refrig.; near L. 1917 S. Grove-av.

2 5 MOD. R., STM. H., GAR.; NR. SCH.; conces.; $30 up. 3534 Grove, Berwyn 600J.

6 RM. APT. WITH BRKFST. PORCH; GArage opt. 1819 S. Grove. Berwyn 5270.

Riverside—19 minutes to loop.

RESIDENTAL APT., 5 LGE., SUNNY RS., tile bath; built in shower, elec. refrig.; excel. loc. 99 Groveland-av.

TO RENT—FURNISHED APARTMENTS.

(See Also Hotels and Apartment Hotels.)

SOUTH.

Only $37.50—1 Rm. Kit.

4336 Drexel, Facing Park.
FREE REFRIG.; SHOWERS. OAK. 4961.

Cool—5212 Cornell-av.—Quiet.

THE CORNADA APT. HTL.—1-2-3 R. APTS. Furn. or unfurn. Reduced rents; I.C.X, bus.

1504 E. 53D, AT HARPER—1-2 RM. kitnts., priv. bath; $35 up; newly dec.; elect. refrig.; in-a-dor beds, elev.; near I. C. ex., surf. Tel. Hyde Pk. 4805, or Fair. 0808.

Woodlawn Apts., 837 E. 61st.

Strictly modern 2 rm. furn. apts., near 63d and Cottage Grove; $10 week and up.

ESSEX APTS., 6230 DORCHESTER-AV — 2-3 rms., $52.50-$75; elec. refrig.; maid serv.; ½ blk. 63d, I. C., L., sur. Plaza 6477.

NORMAL ARMS—NEW 1-2-3 ROOM APTS.; comp. serv.; smart, spac.; quiet; L, surf. R.I., bus; cut rates. 6613 Normal. Nor. 6010.

MICHIGAN-AV., 2444—KITCHENETTES, $4 wk. up; clean furn. rooms; private baths. Make Friends through Aristo Lodge No. 2.

$55—4 RMS.; HAS BEDRM. AND 2 IN-A-dor beds; comp. furn.; nr. I. C., Jackson Pk. and "L"; el. refrig. 6062 Stony Isl.-av.

5114 CORNELL-AV., 2D APT.—ATTRACT. furn. 4 rms. and sleeping pch.; elec. refr., in-a-dor bed; ½ blk. I. C. and bus.

ENGLEWOOD ARMS—824 W. 62D—1-2 RM. apts.; also sgl. rms.; new and modern; full hotel serv. $7 up. Normal 7890.

FURNISHED APARTMENT, $20 MO. FARM home near resorts, 48 mi. N. W. Milwaukee. Address E D 17, Tribune.

2-3 R. NICELY FURN. APTS.; FREE GAS, lgt., and ref.; new dec. 7911 Racine-av., agt. on prem., or call Ced. 1800.

5441 KIMBARK—2-3-4 RMS., MOD., SUN par., elec. refr.; perfect light; $50 up.

SUBLEASE—3 S.-DR., ATTR. 4 RM. FURN. apt., nr. I. C., lake; reas. So. Shore 7749.

2-3-4 R. APTS., BEAU. FURN.; EL. REFR.; I.C., bus, L surf. 6916 Dante. H. P. 0034.

KENWOOD, 6142—CHOICE 3½ RM. FRT., lg. airy, pri. bath; Frig.; I. C., L. Dor. 9090.

CHI-ENGLE. APTS., 7146 LOWE-AV.—MOD. 2-3 rs.; tile bath; R. I., L, sur. Rad. 3930.

2½-4-5 R. APTS.; BEAU. FUR.; FREE GAS, lgt., el. refrig.; nr. L; $40-$60. 1516 W.62d

SUBLEASE FOR 3 MONTHS—6 R., 2 BATH; near lake and I. C.; reas. Midway 9391.

8 RMS., 3 BATHS, FOR SUMMER, HYDE pk.-bl., nr. 53d, 2 bl. to lake. Bit. 4922.

4-5 RMS., NR. I. C. AND LAKE; SUIT. 2 couples. 2208 E. 70th-st. Fair. 7604.

5631 KENWOOD—4 R. MOD. APTS. NR. U. of C.; I. C.; reduced, $65. Hyde Pk. 8551.

SOUTHWEST.

1 AND 2½ ROOMS—NEWLY FURNISHED apts., $35 and up. 6241 S. Western-av.

NORTH.

4-5 RMS., 3-5 BEDS, $52.50 UP. BEAUT. furn.; refrig.; 1 blk. lake. 1341 Touhy.

4-5 RS., NEWLY FURN., SHOWER, FRIG., $55 up; ½ blk. beach, L, bus. 1333 Touhy

ARTIST'S DUPLEX STUDIO, 4 RM.; RARE antiques, etc. Walk. dist. Sup. 8578.

7 ROOMS, 2 BATHS, 2 PCHS.; GRAND piano; orientals; $125. Buck. 6067.

BEAU. BEDRM. APT.—FRIG., SHWR., BATH. extra in-a-dor. porch; $50. 4639 Magnolia.

RL. VALUE, 5 LG. RMS., BEAU. FURN., new. dec., suit. 2 cpl.; ext. lav. Linc. 5553.

1415 ROSEMONT—5 LG. RMS., SUN P., furn.-unfur.; glzd. pch.; $60-$50. She. 9472.

5827 RIDGE—2-3-4 RMS., IN-A-DOR; REfrig., gas, el.; $10 up. Open. Edg. 0959.

2 ROOMS—LRG., LT., AIRY; 1 BL. LAKE, L. bus; very reas. 1226 Albion. Hol. 3447.

EAST WALTON-PL.—6 RMS., COMPLETEly furn., $70. Call 9-6. Whitehall 7532.

TO RENT—FURNISHED APARTMENTS.

NORTH.

1117 Dearborn North
Apartment Hotel

CLOSE TO

Beautifully furnished 1-2-3 room apartments; complete hotel service; large closets; tub, and

THE LAKE,

Shower baths; direct and alternating radio current; a truly attractive and comfortable lobby.

THE PARK,

If you are interested in reducing your rent, an inspection will convince you that our rentals from $65 are the best values today.

THE LOOP.

Whitehall 4318

Loyalton Apartments

4630-32 BEACON-ST.
offers beaut. furn. 1-2-3 room apts. at very low rents. Comp. serv. Best value on North Side. Inspection will convince you.

SHERLANE APT. HOTEL,
839 SHERIDAN-RD.

3900 NORTH; FIREPROOF BLDG.; 1 RM. AND KITCHNT. FURN. APTS., $10 WEEK. MAIDS DAILY; FULL SERV.; SWITCHBD.

YACHT HARBOR APTS.

422 MELROSE-ST.
Superior 1-2-3 rms. with or without service, OR WILL SELL FURNITURE AT COST on monthly payments with 12 mos.' lease; rentals low. Agent on premises.

Norwell Apt. Hotel

154 W. NORTH-AV. [AT LA SALLE-ST.]
Modern kitchenettes. Hotel service. $12 WEEK. ALSO MONTHLY RATES. Near Lincoln Park. Phone Mohawk 1065.

The Oakdale Apt. Hotel.

12 min. to loop; kit. and bedrm. apts.; newly dec.; beau. new furnishings; $40 up; compl. hotel serv. 1049 Oakdale. Gra. 1500.

1 ROOM APTS. WITH TWIN AND DOUBLE inadors, also hotel rooms and bedrm. apts. Complete hotel service. Reas. rates. LINCOLN PARK ARMS. 2738 Pine Grove-av.

ROSEMORE—4322 Kenmore.

1 room apts., strictly modern; near Broadway and Montrose; $9 week and up.

Mod. 3 Rm. Pr. Apt., $35 Mo.

Comp. furn., includ. linen, gas, light, heat; priv. bath. [2500 N. 1100 W.] Buc. 6831.

838 SUNNYSIDE-AV.

2 rms.; newly furn.; elec. ref.; low rent; near lake; decorate to suit.

244 EAST PEARSON-ST.

800 North—At the lake; 2-3-4 room furnished or unfurn. apts. $60 up. Sup. 4701.

SWANVILLE APTS.

2-3 rms., incl. light, gas, linens, refr., from $48. 701-15 Brompton-pl. Good tr. Bit. 1600.

SHEROSE—4241 KENMORE.

2-3 rm. apts., strictly modern, near Montrose and Broadway. $9 week and up.

4545 BEACON-ST.

Beau. furn. 1-2½ rm. apts.; good trans.; low rent; nr. lake; mgr. on prem. Lon. 3056.

925 GLENGYLE-PL.

Beau. furn. 1-2½ rm. apts. nr. lake, L; low rent; hotel service. Mgr. on prem. Lon. 8641.

Brandon—4310 Clarendon.

2-3-4 rm. newly furn. apts.; carpeted, elec. refrig.; cross ventilation; 53 bus; $50-$75.

6721 GLENWOOD, 3-4 RMS., $50; 2 BL. L. 1340 Foster, 3 rms., new bldg., $60. 1311 Morse, 4 r., $57.50; beau. furn.; gas lt., frig. free.

1137 PRATT-BLVD. HOTEL.

1, 2½ r. fur. kit. apts.; comp. htl. svc.; low rentals; ½ blk. lake, bus, Loy. L. Bri. 1700.

LINCOLN PK.—2-3 RM. IDEAL APT., NEW bldg.; best tr.; fur. for 4 persons. $35-$45, or by wk. 2840 N.Abbott-ct., 700 W. Cap. 4377

4 RMS., WITH INADOR BED—
Gas, light, Frigidaire free; greatly reduced rental. 3740 Pine Grove-av.

FLORENCE APARTMENTS — 5406 WINthrop; 1-2-3 rm. apts.; completely furnished; all trans.; reasonable rentals.

TERRACE MANOR APT. HOTEL, 4181 CLARENDON—1-2 r. kits., nr. park, golf, tennis, all trans.; 53 bus at door; $6 wk. up.

SPACIOUS 4-5 RM. APTS., $60-$70; NR. L and lake; beaut. furn.; free gas, light, Frigid. 6202 Lakewood-av., cor. Granville.

1824 NORTH PARK-AV.—[1800 NORTH]—1½ blks. Lincoln pk.; 1-2-3 rm. kitchents. New. furn., elec. refrig.; showers; $45 up.

BEAU. FURN. 3 ROOM APT. — SHOWER. Gen. Elec. refrig.; good trans.; $55, incl. linen, gas, light. 803 Cornelia. Well. 6116.

NEAR LAKE—5 RMS., 2 BATHS; NICELY furnished; low rental for summer. Call Miss Cunan at Whitehall 7373.

BEAU. FURN. 3½ RMS. FOR SUMMER mos.; bedrm., inador, radio, shwr., Frig.; all transp.; nr. lake; $60. Ardmore 2887.

ROSCOE PLAZA—1650 ROSCOE, 1-2-3 RM. apts.; well furnished; excel. trans.; conv. shops; reduced rentals.

712 DIVERSEY—COMPLETELY FURN. 1 and 2 rms.; all outside; hotel serv.; newly decorated; 15 minutes to loop.

WELLINGTON ARMS APT. HOTEL—2970 SHERIDAN-RD.—1-1½-2 room kit. suites; overlooking lake; full hotel serv.; $65 up.

LUXURIOUS 7 RM. APT.—VIEW OF PARK and lake; 12th fl., 25 ft. liv. r.; 20 ft. chambers. Mrs. Nusser, Whitehall 6880.

4 RMS., EL. REFR., $11; 3 RMS., $7.50; nicely furn. 3541 Wilton. Harr. 1085; 9-5.

1362 GREENLEAF-AV.—BEAU 2-3 ROOM apt.; blk. L, lake; reas. Briargate 6322.

1 ROOM KIT. APTS.—NEW BLDG., COMP. serv.; ex. trans.; $10 wk. up. 641 Aldine.

2-4 RMS., SUN PAR., NEW FURN., G. E. refrig.; L. bus, lake; reas. 5314 Winthrop.

ATTR. 3 RM. STUDIO—TENNIS COURT; blk. Oak-st. beach. Alexander. Sup. 1872

4435 GREENVIEW-AV.—COZY 2½-3½-4 R. apts.; high grade bldg.; lt., gas, refr. incl.

NORTHWEST.

NEW 5 RM. BRK. BUNG. FLAT FOR REliable people; beau. furn., radio and piano incl.; pch., gas, elec. and heat; $58 per mo.; Gentiles; 6 mo. lease. Avenue 2144.

3 RMS.—NICELY FURN., ½ BLK. PARK; best tr., $32. 1426 Milwaukee. Hum. 3492.

LOW RENTAL; LIGHT, GAS, REFRIG., linens, md. serv.; 1 blk. L. 3355 Eastwood.

WEST.

THE AUSTIN APT. HOTEL.

1 blk. to L; quiet apt. homes; newly dec.; beau. furn.; daily maid serv.; kit. and bedroom apts.; $45 up; wkly. rates if desired. 5808 W. LAKE-ST.

Near Golf, Tennis Courts.

One block from Garfield Park, where you may enjoy all outdoor sports: 1, 2, 3 room apts.; nw. bldg.; tastefully furnished, decor.; large rooms; full hotel serv. 3500 Fulton.

REDUCED RENTALS.

1¼ rm. kitch. apts. Full hotel serv. New bldg. Nr. Garf. Pk., bus, L.st. 3334 Maypole.

2547 WASHINGTON-BLVD.

1 and 1½ rms.; in-a-dor; pri. bath; gas, elec. free; new. dec.; $30 up. Bus. surf. L.

CHICAGO'S BEST

Furn. kitchenettes, elec. refrig., comp. bath; cln., mod. all tr., $40 up. 149 N. Le Claire.

LECLAIRE APTS., 5056 WASHINGTONblvd.—Attr. furn. 1-2 rm. apts., $45 up; elec. refrig.; elev.; all trans.; reas. rental.

KILBOURN MANOR APTS., 4501 WASHington—1, 2, 3 rooms compl. furn. apts.; refrig., maid serv., elev.; bus at dr. $45 up.

"THE CHATEAU"— — —18 MINS. TO LOOP. Oak Park's largest and finest apt. hotel. Gentiles; $55. 330 N. Austin-blvd. Vil. 8500.

4 RMS., FURNISHED; ENGLISH BASEment; private home. 3138 Warren-blvd.

TO RENT—STORES.

Northwest Side.

3124 MONTROSE, NEAR KEDZIE—CORNER store; suit. any bus.; reas. Buck. 4757.

TO RENT—OFFICES AND SHOPS.

Central.

OFFICE ECONOMY PLAN—
82 W. WASHINGTON-ST.

FURNISHED PRIVATE OFFICES IN INDIVIDUAL SUITES. SECRETARIAL AND PHONE SERVICE. OFFICES, $25; DESKS, $10. JUDSON F. STONE, AGENT. Room 420. Andover 5696.

32 N. STATE, S. W. CORNER WASH.—Attractive offices, splendid light night service, cent. of Loop; single, $25 up; with recep. rm., $40 up; few furn. Beau. desk space. steno., phone. SWIGART & CO., Rm. 601.

BEAUTIFUL OFFICES, SALES, DISPLAYS, or studio space; unusually light; low rent. EDWIN J. BOWES JR. & CO., 154 E. Erie-st. Whitehall 6026.

SEMI-PRIVATE OFFICE—
New equip., phone, spring water, towels, office service, clubroom; only $32.50 mo. SUITE 600, 201 N. WELLS-ST.

TO SUBLET—SPACE OR PRIVATE OFFICE, with or without service; unusually light and airy; reasonable rent. 5th floor, 175 N. Michigan. State 0338.

DESK SPACE—IN NICE LIGHT OFFICE, with stenographic service. Rm. 1801, 333 N. Michigan. Central 1602.

920 N. MICHIGAN-AV., COR. WALTON-PL. —FLOORS, 4,400 sq. ft.; will divide; suitable for professional or retail bus. Sup. 3912.

FURNISHED PRI. OFFICES DESK SPACE mail address, switchbd.; steno.-secy. serv.; $3 to $65 per mo. 8th flr., 20 E. Jackson.

SUBLEASE APPROX. 1,500 SQ. FT. OFC. space; all carpeted; 6 attrac. rms.; nearly 3 yrs.; sac. Rm. 1804, 111 W. Monroe.

DESK SPACE, MAIL AND TEL. SERV., $3, $15. Rm. 1101, 162 N. State. Dear. 0868.

FURN. PRIV. OFFICE AND RECP. RM.; 3 or 4 mo.; $50. 7 W. Madison, Room 1201.

FURN. PRI. OFC., LARGER UNITS, REAS. rents. Rm. 1101, 162 N. State. Dear. 0869.

MDSE. MART—DESK SPACE, PHONE SERV. in priv. office; $10. Delaware 9242.

DESK $7; MAIL SERV., $3; 2 R. FUR. suite, $35. R. 902, 10 N.Clark. Dear.7277

TO RENT—OFFICES AND SHOPS.

Central.

TRIBUNE
TOWER

A superb office building occupied by the executive offices of THE TRIBUNE COMPANY and the Chicago offices of many large national concerns.

A Tower office, an attractive double corner space, and smaller units are now available at reasonable rentals. This building is known throughout the world and merits your investigation if you want fine office space.

Apply to
HOLMES ONDERDONK,
1229 TRIBUNE TOWER.
Telephone Superior 0100.

ENGINEERING
BLDG.

PRIVATE OFFICES.
ALSO
Furnished and unfurnished.
Desk space. Mailing address.
Phone and Secretarial Service.
205 Wacker-dr., Suite 200. Central 1689.

WANTED—STORES, OFFICES, LOFTS.

SALES REP. DESIRES DESK IN OFF. OR off. in bldg.; tel. and steno. serv. req.; location so. of 53d, e. of Cott. Gr. Reas. rt.

WANTED — A GOOD LOCATION FOR A drug store. Hemlock 7644.

OFFICE FURNITURE, FILES, SAFES.

BARGAINS IN ALL USED OFFICE EQUIP., desks, chairs, files, tables, safes, dictaphones, etc. 1239 S. Michigan-av.

ENTIRE OFFICE EQUIPMENT OF LARGE brokerage house being sold at great sacrifice; large selection. 312 W. Monroe-st.

FOR SALE—COMPLETE WALNUT OFFICE furniture, almost new, because of closing office. 1542 Straus Building. Harrison 4436.

USED DESKS, CHRS., TABLES, FILES safes, add. mach. cheap. 339 S. Wabash.

BEFORE YOU BUY OFFICE FURN. SEE Riley & Stafford, 315 S. Wab. Wab. 1152.

STEEL FILES, SMALL C LABEL SAFE, wal. and mah. desks, etc. 427 S. Wabash.

STORE FIXTURES.

RESTAURANT OUTFIT—MODERN; LIKE new; bargain. American Store Fixt. Co., 123 S. Halsted-st., near Adams.

SHOE SHINING STANDS, MARBLE, 4 chair, complete, $120; 2 chairs, $60. 1120 N. Wells-st.

BUSINESS DIRECTORY.

Advertising.

ATTENTION NEW WRITERS—WE CRITIcize, revise and market your manuscripts. Write at once for details. CENTRAL WRITERS SERVICE, MARION, INDIANA.

Cameras and Optical Goods.

1 GRAFLEX, SERIES D, 4X5; ALSO 1 Voigtlaender, 3¼x4¼, with all equip. for develop. and print.; all like new; no offer refused. 5706 N. Washtenaw, 2d floor.

Floor Finishers.

Old Floors Made Like New

By mod. mach. methods; incl. 2 coats good varnish, 7 cts. per sq. ft. Albany 7998.

Landscaping.

ROCKERY, ACTIVE HUMUS, BLACK SOIL, sod, landscaping. Reas. Berwyn 4607.

Furniture Repairing & Upholstery.

UPHOLSTERING AND REPAIRING—
3419 Irving Park-blvd. Juniper 9358.

Moving, Storage, and Hauling.

HOUSEHOLD GDS. TO CALIFORNIA, NEW YORK, KAS. CITY; no crating necessary. NATIONAL MOVERS, ROGERS PARK 1190.

LOCAL-LONG DIS. MOVING AND EXPRESSing. Special low rates. Van Buren 4523.

Paints.

BANKRUPT FACTORY SALE—BANKRUPT. Quality paints and varnishes below cost; screen paint, 50c gal.; estab. 91 yrs. Open 9-6; Sun 9-4. 2260 Elston. Arm. 1440.

Painting and Decorating.

PAINTING AND DECORATING BY EXPERT. ANYWHERE. VERY REASONable. PHONE ALBANY 7998.

Rug Cleaning and Repairing.

9X12 RUGS STEAM AND NAPHTHA cleaned on both sides, guar. job, $2. ACE RUG CLEANERS. PH. KEY. 9414.

A & B SPECIALIST—RUG CLEANERS AND repairs; special 12x9 domestic rug cleaning, $2. So. Side. Englewood 0810.

JEWELRY, WATCHES, ETC.

Levinson's Annual
AUCTION SALE.

UNCALLED-FOR LOANS.
Thousands of uncalled for loans of diamond rings, watches, diamond bracelets, brooches, and other jewelry, all unredeemed pledges, will be offered to the highest bidder. An opportunity to buy a diamond or other jewelry at your own price.
Sale today, May 27, 1932, at 7 p. m.

LEVINSON'S LOAN BANK.
Est. 1888.
739 N. CLARK-ST. NEAR SUPERIOR-ST.

100% FULL VALUE PAID

in CASH for diamonds, old gold, broken jewelry, crowns and bridgework, watches, pawn tickets, etc. ASK FOR MR LANE. 7 W. Madison, Cor. State-st. Room 811.

1 KT. DIAMOND RING, PLAT. MTD..$100
¾ kt. diamond ring.........................60
Lady's "Baguette" dia. watch, $400 val. 100
Old gold, silver, plat., broken jewelry, gold teeth, pawn tickets—BOUGHT FOR CASH. Jewelers' Ex., 32 N. State, R. 1102. Dea. 8905

1 KT. DIAMOND PLATINUM RING...$115
Diamonds—Old Gold—and
Pawn tickets—BOUGHT FOR CASH.
THE U. S. LOAN BANK.
10 North Clark-st. Room 605.

WE PAY MORE CASH FOR OLD GOLD, jewelry, dental crowns. Standard Smelting Works, 202 S. State, cor. Adams, Room 802.

HIGHEST CASH IMMEDIATELY FOR OLD gold, dia., watches, teeth, etc. Romack Refinery, 7 W. Madison, cor. State, R. 1001.

BEST PRICES FOR DENTAL GOLD, JEWelry, watches. Rocca, 32 N. State, R. 900.

LEGAL NOTICES.

SOUTH PARK COMMISSIONERS—
Proposals for
Incandescent Electric Lamps.
Sealed proposals will be received by the South Park Commissioners, 57th street and Cottage Grove-av., Chicago, Illinois, until 12:00 o'clock noon, June 2, 1932, for furnishing and delivering incandescent electric lamps according to specifications.
Bidding blanks to be used will be found in the specifications, which may be obtained at the above named office.
A deposit to the amount of five per cent [5%] of the aggregate amount of the bid, either in currency or certified check payable to the order of the South Park Commissioners, must accompany each proposal as a guarantee of the good faith of the bidder.
The successful bidder will be required to enter into a contract and give a surety bond of twenty-five per cent [25%] of the amount of the contract.
Each proposal must be placed in the envelope accompanying the specifications, which will be marked "Proposal for Incandescent Lamps," sealed and delivered to the Secretary of the South Park Commissioners, 57th and Cottage Grove-av., Chicago, Illinois, before the time limit stated above.
The South Park Commissioners reserve the right to reject any and all proposals.
M. E. CONNELLY, Secretary.
Chicago Tribune, May 27, 1932.

DOGS, BIRDS, POULTRY, ETC.

Dogs.

ANN'S KENNEL

on Waukegan-rd. Ph. Morton Grove 1693. ½ mile N. of Dempster. Always Open. Red Pekes, chows, toy Bostons, ped. wires, $10 up. Spitz $4 up; fox bull, collies $3 up, mixed $1. Dogs guar. 15 days, repl. or refd.

Poultry.

BEST QUALITY PURE BRED CHICKS, 100% live, prepaid delivery. $1 will book order, balance C. O. D., plus postage. Order direct from ad.

	Per 100
S. C. White Leghorns	$5.00
S. C. Buff Leghorns	$5.00
S. C. Brown Leghorns	$5.00
S. C. Anconas	$5.00
Barred Rocks	$6.00
S. C. R. I. Reds	$6.00
S. C. Buff Orps.	$6.00
White Wyandottes	$6.00
Assorted	$3.50
Mixed Heavy Breeds	$4.50

EAGLE HATCHERY, Box 503, Crandall, Ind.

HORSES, HARNESS, AND WAGONS.

FOR SALE AT BARGAIN, DE KALB MILK wagons. These are steel bodied, rubber tired, and Timken roller bearing. Low down type wagon and have had only few months use and in excellent condition. Quality Milk Products Co., 115 N. Cheyenne, Tulsa, Okla.

SMALL SADDLE HORSE FOR SALE.
1820 PETERSON-AV.

BARTER AND EXCHANGE.

WTD.—PRINTING OR SIGN PAINTING IN exch. for my cl. lots. Rm. 806, 310 S. Mich.

LUNCH ROOM— FOR SALE OR TRADE for used sedan. 2227 Cottage Grove.

EXCHANGE PAIGE SEDAN FOR FURNIture or $300 cash. Tel. Maywood 9222.

DANCING SCHOOLS.

LEARN TO DANCE NOW—TAP, BALLRM. 162 N. State, R. 1509; 24 E. Van Buren, R. 7.

REAL ESTATE FOR SALE.

APARTMENT BUILDINGS.

South Side.

BARG.—12 APT., 4-5 RMS., 72D-BENNETT. blk. Bryn Mawr I. C. South Chi. 9201.

APT. BLDG. AND HOUSE ON LONGWOOD-dr.; no reas. offer ref. Beverly 0725.

North Side.

4 APT. BRICK BLDG., 4-5 ROOMS.
East of Clark-st. Good condition.
Price $12,000, cash $3,000, to close estate.
Address L M 576, Tribune.

West Side.

2 FLAT, BRK., 5-6 R.; 2 CAR GAR.; H. W. ht. Will finance. Address O 89, Tribune.

HOUSES.

South Side.

WILL TAKE REPAIR WORK AS DOWN paymt. on small home on ¼ ac.; good transpt.; bal. $25 mo. Address A H 483, Tribune.

6 RM. BUNG.; SAC.; BEST BUY SOUTH Shore; must sell or rent. Midway 1127.

Southwest Side.

FIRST PARTY WITH $500 AND $50 PER month buys six r. brick bungalow; h. w. h., tile bath; 30 ft. lot; C. T. & T. Co. guarantee. Price $6,950. Address O 352, Tribune.

North Side.

EDGEWATER HIGH CLASS NEW 8 ROOM brick res. with sun parl., slp. pch., billiard rm., 2 car brk. gar., nr. Glenlake and Greenview. Turpe. 2358 Lincoln-av.

Northwest Side.

WILL SELL OR TRADE EQUITY 6 RM. brk. bung., h. w. ht., for bank book, bonds, lot or car. 5600 Fullerton-av. Nat. 0223.

VACANT.

Northwest Side.

25 FT. ON CRAWFORD-PETERSON, WILL sacrifice for 1-3 cost. Sunnyside 7673.

REAL ESTATE—OAK PARK—AUSTIN.

$4,950—5 R. BUNG., OAK PK.; SLPG. PCH.; lge. bdrms.; gar.; nr. "L"; fine cond. Pilgrim, 5637 W. Lake. Aus. 1680, Vil. 5100.

REAL ESTATE—SUBURBAN—SOUTH.

General.

$15 MO. BUYS A SMALL NEW 4 ROOM house on a full acre of land; nr. Chicago city limits and good trans.; $500 cash req. Title guaranteed by Chicago Title and Trust Co. Address L P 273, Tribune.

TO CLOSE EST. SELL 5-10-20 A. TRACTS nr. I. C. elec. E-Z terms. Vin. 1500

Flossmoor—37 minutes to loop.

FOR SALE—CHOICE 54 ACRE ESTATE IN Flossmoor. Will divide. Owner, Box 121, Creston, Ia.

REAL ESTATE—SUBURBAN—S. W.

Tinley Park—47 minutes to loop.

DRIVE OUT FOR FRESH EGGS, POULTRY, vegetables; 1 and 2 ac. farms, mod. bldgs.; terms or will rent, with option to buy. Grover C. Elmore, 100 N. La Salle. Fra. 2650

REAL ESTATE—SUBURBAN—NORTH.

Wilmette—22 minutes to loop.

50 FT., GD. LOC., PINECREST SUBDIV. restr. blg., $40 ft.; wth. dble. Glen View 51.

REAL ESTATE—SUBURBAN—N. W.

General.

LOW PRICE OFFER ON MY 4 ACRES; black soil; off 100 ft. highway; landscaped, shrubs, trees, and strawberries; 4 rm. house; basement, sleeping pch., complete plumbing, hen and brooder houses, garage, out bldgs.; deep rock well, elec. Ideal truck garden and chickens; 38 min. to loop; close to sta. Will accept 1st mtge. as part payment. Address L T 268, Tribune.

RECEIVER'S SALE.

½ acre, 131 ft. off Northwest hi'way, close to station, etc. 49 minutes to loop. $75 cash necessary. Address L N 424, Tribune.

Arlington Heights—33 min. to loop.

MUST SELL AT ONCE—MY 5 RM. MOD. home on 5 acres, or will divide. On paved road near town. Perfect chick. or truck farm. No reas. offer refused. Behrens, 537 S. State-rd., Arlington Heights.

FORECLOSURE BARGAIN—5 R. HOUSE, 2 acres, Rand-rd.; furn. ht.; comp. plbg.; ideal poultry farm; terms. State 3861.

Mt. Prospect—32 minutes to loop.

FOR SALE—4, 8, OR 12 ACRE TRACTS NR. Mount Prospect at your own terms and will help you build. Owner, Kenilworth 35, or address O 205, Tribune.

REAL ESTATE—SUBURBAN—WEST.

General.

3½ ACRE FARM.

4 rms., full bsmt.; fur. ht., elec.; on cor. only 200 ft. from Ogden-av.; lge. chicken hse.; well; good rd. on both sides. Only $250 cash, bal. mo. Mr. Vest, State 3783.

Elmhurst—29 minutes to loop.

SACRIFICE LARGE ELMHURST LOT; NR. all trans.; all improvements. Rogers, 7622 Eastlake-terrace. Sheldrake 3514.

REAL ESTATE—SUMMER RESORTS.

CEDAR LAKE, IND., 30 MI. SOUTH, CONcrete all the way. A convenient and homelike place to live, summer and winter. Economical, too. Live here—work anywhere. Thousands of lots, many cottages less than $1,000. Terms on all. Drive to our office today and let us show you.
OFFICE OPEN EVERY DAY.
S. C. BARTLETT, CEDAR LAKE, IND.
Developers of Cedar Lake since 1913.

PRIVATE COTTAGE AT EAGLE LAKE, Racine Co., Wis. Leased land. Bargain at $1,200, or will rent for summer. R. Jackland, 1129 Blaine-blvd., Racine, Wis.

NEW 5 ROOM MODERN LAKE SUMMER home for sale and one modern lake cottage for rent. Private beach and park. August Landl, McHenry, Ill.

LAKE BEULAH, WIS.—5 RMS., FURnished; 2 sun porches, mod. conv., garage, boathouse, 66x414; price $9,500. R. Krocker, 5402 W. Lloyd-st., Milwaukee, Wis.

NEW COTTAGE ON W. SIDE OF ROUND lake, 35 mi. N. W.; barg., $695; $95 dn., bal. $20 mo. Address L S 151, Tribune.

SEE THIS NEW COTTAGE AT LAKE NEAR McHenry for $750; only $100 cash required. A barg. Address L H 217, Tribune.

GET A TASTE OF NORTHERN WIS. CLOSE to home. Lot on beautiful lake. $25 cash, bal. monthly. Address O 329, Tribune.

3 ROOM COTTAGE, INSIDE TOILET, SCR. pch.; Wis.; large, beaut. lake; big sacrif., $575; terms. Address L T 263, Tribune.

AGED INVALID OWNER OFFERS FOR sale several fine lake lots in Kenosha Co., Wis. Particulars, address E B 3, Tribune.

LONG LAKE, ILL., COTT., LOT 50X300; 2 wells, fruit, gar. Mr. Foreign, Craw. 7300.

BY OWNER—LRG. FOX RIV. WAT. FRT. lot; $500; tms. Address L T 264, Tribune.

LGE. WAT. FRT. LOT, ROCK LAKE NR. Antioch; $1,000. Mrs. Ullrich, Pal. 2273.

BUNG.—LGE. WOODED WAT. FRT. LOT; nr. Chi.; ideal loc.; fish.; barg. Key. 3395.

$600 BUYS LAKE COTT. WORTH $1,200; 2 hr. ride Wis. Address L T 260, Tribune.

REAL ESTATE—FARM LANDS.

Illinois.

120 ACRE DAIRY FARM, 5 MI. S. W. OF Woodstock; good buildings, horses, cattle, hogs, machinery, crops, and base; $24,000; $14,000 down, bal. terms. No trade. One of best farms in McHenry Co. Minnie Klemme, Woodstock, Ill.

WILL SACRIFICE 20 A. HOME. IMMED. pos.; 45 mi. no. Chgo. If interested, come at once; a bargain. Henry Atwell, Lake Villa, Ill. Phone 36.

WOODFORD CO. BLACK LAND, ¼ SEC., 3 mi. s. e. El Paso. Good improvements. Price $20,000. 1st mtge. 5½%, $10,000. FIRST NATIONAL BANK OF PEORIA.

10 ACRES OF GOOD FARM LAND FACING paved road, near Dundee; price $1,500, $300 cash. Phone Central 2733.

8 AC., 6 R. HOUSE, ETC., ORCHARD; NR. Libertyville; $3,500; ½ cash; imm. poss.; real bargain. Address O 96, Tribune.

17 A., GOOD BLDGS., 18 MI. N. W. LOOP. Forced sale; quick offer. Bit. 9152.

5 ACRES NR. CHICAGO, $750; $20 CASH, $10 a mo. 10310 Michigan-av. Pul. 4000.

40 AC., $3,000; ½ CASH; 40 MI. N. W., ON hiway; no bldgs. Address O 359, Tribune.

Indiana.

FOR SALE—80 ACRE FARM; WELL IMproved, good soil. On No. 2 highway, less than mile from town, 40 miles from Chicago. Ideal location for home. Inquire Heiser hotel, Lowell, Ind.

Michigan.

ST. JOSEPH RIVER VALLEY FARMS. Summer and suburban homes; some with wooded frontage on Lake Chapin; scenic territory; choicest part fruit belt; 90 miles Chicago; paved highways. Write for list. McOmber & Co., Berrien Springs, Mich.

40 A. ON RIVER NR. S. HAVEN; GOOD bldgs.; 15 a. timb., crops growing; $2,200; $200 cash. Roessler, 140 S. Dearborn-st.

70 ACS., S. W. MICH.; GOOD 6 R. HSE., barn, silo, henhse., etc.; only $2,950; $800 down. Address A G 562, Tribune.

100 A.—LOAM SOIL; 4 MI. CITY, IMP. RD.; orchard; 9 r. hse., barn, $3,950; $500 cash, $200 year. Evans-Tinney, Fremont, Mich.

Wisconsin.

CHERRY ORCHARD

in beautiful Door County resort area; 20 acres; about 2,000 trees bearing; large barn and good well; cost over $11,000; will sell for 1-3; 35 mi. N. Sturgeon Bay, Wis.; 280 miles north of Chicago.

ROBERT E. BARBEE, Agent,
6910 WENTWORTH-AV.

SOO LINE LAND GRANT LANDS IN UPper Wisconsin. Free information. Ask for Booklet No. 53. Homeseekers' rates. Address H. S. FUNSTON, Land Dept., Soo Line Ry., Minneapolis, Minn.

REAL ESTATE WANTED.

Apartment Buildings.

WTD.—12 OR MORE APT. BLDG., WITH mortgage; cash. Address O 370, Tribune.

REAL ESTATE WANTED.

Apartment Buildings.

PRI. PTY. WILL PAY CASH, CLOSE DEAL within 1 hr.; you will receive 100% for eq.; any 6 to 60 apt. bldg., or will refin. No comm. Box 75, Congress Hotel, Chicago.

PRIV. PTY. WILL PAY CASH FOR EQ. OR refinance distressed bldgs. No comm. Address O 351, Tribune.

Business Property.

HAVE CUSTOMERS WITH CASH FOR ONE story Chicago business property. FRANKENSTEIN & CO., 33 N. LA SALLE.

REAL ESTATE FOR EXCHANGE.

Apartment Buildings.

2 BRK. BLDGS., NR. JACKSON-BLVD., 10 rms., subject to $2,500 each 3½ yrs. to run; furn. comp.; full of roomers; 5 baths; running water in all rms.; 2 car brk. gar. Will sell, trade for farm or what? Address L N 286, Tribune.

Business Property.

2 STORES WITH 5 AND 7 RM. APT., North; h. w. ht.; $7,000 mtge. straight. Trade for 80 ac. farm with bldgs. Must have some woods. Address L N 77, Tribune.

Farms and Acres.

375 AC. FINEST BLACK SOIL IN IND.—All in cultiv.; 8 rm. house, elec., 2 large barns, silo, windmill, cribs, chicken house. All A1 shape. Want 6 to 24 flat. Must prorate taxes, etc. P. Baum, 1517 W. 63d-st.

Houses.

CLEAR MICHIGAN CITY HOME — WILL trade for bungalow or 2 flat in Chicago. Sorensen, Longbeach 3146.

Other Cities.

2 COR. BUS. LOTS, $6,000 VAL., ROYAL Oak, Mich., nr. Detroit. Take Chgo. bus. or bung. Own., 2962 N. Lawndale, 3d. Spa. 8910.

REAL ESTATE LOANS.

First Mortgage.

WISH TO BORROW $10,000 FOR FIVE [5] years. Security 450 acres of Indiana's finest cultivated farm land. Free from all liens or incumbrance. Address E D 20, Tribune.

WANT 3 YR. $1,500 LOAN ON BUS. VAcant; clear; cost $11,000. Sheldrake 8761.

Junior Mortgage.

2D MORTGAGE LOANS
TRUSTEES SYSTEM
SERVICE,

TRUSTEES SYSTEM BLDG., N. E. CORNER WELLS AND LAKE-STS....ANDover 2121.
1630 BELMONT-AV. ....GRAceland 3800.
3940 W. MADISON-ST. ....KEDzie 2222.
724 W. 63D-ST. ....ENGlewood 1230.

2D MORTGAGES MADE IN 1 DAY TO PAY taxes and paymts. on 1st mtg. Rand. 9149. SIMMONS BROTHERS, 69 W. Washington.

FINANCIAL.

$45,000 OIL MARKETING COMPANY wants loan of $3,000 to be secured by stock, equipment, etc. Address E D 9, Tribune.

MORTGAGES FOR SALE AND WANTED.

CASH FOR 1st MORTGAGES

on Chicago—suburban residences. Good location. Owner occupied. Nondefaulted. AMERICAN GENERAL UNDERWRITERS, Wabash 1199. 175 W. Jackson-blvd.

1ST MTGS BOUGHT; SUBST. DISCOUNT. General Acceptance Co., 139 N. Clark-st.

STOCKS AND BONDS.

TAX ANTICIPATION
WARRANTS.

ALSO SCRIP. IMMEDIATE CASH.
TIME FINANCE CORPORATION.
123 W. Madison, 20th Floor. Ran. 0814.

WE BUY AND SELL TAX WARRANTS FOR CASH. R. C. MITCHELL, 111 W. WASHINGTON, RM. 517. FRANK. 1610.

REAL ESTATE BONDS BOUGHT, SOLD, quoted. L. STERN & CO., 134 N. La Salle.

CASH PAID FOR TAX WARRANTS, REAL estate bonds. Rm. 504, 72 W. Washington.

WE BUY OR LOAN ON R. E. BONDS TAX warrants. Suite 712, 134 N. La Salle.

BUILDING MATERIALS.

Lumber.

YOU WILL POSITIVELY SAVE MONEY ON lumber, millwork, roofing, wallboard, etc. 3509-15 Belmont-av. Independence 4800.

HOME FURNISHINGS.

(See Also Household Appliances.)

Furniture and Dept. Stores.

Going Out of Business

2 pc. parlor set, a bargain	$18.88
9x12 rugs, spies	4.95
$10 PULL-UP CHAIRS	2.97
100-pc. set dishes [$20 value]	6.95
$79 gen. AIRWAY vacuum clnr.	12.95
$25 Coxwell chair and Ottoman	9.88
9X12 RUG PAD [$5 value]	.93
$20 Innerspring mattress	4.44

Radios, Philco, Zenith, all kinds, $12.88 up.

Goldstein Furniture Co.

5926-36 S. Halsted-st. [This store only.] Open daily 9 a. m. to 10 p. m. Sun. 6 p. m.

HARTMAN'S WAREHOUSE CASH BARGAIN OUTLET STORE—YARDS 4590.

$17.00 val.—INNERSPRING mattress	$ 4.49
58.00 val.—3 pc. living rm. suite	16.95
8.00 val.—METAL BEDS—all sizes	1.99
15.00 val.—9x12 vel. Rugs	5.5
12.00 val.—5 pc. BREAKFAST SET	3.95

153 W. 39th-st. Open Tues., Thur., Sat. eves.

South Side.

20 VELVET WILTON RUGS; IMPERF., $15; 6x9, $7.50 up; very fine American, $26.50. Klever Shampay Karpet Kleaners, 3635 Cottage Grove. Open eves. Tues., Thurs., Sat.

BABY GRAND PIANO — CHINESE AND French oriental rugs, unclaimed storage, sold for charges. Dunn Bros. Storage, 6716 Cottage Grove. Open eves 10. Sundays, 5.

UNCLAIMED STORAGE SALE—4 ROOMS, comp., $99.50; only $15 cash; your own terms. Kessel Bros., 4312 Cottage Grove-av.

STOR. SALE—RUGS, $10; BEDR. SETS, $18; din. rm., $10; parl., $20; elec. sew. mach., $20. Available Store, 7732 Stony Isl.

4 RMS. FURNITURE, SOLD FOR STORAGE, $75. Normal Storage, 6121 S.Halsted.Op.ev.

STORAGE—BEDRM. SET, $20; DIN., $15; psr., $18. 6149 Cottage Grove. Op.ev.,Sun.

FURNITURE OF MODERN 4 ROOMS; lease optional. 7652 Essex. Regent 5384.

CARPET, 50C; WORTH $2.50; RUGS AND furn. cheap. 746 E. 47th-st. Drexel 9060.

TWIN BEDRM. SET, ORIENT. RUGS, RUG, lamps. English, 4842 Drexel-blvd.

North Side.

Forfeited Rugs—At Our Plant

Wiltons, Axmin., Velvets, as low as $7.50. IMPERIAL DYERS & RUG CLEANERS. 2123 Lincoln-av. Tues., Thur., Sat. till 9 p.m.

BANKRUPT NEW FURN.—PAR. SET, $29; 3 pc. bedrm. set, $35; dining set, rugs, lounging chair, $12; brkfst. set. Other bargs. Open eves. to 10, Sun. 5 p. m. 6542 N. Clark.

FURN., RUGS IN STORAGE, USED, NEW, being sold dir. to public. Wond. oppor. WILL SEP. 3531 N. CLARK. OP. EVES.

$50,000 NEW FURN.—PAR., DIN. OR BEDrm., $29; lamps, rugs. Remer Co., 5822 N. Western-av. Open eves. to 9; Sunday, 5.

FURN. MART SAMPLES—PARLOR, BEDroom, din. rm. sets; occasional pieces; way below mfg. cost. Warehouse, 201 E. Ohio, 2d.

HI. GRADE FURN. 4-2 RM. APTS., WILL sep. or subl. 4516 N. Ashland. Sun. 5505.

COMPLETE FURNISHINGS OF 4 RM. APT. Like new; must sell at once. Cohas. 5207.

3½ ROOMS, FURN., ALL OR SEPARATE. 642 Addison, Apt. 44. Wellington 0922.

West Side.

SACR. NEW FURN. PARL., BEDRM., DIN. rm. sets, $39. Brkfst. sets, $10. Rugs. Odd Tables, Chairs. Tuft, 4444 Madison. Op.eve.

HOME FURNISHINGS WANTED.

ATLANTIC 2290.

PHILPOTT'S BUYERS MEAN MONEY TO YOU. See us first; get more. We are as near as your phone. ARTHUR R. PHILPOTT.

KEDZIE 1300.

Best cash prices for used furn., rugs, stoves, elec. radios. Homan Furn. Prompt service.

CALL NEVADA 1150 — HIGHEST CASH prices paid for used furn., rugs, stoves, elec. radios; prompt service. Acme Furn.

CALL CRAWFORD 3850 FOR HIGHER cash prices on your furn., rugs, and elec. radio; prompt serv. Spaulding Furniture Co.

BEST PRICES PAID FOR FURN., RUGS, STOVES. WE GO ANYWH. BRUNS. 7188.

WANTED SILK OR SATIN DAM. DRAPES. Also 6x9 rug, good condition. Ind. 0411.

HIGHEST PRICES PAID USED FURN., rug, radios. Call anywhere. Linc. 1360.

HOUSEHOLD APPLIANCES.

THOR SPECIALS—
Washers, $49.50. Ironers, $29.75.
We also rent. Phone Wabash 7945.

THOR REBUILT CYLINDER WASHER. $19.50. Maytag, $17.50. Easy terms. Open until 9 p. m. Thor Shop, 3004 Lincoln-av.

Electrical Refrigeration.

NEW ELECTRIC REFRIGERATORS—
Will sell all 1931 Display samples. Guaranteed; value, $159, for $69. Only limited quantity. See them at FREEZ KING Factory, 2439 S. Michigan. FREEZE KING Loop Store, 173 N. Michigan. OPEN EVENINGS. TERMS. $2 WEEKLY.

As Low as $49.50.

REBUILT AND REPOSSESSED.
Electric refrigerators; like new.
Op. eve. Schaller Br., 1954 W. 35th. Laf. 3040.

WE HAVE SEV. FRIG. KELV. NEW, ALL porc., which we are clos. out at about ½ orig. cost; full guar. 220 W. Huron. Op. Sun.

$49.50 BUYS A GOOD USED ELECTRIC REFRIGERATOR. Weekly terms. O. W. RICHARDSON, 125 S. Wabash.

MUST SELL NEARLY NEW ELECTRIC REfrigerator and washer for $90 or will separate. Phone Seeley 7139.

ELEC. REFRIG., PERF. COND.; USED 3 months; bargain. Mr. Hay, Victory 7429.

INSTRUCTION.

JAZZ PIANO IN 20 LESSONS. CHRISTENsen Schools, 25 E. Jackson, 953 Belmont, 718 W. 63d, 3945 Madison, 2602 Milwaukee.

THE BERLITZ SCHOOL OF LANGUAGES—French, Spanish, Italian, German, English. Free trial lessons. 58 E. Congress. Har. 0393.

LOANS.

Personal, Property, and Salary.

Why pay more than Household's low rate?

The nationally known HOUSEHOLD LOAN PLAN offers cash loans of $300 or less to husbands and wives at reasonable rates.

Loans above $100 and up to $300 are made at a rate less than the usual small loan rate.

Quick service. Strictly confidential. Husband and wife only need sign. No endorsers. 20 months to repay.

LOOP:
77 W. Washington, 10th floor. State 0151
105 W. Monroe, 5th floor. Central 2559
105 W. Madison, 11th floor. Franklin 0885

ROGERS PARK:
1757 Howard-st., 2d floor. Rog. Park 8320

WEST:
4010 W. Madison-st., 4th floor. Kedzie 0704
9 S. Kedzie-av., 2d floor. Van Buren 0100

CICERO-BERWYN.
6012½ W. 22d-st., 2d floor. Cicero 6400

OAK PARK.
1140 Lake-st., 3d floor. Euclid 503

NORTHWEST:
3600 Milwaukee-av., 5th floor. Capitol 3440
4710 Irving Park, 2d floor. Pensacola 4570

NORTH:
1951 Irving Park, 2d flr. Buckingham 1006
4753 Broadway, 11th floor. Longbeach 7163

SOUTH:
736 E. 63d-st., 2d floor. Fairfax 2839
861 E. 63d-st., 4th floor. Plaza 8360
6856 S. Halsted-st., 2d floor. Englewood 5534

SOUTHWEST:
3235 S. Ashland-av., 2d floor. Hemlock 4510
2355 W. 63d-st., 2d floor. Republic 4472

SOUTH CHICAGO.
9130 Commercial, 2d floor. S. Chicago 0103

ROSELAND:
11106 S. Michigan, 2d fl. Commodore 3880

HOUSEHOLD Finance Corporation

LOANS $100 to $300

Rates Substantially Lower.
PERSONAL PROPERTY LOANS.
AUTOMOBILE LOANS.
SALARY LOANS.
LIBERAL PAYMENT PLAN.
Prompt. Confidential Service.
9—CHICAGO OFFICES—9

COMMONWEALTH—LOOP. WAB. 8233. 209 S. State-st., Rm. 600 Republic Bldg.
COMMONWEALTH—NORTH. 4803 Lincoln-av., Rm. 215. Longb. 3456.
COMMONWEALTH—ROGERS PARK. 1791 Howard-st., R. 212. Rog. Pk. 0754.
COMMONWEALTH—NORTHWEST. 4013 Milwaukee-av., Rm. 307. Ave. 0443.
COMMONWEALTH—WEST. 9 S. Kedzie, Rm. 231. Kedzie 1437.
COMMONWEALTH—OAK PARK. 137 Marion-st., Rm. 206. Village 6886.
COMMONWEALTH—SOUTH. 6306 Cottage Gr., R. 305. Hyde Pk. 0604.
COMMONWEALTH—SOUTHWEST. 6314 S. Western, Rm. 201. Prosp. 3130.
COMMONWEALTH—ROSELAND. 11112 S. Mich., R. 220. Pullman 6615.

Commonwealth Loan Co.

BUSINESS ESTABLISHED 1887.

How Is This for Service?

SALARY LOANS On Your Signature Only

NO EXTRA CHARGE for the Extra Service. No delay—no endorsers and no mortgages. You get the full amount of your loan—$25 to $300—ON YOUR SIGNATURE.

TERMS TO SUIT. Repay any day, week or month and pay ONLY for the actual time you have the loan.

PHONE AND LEARN—You will be delighted with LOCAL'S simple liberal method.

LOCAL IS THE ONLY large company specializing in SALARY LOANS. Furniture, Auto and Co-Maker loans made when requested.

LOCAL LOAN CO.

UNDER STATE SUPERVISION.
27 W. WASHINGTON. RANDOLPH 8400.
821 W. 63D-ST. ENGLEWOOD 7800.
1218 N. ASHLAND. BRUNSWICK 3100.
4013 MILWAUKEE. AVENUE 1400.
1 N. CRAWFORD. KEDZIE 5900.
8 N. OGDEN-AV. HAYMARKET 4700.

M-O-N-E-Y

FOR TAXES AND ALL PURPOSES.
LOANS ON Salary or Furniture IN AMOUNTS
$25 TO $300

You receive the full amount of the loan at legal rates with repayments arranged to meet your convenience.

Confidential service in a minimum of time—a dignified transaction without any investigation.

Our service extends throughout Chicago and suburbs.

CALL—WRITE—OR PHONE.

C. C. ERD

7 S. DEARBORN-ST., ROOM 916. PHONE CENTRAL 4733-34.

If YOU need money NOW—
QUICK SERVICE. CONFIDENTIAL LOANS.
$25 to $300 on salary or furniture
EASY REPAYMENT. LEGAL INTEREST RATE.
UNDER STATE SUPERVISION. ESTABLISHED 30 YEARS.
T. B. WARD
8 S. DEARBORN, RM. 612. RAND. 2060.

BORROW AT Lowest Rates ever offered by us in Chicago. A Phone Call Will Convince You
PERSONAL FINANCE CO.
Consult phone book for nearest neighborhood office.

SALARY OR FURNITURE LOANS. $10 TO $300. IMPERIAL CREDIT CO. 30 W. Washington-st., 11th floor. Fra. 8924. SOUTH SIDE OFFICE: 6317 S. Halsted-st. 2d Floor. ENGLEWOOD 0108.

BUSINESS LOANS.
up to $10,000 on the equipment of factories, restaurants, laundries, hotels, rooming houses, etc.; easy time payments. Also loans on accounts receivable. F. BOLAND, 215 W. Randolph. Frank. 1966.

MONEY FOR TAXES.
$50 to $300. Furniture or salary loans. CHICAGO FINANCE COMPANY. 11 S. La Salle-st., Rm. 1301. Central 1060.

QUICK PRIVATE LOW RATE LOANS. PUBLIC LOAN CORPORATION. 4013 MILWAUKEE-AV. PH. PEN. 8144.

AUCTION SALES.

PUBLIC AUCTION.
SIX 5-ton Mack Dump Trucks will be sold Friday, May 27, at 2 p. m. at Larry's garage 918 S. Independence-blvd. For further information call E. V. Ortlieb at Avenue 2226.

WILLIAMS, BARKER & SEVERN CO. 423 S. Wabash. General Auctioneers. Furniture, Carpets General Household Goods. Telephone Harrison 3777.

USED AUTOMOBILES FOR SALE.

"A GOOD TURN"

You will do yourself a good turn—and may save money on a used car.

Go any place in the city—look them all over—and THEN pay us a visit. Look over our stock—compare our prices—no obligations. We will be satisfied with your decision.

CHECK THIS LIST:
'25 Buick 48 Victoria......$ 50
'26 Dodge Sedan 55
'27 Oldsmobile Coach 65
'26 Hupmobile Sedan ... 75
'28 Stude. Com. Sed....... 95
'28 Pontiac Coach 98
'29 Chevrolet Coach 125
'27 Buick Sedan 135
'29 Ford Fordor Sedan... 143
'28 Nash Adv. Brghm..... 147
'28 Chrysler 62 Sedan.... 147
'30 Ford Sport Coupe.... 195
'29 Pontiac Sedan 247
'29 Nash Sedan 247
'31 Ford Coupe 295
'29 Stude. Com. Cv. Cp... 295
'29 Oldsmobile Sedan 297
'30 Ford Tn. Sed.,6 w.w. 297
'30 Pontiac Coupe 327
'29 Stude. Pr. 8 Sed....... 335
'30 Dodge Coach 375
'30 De Soto 8 Sedan....... 375
'31 Essex Coach 395
'30 Dodge Sedan 395
'30 Chrysler Spt. Cpe...... 417
'31 Dodge Six Sedan....... 427
'30 Hup. Sed., 6 w. w..... 447
'31 De Soto Cp., 6 w. w. 447
'32 Plymouth Sed., used. 495
'31 Dodge 8 Sedan......... 527
'31 Oldsmobile Coupe ... 557
'30 Buick 68, 5-p. Cpe... 587
'32 Chev. Sd.; rad.; used 595
'32 Dodge 8 Sed., fr. w., used 597

TERMS—TRADE.

DASHIELL MOTOR COMPANY 2522 S. Michigan-av

AUBURN—1931 DE LUXE CONVERT. CABriolet; rumble seat; 6 wire whls.; free whlg.; cannot be told from new; cost $1,585. Reposs. Sacr. for $795. Your car as down paymt., bal. 12 to 24 months; 90 day guarantee, 5 day driving trial. Always open. G. M. S. Finance Co., 4635 Washington-blvd.

AUBURN—1930 SEDAN, 6 CYL. FINISH, upholstery, tires, and motor in splendid condition. GMAC terms $338
CASH TALKS.
Logan Square Buick, 2468 Milwaukee.

Auburns—'32's, V-12's and 8's
DE LUXE SEDANS, CONVERTIBLE SEDAN, USED. 4 LEFT. CLOSING OUT. BIG SACRIFICE TO REAL BUYER. F-E-L-Z, WELLINGTON 7802.

AUBURNS.
1932 Demonstrators, used 8s and 12s, at a big saving. CHARLES LANGE & CO. 2479 Milwaukee-av. Capitol 2800.

AUBURNS—'32 USED DEMONSTRATORS 8's and 12's; as low as $895; Sedans and convertibles; drv. very little. Man. 5030. West Side Auburn Co., 4701 Washington-blvd.

AUBURN—LATEST 1930 LIGHT 8, 4 DOOR sedan, wire wheels, fully equipped. 90 day guarantee; $375. Terms or trade. ALWAYS OPEN. 2810 MADISON.

AUBURN—'29 CREAM COL. CONV. PHAEton; 6 w. w., etc.; quick sale, $175; worth much more. 1829 S. Crawford. Craw. 3311.

AUBURN—8 CONVT. SEDAN, 1931 SPORT; free wheeling; 6 wire whls.; etc.; barg. Gambill Motor Co., 2230 S. Michigan.

AUBURN — 1930 CONVERTIBLE COUPE 6 wire wheels; like new; $595. 6056 Cottage Grove-av. Fairfax 1426.

BUICK—1928 DE LUXE PHAETON, 6 W. W., side mounts; a snappy, sport car, just like new; at special sale price, $150.
CASH TALKS.
West Side Buick Co., 4666 Washington-blvd.

BUICK—1928 SEDAN $286
5 PASS. 6 CYL. MODEL 27.
CASH TALKS.
NORTHWEST BUICK CO. 3801 LAWRENCE-AV.

BUICK—1929 STD. 4 DOOR SEDAN; EQUAL to new in every way; priced for this sale at only $375; terms arranged.
CASH TALKS.
West Side Buick Co., 4666 Washington-blvd.

BUICK—1931 SEDAN $986
5 PASS. 8 CYL. MODEL 87.
CASH TALKS.
NORTHWEST BUICK CO. 3801 LAWRENCE-AV.

BUICK—1931 SEDAN, MODEL 67, ON 118 inch w. b.; has spotlight, hot water heater, etc.; special sale price, $765.
CASH TALKS.
West Side Buick Co., 4666 Washington-blvd.

BUICK—1927 SEDAN, 5 PASS.
CASH TALKS
A-1 cond. A good vacation car, only $175. LINCOLN PARK BUICK, 2825 N. Halsted-st.

BUICK—1927 COUPE, 5 PASS.
CASH TALKS
An exceptionally good car for $175. LINCOLN PARK BUICK, 2825 N. Halsted-st.

BUICK—'30 46 S. SPORT COUPE; LOOKS and runs like new. Maroon [color]. $550.
CASH TALKS.
HEINZ MOTOR CO., BUICK DEALER. 8140 Lincoln-av. Phone Niles Center 20.

BUICK—F-E-L-Z REALLY UNDERSELLS.
1931 Big De Luxe Spt. Cpe., almost new.
1931 Sedan De Luxe, 6 wire, almost new.
1930 Big Master Sedan, almost new.
Warranted cars priced low as $685.
CALL 1132 DIVERSEY-BLVD.

BUICK — 1929 MASTER 6 SPT. COUPE, rumble seat; special sale price, $395.
CASH TALKS.
West Side Buick Co., 4666 Washington-blvd.

BUICK—'31 BROME. 6 WIRE WHS., FEND. wells, chrome tire covers; cost $2,195; sac. for $895. Your car as down pay., bal. 12 to 24 mos.; 90 day guar.; 5 day driv. trial. G. M. S. Finance Co., 4635 Washington-blvd.

BUICK—1928 SEDAN, 7 PASS.; RUNS AND looks good; special sale price, $285.
CASH TALKS.
West Side Buick Co., 4666 Washington-blvd.

BUICK—1929 5 PASS. SEDAN, SIDE MTS., de luxe; special, $395 Trade. Terms.
CASH TALKS.
Peckat Bros., Buick. Maywood 1660.

BUICK—1927 4 PASS. COUPE.
CASH TALKS.
MAIN MOTOR SALES. Libertyville, Ill. Phone Libertyville 456.

BUICK—1928 5 PASS. COUPE.
CASH TALKS.
MAIN MOTOR SALES. Libertyville, Ill. Phone Libertyville 456.

BUICK—1930 MASTER 5 PASS. SEDAN.
CASH TALKS.
MAIN MOTOR SALES. Libertyville, Ill. Phone Libertyville 456.

BUICK—'29-47 5 PASS. SEDAN. $485.
CASH TALKS.
C. G. Wenban & Sons, Waukegan, Ill.

BUICK — 1928, MAROON COLOR, 5 PASsenger coupe; perfect condition; guar.; $295. Terms or trade. 2810 MADISON.

BUICK — 1929 VICTORIA; $395; THE popular 5 pass. Coupe; priced low. CHRYSLER DEALER. 4533 Madison-st.

BUICK — 1931-96 5-PASS. COUPE; LOW miles; appearance of new; reposs.; $1,050. TOM O'ROURKE, 2433 S. MICHIGAN-AV.

BUICK—'31-87 SED.; PERF.; 6 W. W.; water heater; Lorraine lt.; lt. mileage; $885. Dodge-Plymouth Dlrs., 7622 Stony Isl.

BUICK—1930 MARQ. LIKE NEW; SAC., $275; trade. 7558 Eggleston. Vin. 10129.

BUICK—MASTER SIX, LATE '29; LOOKS, runs like new; reas. 1614 S. Kedzie-av.

STUDEBAKER

USED CAR PRICES ARE GOING UP!

When summer comes, used car prices go up 25% to 33 1-3%. Act quickly if you wish to get a good car at a real saving. Studebaker offers over 175 cars in one building to choose from. Every one of them is UNDERPRICED. Every one is backed by a 5 days' driving trial guarantee.

'26 Packard Brougham..$ 95
'28 Graham-Paige Sed... 135
'28 Erskine Coach, A-1.. 145
'26 Lincoln Sed., 7 pass.. 145
'27 Hupmobile Sed......... 165
'28 Buick Std. Coach...... 165
'29 Whippet Coupe......... 165
'29 Whippet Coach......... 175
'27 Cadillac Conv. Cpe.... 185
'28 Stude. Pres. Sed., 7 p. 185
'28 Stude. Dict. Vict....... 195
'29 Nash Std. Brom........ 195
'26 Lincoln Coupe.......... 195
'28 Pierce-Ar. 36 Limo... 195
'28 Hudson Sedan.......... 195
'29 Auburn 8 Brom........ 265
'28 Willys-Knight Sed... 295
'27 Cadillac Vict............ 345
'28 Packard 6 Sed.......... 345
'28 La Salle Phaeton..... 345
'29 Stude. Pres. 8 Vict.... 345
'29 Buick Std. Coach...... 345
'30 Pontiac Coupe.......... 365
'30 Oakland Sed., 6w.w. 385
'30 Stude. Dict. 8 Sed..... 385
'31 Ford Fordor Sed...... 385
'29 Hupp Cent. 8 Cpe...... 395
'30 De Soto 8 Sed........... 395
'31 Stude. Dict. 8 Cpe..... 485
'31 Dodge Sed............... 485
'28 Pierce-Ar. 81 Sed..... 495
'31 Stude. 6 Sed............. 545
'30 Auburn 8 Conv. Sed. 565

TERMS. OPEN EVES., SUN. CAL. 6492.

STUDEBAKER SALES 26TH & MICHIGAN

'30 FORD COUPE, $125.
'30 Cabriolet, $210; '27 half ton pick up, $35; '28 Nash De Luxe Coupe, $195; '27 Buick, $65. Many more. 2530 S. State-st.

BUICK — 1930 MODEL 57 DE LUXE sedan, 6 natural wood wheels. This car in excel. cond. throughout. A real buy at $645. LEDERER MOTOR SALES, formerly
FAGET BUICK CO.,
CASH TALKS
6647 S. WESTERN. 6431 S. WESTERN. PROSPECT 0500.

BUICK — 1928 MODEL 48 VICTORIA coupe. Runs smooth; good tires; an unusual buy at $285. LEDERER MOTOR SALES, formerly
FAGET BUICK CO.,
CASH TALKS
6647 S. WESTERN. 6431 S. WESTERN. PROSPECT 0500.

Buick 1931 57 Sedan, $695.
Cash Talks
James Levy Buick Co., 23d-st. and Michigan-av.

Buick 1929 Stand. Sedan, $335.
Cash Talks
James Levy Buick Co., 23d-st. and Michigan-av.

BUICK—1929 4 DR. SEDAN $395
This car has the appearance of new and is in A1 cond. throughout and priced—well, you be the judge; terms, trade.
CASH TALKS
McFARLAND KEENAN CO., 7647 S. Halsted

BUICK—1929 COUPE, 5 PASS.
CASH TALKS
One of those popular model 58's you've been shopping for; new tires; original finish; low mileage and guaranteed......$400 LINCOLN PARK BUICK, 2825 N. Halsted-st.

BUICK—LATE 1931 BIG 8, DE LUXE country club coupe; orig. cost over $2,000. Our price now
TERMS $945 TERMS
CASH TALKS
McFARLAND-KEENAN, 1243 W. 63D-ST.

BUICK—1930 DE LUXE 5 PASS. COUPE; beautiful maroon with 6 w. w., side mts., white wall tires, radio, etc., at the special sale price of $670. Terms arranged.
CASH TALKS.
OAK PARK BUICK SALES CO., 702 Madison-st., Oak Park. Mansfield 2314.

BUICK—SEDAN, 1930 MAST. 6 WITH DE luxe equipment. The original finish of a smart green has not a mar on it and the upholstery is immaculate. Tires are 100%. Motor runs smoothly and quietly. Priced exceptionally low for the condition it's in. $595. Tms. Studebaker Lot, 1835 Ridge-av., Evanston.

BUICK—'29 LARGE BEAUT. 5 PASS. Coupe. 6 wire wheels, refin. like new. A1 uphols., except. good cond.; only $495.
CASH TALKS.
SOUTH CHICAGO BUICK CO., 8600 Commercial-av. Regent 1411.

BUICK—'29 41 MASTER SEDAN......$485
Buick—'28 Master Sedan...... 325
Hupmobile—'28 Sedan 275
Ford—'30 Roadster...... 195
CASH TALKS.
WM. BUSSE & SON, BUICK DEALER. Phone Park Ridge 80 or 81.

BUICK—1931 DE LUXE 7 PASS. SEDAN; a nearly new car with 6 w. w., side mts., etc. Fully guar., at spec. sale price, $1,095.
CASH TALKS.
OAK PARK BUICK SALES CO., 702 Madison-st., Oak Park. Mansfield 2314.

BUICK—1930 MODEL 61-DA......$725
Buick—1930 model 61, reg......$695
Buick—1929 model 48 coupe......$445
Buick—1930 model 57, 6 wire......$716
CASH TALKS.
ROSELAND BUICK SALES CO., 10952 S. Michigan-av. Pullman 0283.

BUICK—1928 BROUGHAM.
CASH TALKS
You must see this car to appreciate its condition. Only $275. Terms arranged. LINCOLN PARK BUICK, 2825 N. Halsted-st.

BUICK—1930 SEDAN; 5 PASS.
CASH TALKS
Don't miss this beautiful car if you want unheard of value. Gold Seal guar...$625 LINCOLN PARK BUICK, 2825 N. Halsted-st.

BUICK—1930 MAR. 4 DOOR SEDAN; AN exceptionally clean car; buy it today at special sale price, $250; terms.
CASH TALKS.
West Side Buick Co., 4666 Washington-blvd.

BUICK—1931 968W DE LUXE COUNTRY Club Coupe; 132 inch W. B., 6 ww; two-tone duco. Car hardly run. Reduced to $995.
CASH TALKS.
Logan Square Buick, 2468 Milwaukee.

BUICK—1930-57 SEDAN, 4 DOOR; A TRULY handsome car on 124 inch w. b., reduced for this sale to $495; terms.
CASH TALKS.
West Side Buick Co., 4666 Washington-blvd.

BUICK—1931 SPT. SED.; SIDE MTS., 6 WH. wall 8-ply tires; eqpd. with $115 radio, rear vision mirrors, other extras; cost $2,000 as it stands; sacrifice for $775. Buy from a genuine Finance Co.; $20 down, bal. 18 mos. I. A. C. Finance Co., 2022 N. California-av.

BUICK 1931
57 De Luxe Sedan; $1,025. Cost, $2,000; 6 w. whls., spotlight, chrome covers, trunk rack. Low mileage. Terms. 3325-33 Montrose.

BUICK—1930 SEDAN, "57" MASTER; WAS $695; now only $495; terms, trade. Fitzpatrick, 6555 Cottage Grove. Alw. open.

BUICK—LATE '28, 4 P. CPE. EX. CD Sac. $210.; tms., trd. Priv. Rog. Pk. 9379.

BUICK—LATE '28-58 COUPE, 5 PASS.; 6 W. w.; $225. 1829 S. Crawford. Craw. 3311.

CADILLAC—1926 SEDAN, 7 PASS. SPECIAL SALE PRICE $75
CASH TALKS.
West Side Buick Co., 4666 Washington-blvd.

CADILLAC—1929 CLUB SEDAN......$786
CASH TALKS.
NORTHWEST BUICK CO., 3801 LAWRENCE-AV.

CADILLAC—V-12 GENUINE 1931 SEDAN, A $4,200 CAR FOR $1,985. F-E-L-Z REALLY UNDERSELLS. 1132 DIVERSEY-BLVD.

CADILLAC—TOWN SEDAN, LATE 1929, Lorraine, hot water heater, trunk etc. Beaut. black; almost new.; will sell for $675. 2424 MILWAUKEE-AV. SPAULD. 2700.

CADILLAC—1931 TOWN SEDAN; WILL sell for best offer. 4216 Irving Park.

ROCKNE FACTORY BRANCH

5 DAYS' DRIVING TRIAL. 30 DAYS' FREE SERVICE.
'26 Flint coupe ......$ 15
'27 Whippet coach 50
'27 Chevrolet coupe 65
'27 Studebaker coupe 75
'28 Oakland coach 75
'28 Essex coach 75
'29 Ford Tudor sedan...... 135
'29 Ford coupe 135
'29 Chevrolet coach 150
'29 Pontiac coach 150
'29 Plymouth coupe 175
'29 Essex coach 195
'27 Packard sedan 200
'28 Buick sedan 250
'28 Chrysler 72 Town Sedan... 250
'30 Chevrolet coupe 250
'30 Ford coupe 265
'29 Studebaker Pres. 8 sedan.... 275
'30 Ford conv. coupe...... 295
'30 Chevrolet sedan 295
'29 Hudson coach 295
'29 Oakland conv. coupe...... 295
'31 Chevrolet coupe 335
'30 Plymouth sedan 335
'30 Studebaker Dict. coupe...... 335
'31 Essex coupe 335
'31 Chevrolet conv. coupe...... 375
'30 Stude. Pres. 8 sedan...... 525
'32 Nash coupe, used...... 735

2515 S. MICHIGAN-AV.
PHONE WABASH 8577.

JUST PAY OUR COST.
1930 Studebaker sedan, 6 wire wheels..$450
1930 Chrysler sport coupe......$375
1930 Pontiac sedan $245
1930 Nash coupe......$230
1930 Buick coupe......$325
1929 Hudson sedan......$275
1931 Dodge sedan, wire wheels......$390
1930 Ford sedan......$175
1928 Chrysler 7 pass. sedan, side mts..$275
1928 Auburn roadster......$150
1927 Buick coupe......$110
1927 Dodge sedan......$65
1927 Nash sedan......$65
1927 Hupmobile sedan......$65
1929 Ford sedan $90
Many other late models to choose from. Can be bought for a small down paymt.
ACME FINANCE CO.,
1344 S. Michigan-av. Calumet 1483.
OPEN EVENINGS AND SUNDAYS.

Former Oldsmobile Dealer Closes Out All OLDSMOBILES.
'31 Oldsmobile de luxe sedan.
'31 Oldsmobile standard sedan.
'31 Oldsmobile de luxe sport coupe.
'30 Oldsmobile de luxe Patrician sedan.
'30 Oldsmobile de luxe sport coupe.
'29 Oldsmobile coupe, rumble seat.
'27 Oldsmobile landau sedan, late model.
2647 W. 22D-ST.

CADILLAC—1927 BROUGHAM.
CASH TALKS
5 brand new 6 ply heavy duty tires; motor perfect; has had only one owner and very low mileage. Must see to appreciate...$325 LINCOLN PARK BUICK, 2825 N. Halsted-st.

CADILLAC—1929 DE LUXE TOWN SEDAN; 6 w. w., side mounts, trunk, spotlight, etc., at special sale price......$845. Terms.
CASH TALKS.
OAK PARK BUICK SALES CO., 702 Madison-st., Oak Park. Mansfield 2314.

CADILLAC—'28, 5 PASS. VICTORIA. Excellent condition; new tires; $625. FRED A. BENNETT, 5842 BROADWAY.

CHEVROLET—1929 SEDAN; W. W.....$286
CASH TALKS.
NORTHWEST BUICK CO., 3801 LAWRENCE-AV.

CHEVROLET—1931 SEDAN $345
CASH TALKS.
Archer Buick Co., 4400 Archer-av.

CHEVROLET—LATEST 1931 4 DOOR DE Luxe Sedan, $495; 6 wire wheels, trunk, lots of other extras; nicest car in the city. Guaranteed. Terms or trade. 2810 Madison.

CHEVROLET—1930 SPORT COUPE; PERfect condition; take '28 Chevrolet trade or accept best cash offer. Car at 4827 Cottage Grove-av. No dealers.

CHEVROLET—1931 SEDAN; ORIG. FINISH; runs and looks like new; will sacr. for $335; $20 down, bal. 18 mos. Always open. I. A. C. Finance Co., 2022 N. California-av.

CHEV.—'32 USED DE L. COUPE; 6 WIRE whls., s. mts., metal tire covers, trunk rack; barg., $495; $100 dn. 6905 S. State.

CHEVROLET—MAROON SEDAN, LATE '30; original finish; motor and tires perfect; $265; terms or trade. 9220 S. Ashland-av.

CHEV.—1931 COACH, $350, LIKE NEW. Guar., terms. 3325-33 Montrose.

CHEV.—'29 COUPE, LIKE NEW, $200. Call before 7:30 p. m. Novak, Lake View 5700.

CHEVROLET—'30 SEDAN; PERFECT; $275. Dodge-Plymouth Dlrs., 7622 Stony Island.

CHEV.—'31 COACH; DRIV. LITTLE; NEED cash. 1901 S. Springfd. Roc. 8782 aft. 6 p.m.

CHEVROLET—'30 COACH, $235; A-1 CONdition. C. Maley, 30 West Lake-st.

CHEV.—'29 RDSTR.; VERY GOOD. NEW tires; $130 or bt. off. 5528 Flournoy-st.

CHEVROLET—'28 COACH; $25 DN. E Z terms. 5710 Broadway, Lon. 1252.

CHEVROLET—1930 COUPE; A-1 COND.; $35 down. 5710 Broadway, Lon. 1252.

CHEV.—'30 COACH; MUST SELL, NEED money. 8927 EMERALD. TRIANGLE 5495.

Chrysler 1930 6 cyl. Coupe, $375.
Cash Talks
James Levy Buick Co., 23d and Michigan-av.

CHRYSLER—1930 66 4 DR. SEDAN, $395. Finish flawless; mech. 100%; tires show very little wear; fully equip.; seat covers, etc.; worth at least $200 more; terms, trade.
CASH TALKS
McFARLAND-KEENAN CO., 7647 S. Halsted

CHRYSLER—1932 USED ROYAL 8 SEDAN; 6 w. w., fender wells. Driven 90 days. Cannot be distinguished from new. Cost, $1,875. Will sell for $1,075. Your car as down payment. 12 to 16 months to pay balance. Always open. 3333 W. Madison-st.

CHRYSLER—'29, MOD. 75 SEDAN, $375.
CASH TALKS.
ROSELAND BUICK SALES CO., 10952 S. Michigan-av. Pullman 0283.

CHRYSLER — 1930 MODEL 77 DE LUXE Sedan; 4 speeds forward; 6 wire wheels, 2 fender mounted; fully equipped; $595; guaranteed; terms, 2810 MADISON.

CHRYSLER—1930 DE LUXE SED.; 6 W. W., side mts., all chrome nickeled car; beauty. Sacrifice for $495; $20 down, bal. 18 mos. I. A. C. Finance Co., 2022 N. California-av.

CHRYSLER 1931
8 sedan; $795. In storage 9 mos. Like new. Terms. Guaranteed. 3325-33 Montrose-av.

CHRYSLER—1931, 8 DE LUXE SEDAN, 6 wire wheels, side mounts, trunk rack. A beauty. $895. Terms. 4444 Irving Park-blvd.

CHRYSLER—1930-77 DE LUXE SEDAN, $475; clean in every respect. 6935 Stony Island-av. Dorchester 1415.

CHRYSLER—1929, MODEL 75, 4 DOOR Sedan. A-1 cond. $345. 1107 N. Clark-st.

CHRYSLER—'30 SPT. RDSTR.; MODEL 66; $275, tms. 1829 S. Crawford. Craw. 3311.

CHRYSLER—62 1928 4 DOOR SEDAN. good condition; $185. 1151 Erie-st.

CHRYSLER—66, 1930 4 DR. SEDAN, MEchanically A-1, $325. 4118 W. Division.

CHRYSLER—'32 USED SED.; FREE WHL.; like new; $695; tms. 7622 Stony Island-av.

CORD — CABR.—SHOW MODEL, 6 W. W., metal covers, 2 spot lights, blast horns, road light, radio, and many other extras; priced for quick turnover. 2647 W. 22d-st.

CORD—1931 DE LUXE CABRIOLET, $400 extras; appearance of new; $1,175. TOM O'ROURKE, 2433 S. MICHIGAN-AV.

DE SOTO—1930 SEDAN; $100 CASH AND $25 notes; sacrifice price; car in beautiful condition. Call Mrs. L. Mariental, Drexel 3185. Add. 1040 E. 46th-st., house.

DE SOTO—1930 DE LUXE 8 CYL. CABRIolet; see to apprec.; sacrifice at $295. 245 MADISON-ST., OAK PK. AUSTIN 4903.

DE SOTO—'31 SEDAN, GD. AS NEW, $520. Dodge-Plymouth Dlrs., 7622 Stony Island.

DODGE—'29 SENIOR 6 DE LUXE SEDAN; 6 ww.; trunk rack, spotlight, new Goodyear tires; mechly. A-1. Sac for $375.
CASH TALKS.
Western Devon Buick, 6100 N. Western-av.

DODGE—1928 VICTORIA; 5 PASS.
CASH TALKS
A very clean car; only $200. See it today. LINCOLN PARK BUICK, 3335 N. Ashland.

ESSEX—1928 COACH $86
CASH TALKS.
NORTHWEST BUICK CO., 3801 LAWRENCE-AV.

ESSEX—1930 COACH; REBUILT, GUAR.; new tires, new battery; patented oiling system; 2 way shock absorbers; $325. Butler Motors, Inc. 2457 Mich.-av. Mich. 2000.

ESSEX—LATE '28 5 PASS. SEDAN; GOOD cond., $95. 314 N. Waller. Mans. 0385.

FORD — 4 DOOR SEDAN, 1929 SIDE mounts, spot light, new tires; in very good shape; $135. Phone owner, Austin 9666.

FORD—1928 TO 1931, ALL MODELS PRICED TO SELL AT ONCE. HESSER & SODEN, 1234 MORSE-AV.

FORDS — 1929, 1930, AND 1931S; ALL types and models; bargs.; terms or trade. LAWDER BROS., 6900 VINCENNES-AV.

FORDS—50 COUPES, SEDANS, $20 EACH. Cars look and run like new. Have 5 good tires. Levy, 724 Milwaukee-av.

FORD—1931 DE LUXE TOWN SEDAN; latest, slanting windshield, extras, $135 down. C. Maley, 30 W. Lake-st.

FORD — 1931 TUDOR SEDAN; HEATER, spotlight, seat covers, special lock; barg. Terms, trade. Sampson, 3845 W. Madison-st.

FORD—1930 STD. COUPE; MECHANICALLY Tip-top. $245. Tms. 1107 N. Clark.

FORD — '30 SPORT ROADSTER, RUMBLE seat; $210. Residence, 933 N. Crawford.

FORDS—LATE '29 COUPES, TUDORS; $135 each. Barg. Lawder Bros., 6900 Vincennes.

FORD—1931, ONLY $265; NEED THE cash, that's why the price. Regent 6960.

FORD—TOWN SEDAN, 1930, MUST SELL at once. Lester Gnewuch, Hyde Park 8110.

FORD—MODEL A 1929; PRIV. PARTY; cash $125. 2050 N. New England-av.

FORD—'31, MANY EXT.; LIKE NEW; $295. Fullerton Finance Co., 3716 Fullerton.

FORD—COUPE, 1931, DRIVEN 10,000 mi.; pract. new. 4924 Augusta[illegible]. Res.

WEST SIDE AUTO EXCH.

Chicago's Oldest and Largest Dealer,
Offer sensational Decoration Day values in the following high grade, slightly used cars.
'31 Lincoln De Luxe Town Sedan...... Barg.
'31 Cadillac 12 cyl. DeL. Sed.; s. m..Barg.
'31 Cadillac 5 wi. whl. Sed.; perf....$1,485
'30 Cadillac De L. Town Sed.; s. mts... 1,195
'31 La Salle De L. Town Sed.; s. mts.... 1,195
'32 Stude. used Com. 8 De L. Sedan.. 1,195
'31 Stude. Pres. 8 Conv. De L. Rdstr... 985
'32 Stude. used De L. Sed.; chr. whls... 950
'31 Buick 87 Sed.; 124 in. whlbase.... 895
'31 Stude. Com. 8 De L. Sed.; 6 w. w. 875
'31 Auburn Conv. Cpe.; free wh.; s. m. 795
'31 Buick 67 De L. Sedan; side mts... 795
'31 Buick 67 Sedan; perfect; equipped 695
'31 Buick Str. 8 Sedan; like new...... 645
'31 Dodge Str. 8 Sed.; white wall ti. 615
'31 Chrysler 6 cyl. De L. Cpe.; trunk. 595
'30 Buick 57 Master 6 Sedan; barg.... 595
'31 Stude. Dict. 6 De L. Sed.; 6 w. w. 595
'29 Packard lt. 8 Sed.; 90 day guar. 595
'31 Oldsmobile Sed.; wi. whl.; perf.... 535
'31 Pontiac Sedan; wi. whls.; A-1...... 465
'31 Durant wire whl. Sedan; like new 395
'31 Chev 6 wire whl. De L. Coach.... 385
'31 Ford Cabriolet; like new; equip.. 295
'30 Ford Tudor; guar.; fully equip... 245
100 OTHER REPOSSESSED BARGAINS.
5 DAY DRIVING TRIAL. 90 DAY GUAR.
WEST SIDE AUTO EXCH., 4635-37 W. Madison-st.
Mansfield 4700. Open evenings.

WINTER-HIRSCH REPOSSESSED CARS

1929 Buick Master 6 sedan......$365
1930 Roosevelt sedan...... 267
1930 Cord De Luxe sedan...... 775
1930 Hudson 8 sedan...... 375
1929 De Soto sedan...... 235
1930 Marmon 8 sedan...... 279
1929 Chrysler sedan...... 362
1929 Oakland coupe...... 235
1929 Hudson sedan...... 295
1929 Oldsmobile sedan...... 260
1931 Chevrolet Sport coupe...... 335
1929 Buick Master 6 sedan...... 375
1930 Ford sedan...... 235
1928 Dodge sedan...... 135
1930 Chevrolet sedan...... 235
1842 S. MICHIGAN-AV.
Open Evenings Until 9 P. M.

Pre-Decoration Day Sale.
Free 1932 State and City Licenses Free with each of our 100 recond. cars.
'31 Chev. cabr., 6 w. whls., chrome cov. $395
'30 Stude. Dict. sedan, real buy...... 365
'31 Chev. maroon coach, like new...... 355
'31 Ford coach, perf. mech. cond...... 295
'30 Chev. coupe, w. w., mohair uph.... 255
'29 Nash coach, perf. mech...... 195
And 94 Other Bargains.
GARFIELD CHEVROLET SALES CO., 2 E. 55th-st. Corner State-st.

FORDS—LATE 1931'S

$75 DOWN, $6 WEEK, NO ENDORSERS. Satisfaction guar. or your money back.
1932 STATE LICENSE FREE.
1931 Stand. Coupe, like new $265
1931 Tudor, perfect condition 295
1931 Deluxe Roadster, $100 extras ... 290
1931 4 door Sedan, real bargain 350
1931 Vict., new tires 350
Liberal allowance '28 and '29 Fords.
LITSINGER, 925 W. Jackson, Alw. open.
OVER 35,000 SATISFIED OWNERS.

Fords by Organized Dealer
TAX WARRANTS ACCEPTED.
1931 Tudor, like new $265
1931 Victoria, side mts., trunk, etc.... 310
1931 Town Sed., whitewall; like new.. 345
1931 Standard Coupe, like new...... 295
1931 De Luxe Rdstr., side mts...... 325
1930 Tudor, latest, black, extras...... 215
90 day written guarantee.
$20 to 1-3 down, balance 16 months.
M. J. KELLY, 4445 W. MADISON.

FORDS—WE HAVE 'EM!
1931 Victoria Coupe, like new......$315
1931 Town Sedan, slanting windshield.. 350
1931 Tudor, col. wheels; very clean.... 275
1929 Convertible Coupe, '30 wheels.... 175
1929 Cpe., spt. and std.; perf. thruout.. 135
1929 Sport Rdstr., folding windshield.. 135
$20 TO 1-3 DOWN, 90 DAY GUARANTEE.
2751 W. MADISON-ST. OPEN TILL 10 P.M.

FORD, 1931 TOWN SEDAN......$135 DOWN
Ford, 1931 tudor, perfect ......$100 down
Ford, 1931 Fordor; like new......$125 down
Ford, 1931 de luxe rdstr., spec...$125 down
Ford, 1930 roadster, rum. seat......$ 75 down
Ford, 1929 std. coupe, barg......$ 50 down
Ford, 1928 Tudor; needs work......Only $60
Ford, 1927 model "T" Tudor......Only $35
GLENN E. HOLMES, Inc., 30 East Lake-st.

FORDS— MODEL A FORDS—
CASH IS KING.
20 FULLY RECONDITIONED FORDS. ALL MODELS PRICED LOW FOR DECORATION DAY.
AUTHORIZED DEALER. RAY TENNES, 2451 N. SACRAMENTO.

Ford—1930 De Luxe Sedan.
Four door model; perfect mech. condition; looks and runs like new; fully equipped with spotlight, hot water heater, cowl lights, and many other extras. 90 day guar. $275. 2452 S. Michigan-av.

FORD—'29 "A" TUDOR; TRUNK, SIDE MT., hot water heater, spotlt., Jay lubr....$145
Chevrolet '28 rdstr.; good tires 95
Nash '28 Cabriolet, rumb. seat; A1...... 90
Essex '26 coach; good tires; barg...... 25
6905 S. STATE-ST.

Ford 1930 Tudor, $265.
JOHN P. LYNCH MOTOR SALES CO. Authorized Ford Dealers. 1520 N. Halsted-st.

FORD—1931 TUDOR SEDAN $295
CASH TALKS.
Archer Buick Co., 4400 Archer-av.

FORDS—1931 TOWN SEDAN $350
1931 Coupe, $295. 1931 Tudor...... 285
Guar.; terms. 3554 Montrose-av. Key. 3800.

FRANKLINS.
1931 de luxe 5 and 7 pass. sedans, $1,650; 1930 sedan and sport roadster, $1,150; 1929 sedans, 5 and 7 pass., $850; 1928 sedan, 5 and 7 pass., $550. All cars reconditioned and guaranteed. 1927 sedan, $250; 1926 sedan and coupe, $175. Franklin Factory Branch, 2000 S. Michigan-av. Phone Victory 2000.

FRANKLIN—1930 SPECIAL 4 DOOR SED.; 6 wire whls.; used little in city by owner; chg. of position compels sale at once; $750. WOOD, 419 S. Taylor, Oak Park.

FRANKLIN—1929 7 PASS. SEDAN; SIDE mounts; only $595; terms. James Levy Motors Company, 23d and Michigan.

HUDSON—1929 SPORT SEDAN; RUNS like a top. Good tires. Excellent cond. throughout. See this and you'll buy it. $295. LEDERER MOTOR SALES, formerly
FAGET BUICK CO.,
CASH TALKS
6647 S. WESTERN. 6431 S. WESTERN. PROSPECT 0500.

HUDSON—1929 4 DR. DE LUXE SED..$295. New heavy duty tires; 6 wire wheels, side mts., trunk rack, etc.; new two tone Duco; excellent mech.; terms, trade.
CASH TALKS
McFARLAND-KEENAN, 7647 S. HALSTED.

HUDSON—1929 DE LUXE SEDAN, 5 PASS.
CASH TALKS
Just like new in every detail. This car has had real care and came from one of our finest customers. Full price only $395. LINCOLN PARK BUICK, 2825 N. Halsted-st.

HUPMOBILE—1928 SEDAN; 5 PASS.
CASH TALKS
If you want a good car, see this one, $225. LINCOLN PARK BUICK, 3335 N. Ashland.

HUPMOBILE—1931, 8 CYL., 5 PASS. sedan, side mts., free wheeling.
$495,
$150 dn., bal. mo. Ask for Mr. Thurlow. McFARLAND-KEENAN, 1243 W. 63D-ST.

HUPMOBILE—1929 CUSTOM SEDAN, 8 cyl. Side mounts, spotlight, hot water heater. Special during this sale $450
CASH TALKS.
Logan Square Buick, 2468 Milwaukee.

HUPMOBILE—1931 DE LUXE SEDAN; 6 W. w., side mts., radio eqpt.; hot w. htr., other extras; sac for $550 Buy from a genuine Finance Co. at $20 down, bal. 18 months. I. A. C. Finance Co., 2022 N. California-av.

HUPMOBILE—1931 MODEL C 4 DOOR 5 passenger sedan; free wheeling; used very little; fully equipped; original cost $1,865; our price $695; guaranteed; terms or trade. ALWAYS OPEN. 2810 MADISON.

HUPMOBILE—8 DE LUXE '32 SPORT, 4 PASS.; $1,750 CAR, $895. USED. SEDAN RIDE CONTROL, $2,250 CAR, $875. F-E-L-Z REALLY UNDERSELLS. 1132 DIVERSEY-BLVD.

LA SALLES—'32, '31, '30, CHEAP.
1932 Sport Town Sedan; real barg.; used.
1931 Sedan, radio, etc.; almost new..$1,250
1930 Sedan, 7 pass., perfect...... 895
1930 Sport Town Sedan, almost new.. 1,050
1930 Convert. Sport Coupe, De Luxe.. 1,045
YEAR, MODEL, CONDITION FULLY WARRANTED.
F-E-L-Z REALLY UNDERSELLS.
CALL WELLINGTON 7802.

LA SALLE—1928 COUPE; 5 PASS.
CASH TALKS
Midnight blue; not a scratch or blemish. This beauty exemplifies the fine home it came from. Hurry for this one......$495. LINCOLN PARK BUICK, 2825 N. Halsted-st.

LA SALLE—1929 SPORT COUPE; RUMBL. seat; an exceptionally clean car, reduced from $950 to spec. sale price, $720.
CASH TALKS.
OAK PARK BUICK SALES CO., 702 Madison-st., Oak Park. Mansfield 2314.

LA SALLE—1928 SEDAN, 5 PASS......$396
CASH TALKS.
NORTHWEST BUICK CO., 3801 LAWRENCE-AV.

LA SALLE—LATE 1931; A-1 COND.; ALL equipped; private owner; will sacrifice for cash. So. Shore 6537. Miss Wolf.

LA SALLE—GENUINE '29 TOWN SEDAN; wire whls.; trunk, spotlt.; guar.; $575. Tms., trade. 7424 Stony Island. Pla. 3377.

LA SALLE—'29 5 PASS. SEDAN; WIRE wheels; $600. Mrs. Johnston, Edg. 3135.

LINCOLN '32 V-12 SPORT SEDAN. DE LUXE, 3 WINDOW. USED. A REAL BUYER'S OPPORTUNITY TO BUY A FINE CAR CHEAP. F-E-L-Z, 1132 DIVERSEY-BLVD.

LINCOLN — '29 7 PASS. WILLOUGHBY sedan; beautiful black; looks new; $1,200. Tms. L. W. Shanesy & Co., 2821 Sheffield.

Week-End Specials

Cash Talks
'28 Cadillac 7 p. Sed.......$425
'29 50 Buick 7 p. Sed...... 600
'29 20 Buick Coach...... 425
'29 Stude. Com. 8, 6 w... 425
'30 70 Chrysler 70 Sed.... 425
'30 Nash 8 Adv. Sed.,6 w 600
'30 46 S. Buick Cpe.,6 w. 625
'31 91 Buick Sed., 6 w...1,050
CASH TALKS.
Broadway Buick Co., 5701 Broadway. Longbeach 7700

Fords—500—Chevrolets
Prices Cut and Slashed.
500 GUARANTEED CARS REDUCED 40%
$20 CASH, BAL. EASY. No indorsers.
'29-'31 Coupes, Sedans, Roadsters....$75 up
'27-'28 Coupes, Sedans, Roadsters....$25 up
'32 State License Furnished.
Your old car taken as down payment. SALE AT MAIN STORE ONLY. Always open.
Levy Auto and Finance Co., 724 Milwaukee, cr. Carpenter

FORDS—1,000—CHEVS.
Chicago's Oldest and Largest Exclusive Ford and Chev. Finance Co. OFFERS THE BEST SELECTION IN TOWN.
MAKE YOUR OWN TERMS.
'29-'31 MODELS. $75 up. '27-'28 MODELS. $25 up.
FREE 1932 STATE LICENSE.
Cars like new and backed by a 90 day written guarantee that means something. Your car taken as down payment. Always open.
WALTON FINANCE CORP. 940-958 MILWAUKEE-AV.

Lincoln '27 LeBaron Sedan.
In excellent condition. Being sold for balance due on notes. Full amount, $295. Ph. Sunnyside 6251. Finance Co. Warehouse.

MARMON—'28 5 PASSENGER SEDAN 8-78. Wonderful condition. Fully equipped. Bargain for some one. Address Owner, 503 MADISON-ST., OAK PARK, ILL.

MARMON—ROOSEVELT 1929; A1 COND.; sell at a sacrifice. 5927 Broadway.

NASH—'30, MODEL 480 SEDAN, $430.
CASH TALKS.
ROSELAND BUICK SALES CO., 10952 S. Michigan-av. Pullman 0283.

NASH—1928 STANDARD 6 COUPE. Just the car for you. A1 throughout. $145.
1210 E. 63D-ST.

NASH—1932 USED 4 DOOR DE LUXE SEdan; 6 wire wheels; hardly run; cost $1,975; our price, $1,075. Guar. Terms, trade. ALWAYS OPEN. 2810 MADISON.

NASH—1931 BIG 8, 5 PASS. COUPE. 6 wire whls., side mounts. $985. Terms. Miller Motor Sales. 4444 Irving Park-blvd.

OAKLAND—1931 8 CYL. COUPE; RUMble seat; $100 cash and will transfer my $40 notes. Phone Mrs. Adler, Hyde Park 2481. Address 1105 Hyde Park-blvd., Apt. 2.

OAKLAND—1930 8 SED., $345. A REAL buy. Terms. Guar. 3325 Montrose-av.

OLDSMOBLIE—1931 DE LUXE COUPE; 6 wire wheels; new paint; new tires. Must be seen to be appreciated. A beaut, for $545. LEDERER MOTOR SALES, formerly
FAGET BUICK CO.,
CASH TALKS
6647 S. WESTERN. 6431 S. WESTERN. PROSPECT 0500.

OLDSMOBILE—1931 CONVERT. SP. COUPE, 6 wire whls., fender wells, trunk, chrome tire covers. Finish sky-blue. Cost $1,175; sac. for $645. Your car as down pay., bal. 12 to 24 mos.; 90 day guar.; 5 da. dr. trial. G. M. S. Finance Co., 4635 Washington-blvd.

OLDSMOBILE—1929 LANDAU $326
CASH TALKS.
NORTHWEST BUICK CO., 3801 LAWRENCE-AV.

OLDS.—LATE '31 DE LUXE COACH, 6 W. w., side mts., trunk; driven very little; looks like new; A1 cond.; $475. Prosp. 0143.

PACKARD—1931 MODEL 833 DE LUXE 7 pass. sedan, 6 wire wheels, new paint; interior beaut. whip cord. All brand new 6 ply tires. Our price now, $1,095. LEDERER MOTOR SALES, formerly
FAGET BUICK CO.,
CASH TALKS
6647 S. WESTERN. 6431 S. WESTERN. PROSPECT 0500.

PACKARD 1932'S, PRICED RIGHT.
1932 Big 8 De Luxe Club Sedan; used.
1932 Stand. 8 Sedan, wire whls.; used.
1932 Stand. 8 Sedan; radio, etc.; used.
1931 Stand. 8 Sedan, almost new.
Latest clutch control, free wheel, etc.
Finest warranted cars available.
CARS COSTING UP TO $3,950 PRICED NOW IN 1932'S LOW AS $1,675.
F-E-L-Z REALLY UNDERSELLS. CALL WELLINGTON 7802.

Packard 1928 Coupe, 4 Pass. $495.
Cash Talks
James Levy Buick Co., 23d and Michigan-av.

Packard '29-640 Sed., 6 w.w. $695.
Cash Talks
James Levy Buick Co., 23d and Michigan-av.

PACKARD—CUSTOM 8 PHAETON, 1929 model, Series 640. This luxurious open car should appeal instantly upon inspection. Finish and interior condition perfect; has 6 wood wheels, fender wells, radiator screen, cowl lights, spotlight; reconditioned; $950. New and used car depts. Open eves. and Sun. PACKARD MOTOR CAR CO. OF CHICAGO, 2357 Michigan-av. Calumet 7400.

PACKARD—'28 CLUB SEDAN 5 PASS. $486
CASH TALKS.
NORTHWEST BUICK CO., 3801 LAWRENCE-AV.

PACKARD—1929 LIGHT 8 5 PASS. 4 DOOR sedan in its original finish like new; mechanically perfect; extras include h. w. heater, spotlight, etc.; sacrifice at $595. STEELE MOTOR SALES, 4725 W. Madison.

PACKARD—28 5 PASS. SEDAN......$345
CASH TALKS.
South Chicago Buick Co. Phone Regent 1411.

PACKARD—'29 MOD. 6-26 5 PASS. DE L. sed.; side mts.; like new; must sell very cheap or trade. 7558 Eggleston. Vin. 10129.

PACKARD—SED. '28, 6—OLD FOLKS NEED cash. Like new. $385. 4703 N. Troy.

PLYMOUTH—'32 FLOAT. POWER MODELS. SEDAN and COACH used. BARGAINS. KULLBERGER CHRYSLER, 1441 E. 75TH.

PONTIACS—1930, $395. TAX WARRANTS and scrip accepted. COMMUNITY MOTORS, INC.

REO—FLYING CLOUD COUPE, '29; MECH. perf.; new paint. This is a bargain. $375.
CASH TALKS.
HEINZ MOTOR CO., BUICK DEALER. 8140 Lincoln-av. Phone Niles Center 20.

REO—USED '32 ROYAL 8 FLYING CLOUD. 6 w. w., side mts.; cost $1,895. Reposs. Sacr. for $895; your car as down payment bal. 18 months; 90 day guar. Finance Co., 4636 Washington-blvd. North side of street.

Studebakers. Studebakers.
'31 Dictator 8 Free Wheeling Sedan....$665
'30 Commander 8 De Luxe Sedan...... 510
'30 Commander 6 De Luxe Sedan...... 485
'29 Commander 6 4 Door Sedan...... 295
COLUMBIA MOTOR SALES, 5107 N. CLARK.

STUDEBAKER—'29 COMMANDER 8 4 DOOR Sedan; mech. perfect, 6 wire wheels; must be seen to appreciate, $550.
CASH TALKS.
HEINZ MOTOR CO., BUICK DEALERS. 8140 Lincoln-av. Phone Niles Center 20.

STUDEBAKER—'31 COM. 8 4 DR. 5 PASS. De Luxe sedan; wire whls.; fender wells; chrome tire covers, heater; cost $1,777. Dr. little. Reposs. Sacr. for $785; your car as down payment, balance 12 to 24 months. 90 day guarantee, 5 day driving trial. G. M. S. Finance Co., 4635 Washington-blvd.

STUDEBAKER—SIX COUPE, 1931 FREE wheeling model that was used only a short time by official of this company. Was given excellent care, and today it's like brand new. Special at $495. Tms. Studebaker Lot, 1835 Ridge-av., Evanston.

STUDEBAKER—1930 PRES. 7 PASS. Sedan; 6 ww; perf. condition $645
CASH TALKS.
Archer Buick Co., 4400 Archer-av.

STUDE.—'30 PRES. 8 SEDAN, 5-P ..$486
CASH TALKS.
NORTHWEST BUICK CO., 3801 LAWRENCE-AV.

STUDEBAKER—'31 PRES. 8 SEDAN; FREE wheeling; used 60 days; 6 wire whls., side mts.; cost $2,385, sacr. for $895. Your car as down pay., bal. 18 mos.; 90 day guar. 4636 Washington-blvd., no. side of street.

STUDEBAKER—LATEST 1931 PRESIDENT De Luxe Sedan; 6 wire wheels, fender wells chrome tire covers; fully equipped; $895. Guar. Terms or trade. 2810 Madison.

STUDE. — '31 COMM. 8, REGAL SEDAN; free wheeling; orig. finish in black with 6 green wi. whls.; sp. lgt., fitted trunk; priced far below market. 2647 W. 22d-st.

STUDEBAKER—1930 PRES. 8 SED.; CANnot be told from new; $445. Will accept tax warrants 4440 W. MADISON.

STUDEBAKER — PRES. 8 1930 SEDAN; genuine; perf.; bargain for mortgage $497. Loanbanx Svs., 6350 N. Clark. Holly 3700.

STUDEBAKER — 8, 1930, 4 DR. SEDAN; wire whls., fender wells; original paint. tires; like new; $390. 4118 W. Division.

STUDE.—'31 6 SED.; FR. WHL.; LK. NEW; $595. Fullerton Finan. 3716 Fullerton.

STUDE.—'30 COMM. SPT. SED.; S. M.; $430. Dodge-Plymouth Dlrs., 7622 Stony Island.

PIERCE-ARROW EVANSTON BRANCH

FINE USED CARS
1930 Pierce-Arrow Conv. Coupe......$1,295
1928 La Salle Sed. 7 p. 525
1928 Cadillac 7 p. Sed. 695
1930 Stude. 7 p. Sedan 645
1929 Pierce-Arr. Sed.. 895
PIERCE-ARROW
DIRECT FACTORY BRANCH.
1819 Ridge-av., Evanston.
Terms. Open eves. Sun. Ph. Rog. Pk. 5610.

CASH TALKS.
1928-47 Buick sedan......$325
1928-51 Buick brougham...... 375
1929 Chrysler 80 sedan...... 725
LAWNDALE AUTO SALES.
3550-54 Ogden-av. Rockwell 1867.

STUTZ—'30 SEDAN; WIRE WHEELS, SIDE mts.; $695. This car in A1 cond. thruout. 6935 Stony Island-av. Dorchester 1415.

WILLYS-KNIGHT — 1929 SPORT COUPE; wire whls., general cond. like new. Your car in trade. Terms if desired. $250
CASH TALKS.
Western Devon Buick, 6100 N. Western-av.

AUTOMOBILE LOANS.

CASH

In 10 Minutes—No Delay.
AUTO AND TRUCK LOANS.
$350 to $10,000
CONFIDENTIAL. NO ENDORSERS.
15 Years at Same Location.
WINTER-HIRSCH
1842 S. Michigan-av. CALUMET 4586.
4657 W. Madison-st. ESTERBROOK 3243.

MOST Of our business is done with OLD CUSTOMERS
Isn't this definite proof that
—our rates are lowest,
—our service the most considerate.
—our terms the most convenient.
With these facts in mind you owe it to yourself to investigate our loan and refinance plan when in need of immediate cash.
Automobile Bonding Co., ESTABLISHED 1919.
105 W. Monroe. Ran. 7992.
4802 N. Western, 2d Fl. Lon. 8342.
7850 S. Halsted, 2d Fl. Tri. 0807.
6212 Cottage Grove. Hyde Park 9723.
4734 W. Madison. Aus. 3906.
4803 Milwaukee. Pen. 4888.

BORROW WISELY
AUTO AND TRUCK LOANS
or present notes reduced to easier payments.
WE CHARGE LESS
Majestic Investment Corp.,
105 W. Monroe. Randolph 4364.
6241 Cottage Grove. Dorchester 4561.
5321 W. Madison. Austin 4069.
2445 Devon-av. Rog. Park 5798.
4005 W. North-av., 2d flr. Albany 7527.
647 Madison-st., Oak Park. Euclid 9716.

NEED MONEY QUICK?
CASH IN 15 MINUTES.
AUTOS AND TRUCKS
DRIVE AS YOU PAY. NO ENDORSERS. Present notes reduced to small payments.
Motor Car Finance Co.
2411 S. MICHIGAN-AV.
Phone Calumet 7272-7273.
BRANCH OFFICE.
5529 N. MAPLEWOOD-AV. ARD. 10403.

FIRST IN CHICAGO.
LEGAL RATE AUTO LOANS.
UNDER STATE CONTROL.
YOUR GUARANTEE AGAINST OVERCHARGE, FEES AND BROKERAGES. INVESTIGATE! COMPARE! DEMAND!
LEWIS E. BOWER,
1240 S. Mich. 1217 Devon. 59 W. Wacker. 6838 Stony Island. 747 Madison, Oak Park.

SEE US FIRST
for automobile loans and refinancing. Lowest rates; quick, confidential service. Not necessary to store your car. Pay while driving. No endorsers required.
Great Northern Finance Corp.
1 N. La Salle. Franklin 9890.
Open Tuesday and Friday to 8:30 p. m.

NO FINANCE CHARGE.
Confidential and quick service; refinancing; present payments reduced. Wabash 0780. WELFARE CREDIT CO., 14 E. JACKSON.

MOTOR TRUCKS.

FORD BARGAINS.
Liberal terms or trade. Fully guar.
Late '31 AA 157 in., duals, Chgo.stake.$425
Late '31 AA 131 in., Canopy Express.. 425
Late '31 AA 131 in., express, bargain.. 365
Late '31 A ½ De Luxe Dely., panel...... 375
Late '29 AA panel, new tires...... 225
Late '29 AA Express 190
LITSINGER, 925 W. Jackson. Alw. open.

FORD, CHEV.—200 TO PICK FROM. THE BEST SELECTION IN CHICAGO. All type bodies. 90 day guarantee. LOWEST PRICES—EASIEST TERMS.
940 TO 958 MILWAUKEE.

40 Trucks Sacrificed.
ALL MAKES, SIZES, MODELS.
A real opportunity sale. Terms. Act now. 1046 W. HARRISON-ST. MONROE 0676.

6 TRACTORS AND SEMI-TRAILERS, VARIous sizes, sleeper cabs. Priced reasonably for quick disposal. Terms. 3830 S. MICHIGAN. YARDS 0276.

FORDS—"A" AND "AA" TRUCKS. ALL TYPES OF BODIES. BARGAINS. LAWDER BROS., 6900 VINCENNES-AV.

FORDS, CHEVROLETS, DIAMOND T—ALL sizes; any body style. 20 to choose from. B. & W. MOTOR, Ford Dlrs., 827 W. 35th.

FORD—1930 DUAL WHEEL TRACTOR AND trailer, 16x7x8. $175 down; E-Z terms. 5710 Broadway. Longbeach 1252.

MACK AC 5 TON DUMP, ONLY $650. Excellent mechanical condition; good tires. 1716 W. PERSHING-RD. VIR. 0210.

LA PEER TRAILER AND REFRIG. BODY. reasonable; terms. 925 W.Jackson. Alw. op.

CHEV.—'29 PANEL A1 COND. BEST OFF. Goodman, 8016 St. Lawrence-av.

AUTOMOBILES WANTED.

CASH FOR YOUR CAR.
Wanted—100 late models. Highest prices paid. West Side Auto Exch., 4635 W. Madison-st. Mans. 4700. Chicago's oldest and largest Dlr.

WILL BUY ALL LATE MODEL CARS—Highest cash prices. Bring cars, take home cash. Phone Van Buren 3200. ALWAYS OPEN. 2810 MADISON.

CAN USE 50 CARS AT ONCE—SPOT CASH. BRING THEM IN. C. ZEPP, INC., 2950 Lawrence-av.

CARS SOLD FOR OWNERS ON COMMISSION basis; quick action; all makes; all models. Est. 10 yrs. 3333 Fullerton. Open eves.

CARS WANTED, ANY MAKE; HIGHEST cash prices paid. 5665 W. Lake. Aus. 2042.

WANT ANY LATE MOD. CAR FROM RELIable party. Cash. Reas. Austin 0638.

WANT TO SELL YOUR CAR FOR THE most money? Bring it to 4839 N. Western.

WANTED—USED CARS, TRUCKS; HIGHEST prices. 7019 S. Halsted. Radcliffe 0989.

HIGHEST PRICE PAID FOR YOUR LATE mod. light car. Auto Mart, 4620 Madison.

WE PAY MORE CASH FOR YOUR CAR. 4440 W. MADISON. MAN. 4441.

AUTO CREDITS FOR SALE.

$100 CREDIT, PLYMOUTH OR DE SOTO. Best offer. Reliable dealer. See Mr. Hunter. TOM HARRIGAN, Inc., 440 Madison-st., Oak Park. Austin 1220.

$150 CREDIT '32 CHEV. ANY MODEL. $100. Spaulding 9614.

$350 CREDIT ON 1932 CUSTOM AUBURN; REAS. BITTERSWEET 4263.

GARAGES—FOR SALE AND TO RENT.

GARAGE AND BUS. FOR RENT—LOC. S W. cor. South-blvd. and Austin-blvd.; size 100x150. Man. 5952 bef. 9 a. m.—after 6 p. m.

TO RENT—DOUBLE BRK. GARAGE. 5300 west, nr. Division, $4. Austin 7904.

TO RENT—2 CAR GARAGE, CHEAP. 4015 Warwick; Irv. Pk. dist. Kildare 4646.

MOTOR TRUCKS TO RENT & WANTED.

REFRIGERATOR TRUCKS WANTED — Steady hauling. 453 W. 43d. Yards 1492.

AUTO TIRES.

NEW U. S. ROYAL 2DS—SAVE UP TO 50%. SERLIN TIRE CO., 1400 S. Michigan-av.

BARG.—SLIGHTLY USED TIRES. ALL kinds, sizes, $1 to $1.90. Ph. Canal 1798.

BUSINESS OPPORTUNITIES.

Businesses For Sale.

BAKERY—W. SIDE, FULLY EQUIP.; VERY good chance for first buyer. For information phone Seeley 0680 and ask for Marie.

BAKERY—WELL LOCATED AND ESTABlished, is now available; a good buy for the right party. Address L S 371, Tribune.

BARBECUE AND RESTAURANT — WITH living rms.; year around business; little cash will handle; N. W. cor. West Lake-av. and Waukegan-rd. Wilmette 4485.

BARBER SHOP AND BEAUTY SHOPS FOR Sale—Also fixtures, new and used. PAIDAR CO., 1120 N. Wells-st. Diversey 0200.

BARBER SHOP—WORK FOR 2 MEN. $250 cash. Owner sick. 5422½ N. Clark-st.

BARBER SHOP—2 CHRS., FIXT., 4 POOL tables; reas. 1504 W. Van Buren.

BEAUTY PARLOR—ESTB. 8 YRS.; 4 booths fully equipped; liv.-rm. in rear; exc. bus.; no comp. Address L N 37 Tribune.

BEAUTY PARLOR—FOR SALE—SUPPLIES, equipment. Cash; easy terms. Catalog sent. GIBBS & CO., 21 S. WABASH-AV.

BEAUTY SHOP IN DEPT. STORE RT. $40 good investment. 3115 Armitage-av.

BEAUTY SHOP — NEAR NORTH SIDE; estab. 10 yrs. Address L P 344, Tribune.

BLACKSMITH SHOP—OLD ESTABLISHED; fully equipped. Priced to sell. Geo. Weiss, 6 N. Washington-st., Hinsdale.

CHILI PARLOR-HAMBURGER STAND—EXcellent location, south side transfer corner. Must be sold. Tri. 1706.

CONFEC. STORE—SML. TRANSF. COR.; best loc. on N. W. Side. 1553 N. Western.

DELIC., CANDY, CIGARS, ICE CREAM—Best small store in Chicago; no competition whatever; rent $35 with 3 rm. flat; bath; stm. heat; whole neighborhood depends on this store; $800; ½ cash. 5156 N. Mansfield-av., 2 blks. north of 5834 Higgins-rd. Pensacola 6079.

DELIC., BAKERY GOODS, CANDY, ETC.—Old estab. store in heavily populated rmg. hse. dist.; opport. for couple; leaving city; sac. for $750, includ. furn.; half cash; rent $35; 3 rooms. 164 W. Oak-st.

DELICATESSEN—$700; TERMS. Complete set of fixtures. Big stock. Cheap rent. Living space. 1409 Irving Park-blvd.

DEL., GROC., CANDY, CIG.—4 LIV. RMS., gar.; cheap. 2172 N. Rockwell.

DRUG STORE—WELL ESTAB. TRADE; GD. lse.; no compet. Reas. 3432 W. 59th-st.

DRY GOODS—ESTAB. BUS., WEST ROGERS Pk.; exc. loc.; sac. 6969 N. Western-av.

FOUNTAIN LUNCH, CIGARS—LOOP BUILDing lobby; doing good bus.; cheap rent; barg., $1,500. Address L T 459, Tribune.

FRUIT-VEGETABLE STORE—63D-ST. COR. loc.; reas.; must be sold. Wen. 3555.

GAS STA., ONE OF THE BEST LOC. N. W. Side, nr. Logan Sq.; all latest improve., with property; will take bung. in exch. Must have some cash. 3246 Elston-av.

GAS STATION—DOING GD. BUS.; OPERated by woman, unable to manage; must be sold; reas. offer accepted. 7901 Ogden.

GAS STATION—GOOD BUSINESS CORNER, reas. rent; sac. $2,500. 5600 S. Kedzie.

GAS STATION—NEW, 2 LIFTS, AND WASH rack, 5 pumps. Reas. Van Buren 0732.

GIFT SHOP, CARDS, ETC. — EST. 6 YRS.; gd. income; liv. rms.; reas. Maywood 4211.

GROCERY-DEL. — FRUITS, VEG., COR. store, So. Side busy street; latest fixtures; well stocked; ideal for butcher-grocer; will sac. acct. other business; $750 cash req. Address L D 561, Tribune.

GROC., DEL.—3 RMS.; BATH; CHEAP rent; A-1 loc.; well stocked; $650 or best offer; barg.; take care in trade. Whit. 4595.

IF THE KIND OF STORE OR BUSINESS you want to buy is not offered for sale today, why not advertise in the Business Opportunities Wanted Column? Stop in today at one of the Tribune Want Ad Offices, Madison and Dearborn-sts., 1107 E. 63d-st., or call Superior 0100, ask for an Ad Taker.

LIGHT MFG. BUSINESS, EARNING ABOUT $50 wk., selling acct. of illness for $250; exp. not necessary. Sheldrake 4288.

LUNCHROOM — 10 STOOL; FULLY equipped. 2410 Division-st.

LUNCH.—FACT. LOC.; LEAVING CITY; chp.; cons.; late mod. car. 2655 Southport.

MEAT MARKET—EST. 5 YEARS. MONEY maker; must sell; barg. 559 N. Laramie.

REST.—DOING GOOD BUSINESS; CHEAP rent. Closed nights. 311 N. Crawford.

RMG. HSE.—14 RMS.; 2 CAR GAR.; REAS. rent; selling account of sickness. $400 cash for quick sale. 1163 N. Dearborn.

RMG. HSE.—16 R.; DEARBORN; NR. PK.; rt. $100; nly. dec.; well furn; $800 req. Steinbock & Alexander, 160 N. La Salle.

ROOMING HOUSE—36 ROOMS; R. W. IN each room; good furniture; lease. Very reas. Will sacrif. Call Lake View 4384.

RMG. HSE.—48 RMS., LOW RT.; NETS $400 mo., $1,000 req. DeWoskin Co. Sta. 9891.

RMG. HSE.—14 RMS., COMPL. FURN., GD. income. Reas. rt., $300. Central 1412.

SHOE REPAIR SHOP—BARG.; GD. LOC. Evanston; sac. acct. health. Greenlf. 9689.

STATIONERY, OFFICE SUPPLIES, MAGazines. Splendid store, good stock, gd. fixtures. Sell for $1,500 cash; stock more than price. Address L N 512, Tribune.

$6,000 CASH BUYS A $40,000 MACHINE tool and die shop; fully equipped; ready to operate; immed. transaction necessary. Address L S 284, Tribune.

Partnerships and Investments.

Electric Refrigeration Franchise.
Nationally known refrigeration concern will indorse your floor plan and finance sale of its products in Cook County without recourse. Total investment of $150 required to secure dealership. You can earn a splendid income during balance of 1932. Under our plan you have practically no overhead cost. You secure display and office space at small expense. Ph. Whitehall 5600 and ask for Mr. Smith. Appt. will be made at your convenience.

A LADY PARTNER; ½ INTEREST IN NEW din. rm.; $300. Address L O 507, Tribune.

Distributors.

Distributors Wanted FOR ALL CITIES.
Get running hot water from your cold water faucet. Steaming hot water automatically, instantly, electrically; hot water heater; no furnace, no fuss, no installation. Retail price $3.75. Interview Factory Representative, Mr. Philip HORINSTEIN, Hotel Morrison.

Concessions, Locations, and Leases.

TO RENT—HIGH CLASS CAMP GROUNDS, fully equipped; accommodate 100 people; near hwy., town, and lake. If interested, come at once. Immed. poss. Henry Atwell, Lake Villa, Ill. Phone 36.

AUTO REPAIR SHOP—FOR RENT—STEAM heat; no competition; reas. Apply 2d flr., 6513 W. 22d-st. Ask for John Russell.

FOR RENT—STORE WITH MEAT MARKET fixtures. Live location. 329 W. 63d.

SPACE FOR RENT SUIT. FOR BARBER shop, Noyes-st., Evanston. Univ. 7858.

Business Service.

WTD.—COMPETENT ESTIMATING FIRM that will guarantee costs on labor and material estimates for mechanical trades. Address L T 139, Tribune.

MEMBER OF FIRM GOING TO EUROPE now; will negotiate business deals, etc., or what? Best ref. Address O 360, Tribune.

Wanted.

WANT TO BUY DEL., GROC., CANDY, Cigar Stores; pay cash. Phone Arm. 5083.

WANTED—SMALL GROCERY OR CANDY store. Give pr., rt. Address O 406, Tribune.

RADIOS AND SUPPLIES.

$89.50 BUYS A NEW 13 TUBE STAR Raider radio in walnut highboy; price complete with tubes. Lyon & Healy Bargain Basement, 243 S. Wabash.

$6.95......PENTODE MIDGET......$6.95
RONWYN RADIO STORES.
1413 S. Michigan-av. 1729 W. Chicago-av.

AUTO RADIO, SILVER MARSHALL, REmote control. Compl. $24.75. Bosch 8 tube, $29.75 compl. 601 Washington. Hay. 3020.

Service Repairs, Etc.

$1.00 ANCEL RADIO SERVICE, $1.00.
Albany 9391. North and Northwest.
Capitol 0168. South and Southwest.

AUTOMOBILES TO EXCHANGE.

PACKARD—8 SED., FOR SMALLER LATE model car. 5228 W. 23d-st.

MOTORCYCLES AND BICYCLES.

WANTED—50 MOTORCYCLES. BRING MACHINES. GET CASH. 1110 W. JACKSON-BLVD. Monroe 0534.

TERMS OF SUBSCRIPTION OF THE TRIBUNE.

Orders for mail subscriptions must be accompanied by remittance to cover:

Rates for Illinois [outside of Chicago], Indiana, Iowa, Michigan, and Wisconsin:
Daily, without Sunday, one year, $5.00; six months, $2.50; three months, $1.25; two months, $1.00; one month, 50c.
Daily, with Sunday, one year, $12.50; six months, $6.25; three months, $3.15.
Sunday only, one year, $7.50; one month $1.00.

Rates for subscription in postal zones 3 and 4 [measured from Chicago], outside of Illinois, Indiana, Iowa, Michigan, and Wisconsin:
Daily, without Sunday, one year, $7.50; one month, $1.00.
Sunday only, one year, $7.50; one month, $1.00.
Daily and Sunday, one year, $15.00; one month, $2.00.

Rates for subscription in zones 5, 6, 7, and 8 [measured from Chicago], Canada, Mexico, and foreign:
Daily, without Sunday, one year, $12.00; one month, $1.50.
Sunday only, one year, $7.50; one month, $1.00.
Daily and Sunday, one year, $19.50; one month, $2.50.

Give postoffice address in full, including county and state. Remit by express money order, draft, or in registered letter at our risk to The Tribune Company, publishers, Tribune Square, Chicago.

MEMBER OF THE ASSOCIATED PRESS.

The Associated Press is exclusively entitled to the use for republication of all news dispatches credited to it or not otherwise credited to this paper, and also to the local news published herein.

All rights of republication of special dispatches herein also are reserved.

Chicago Daily Tribune.
THE WORLD'S GREATEST NEWSPAPER
FRIDAY, MAY 27, 1932.

Link $700,235 Bank Accounts to Missing Accountant Now Disowned by Walker—Pershing Assails Dry Law

[Acme Photos.]

NEW YORK MAYOR FIGHTS AGAINST REVELATIONS. Closeup pictures of Mayor James J. Walker, whose testimony yesterday was interrupted by bursts of indignation and flights of oratory as Samuel Seabury, attorney for investigating committee, tried to pin him down to definite statements of financial operations and gifts from generous friends. The examination of the mayor is expected to close today. The crowd at yesterday's hearing was even larger than it had been the day before. *(Story on page 1.)*

BANKS $700,235. Russell T. Sherwood, missing accountant, who was disowned by Mayor Walker.

CHARGES KIDNAPING. Mrs. Marion Read reports husband she is suing forced her to leave Oakland, Cal., with him. [Acme Photo.] *(Story on page 3.)*

[TRIBUNE Photo.]

NEW YORK TURNS OUT TO HEAR ITS MAYOR GIVE TESTIMONY AS SMALL TOWNS DO FOR A CIRCUS. Scene on the steps of the Supreme court building when Mayor James J. Walker left the building after clash with Samuel Seabury, attorney for legislative investigating committee. The mayor (around whose head a circle is drawn) is in the center of the crowd. *(Story on page 1.)*

[TRIBUNE Photo.]

HITS DRY LAW. Gen. John J. Pershing declares prohibition is cause of crime. *(Story on page 4.)*

[TRIBUNE Photo.]

POLICEMAN KILLS MAN WHO TRIED TO ROB HIM AND HIS FIANCEE. Policeman John F. Kelly of the East Side station in auto in which he was seated with Miss Helen Illanich (shown beside car) when three bandits tried to rob them, one shattering window with six bullets. Kelly returned the fire, killing one. *(Story on page 15.)*

[TRIBUNE Photo.]

GOLD STAR MOTHERS MAKE FLAG ON POPPY DAY. Mrs. John Cornwall (left), president of organization, and Mrs. Peter Lawrence sew Stars and Stripes in memory of sons who lost lives during world war. *(Story on page 7.)*

[TRIBUNE Photo.]

MILITARY DAY CELEBRATED AT THE UNIVERSITY OF ILLINOIS. Cavalry of the Reserve Officers' Training corps at the school passing in reviewing stand during exercises in which more than 3,000 students at the school took part. *(Story on page 10.)*

[TRIBUNE Photo.]

SENIOR HIGH SCHOOL PUPILS PRESENT CONCERT AT ORCHESTRA HALL. Dr. J. Louis Browne, superintendent of music for the board of education, with some of those who participated. They are, left to right: Eleanor Nielsen, Lois Alexander, Rosemary Porter, Florence Ockenga, Ann Neuter, and Virginia Hays. *(Story on page 21.)*

MUNDY CHORISTERS HEARD AT U. OF C. Mrs. Wendell E. Green congratulating James A. Mundy, director, and John Burdette (right), soloist, on concert given at Mandel Hall. [TRIBUNE Photo.]

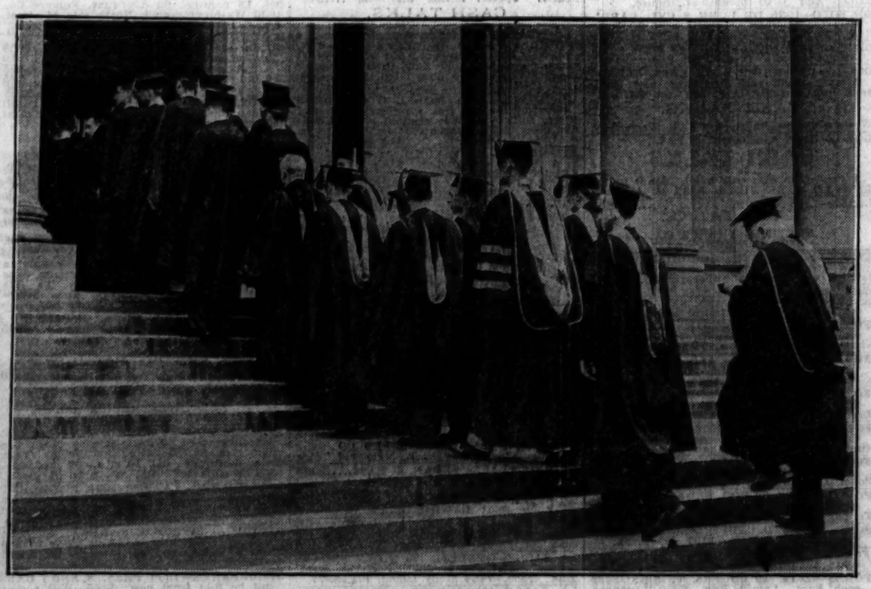

[TRIBUNE Photo.]

LOYOLA UNIVERSITY SENIORS ATTEND HIGH MASS BEFORE GRADUATING. Students entering St. Ignatius church at 6559 Glenwood avenue, where the Rev. Robert M. Kelley, S. J., president of the university, celebrated mass and preached sermon. *(Story on page 17.)*

[Copyright: Harris & Ewing Photo.]

VIEWS MEMORIAL. Orville Wright visits Kitty Hawk, N. C., where he and brother first flew.

[Associated Press Photo.]

WIFE GETS DIVORCE FROM MILLIONAIRE. James Hazen Hyde, formerly of Equitable Life Assurance company, and his wife, the former Countess Matuschka, who obtained Paris decree. *(Story on page 6.)*